GUERNSEY

Breeders' Journal

January 3, 1951

T. B. ACCREDITED

VACCINATED AND VACCINATED APPROVED NO. A2027

FOREMOST GUERNSEYS

Foremost Acme

Foremost in Name and Breeding Fame

AN OUTSTANDING SIRE

Backed By Top Inheritance
And Proved High Production

Langwater Foremost

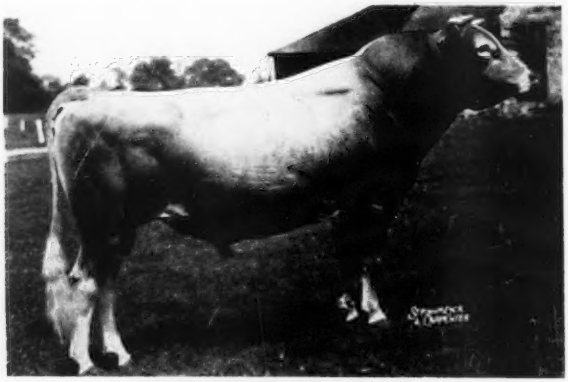

FOREMOST J. C.

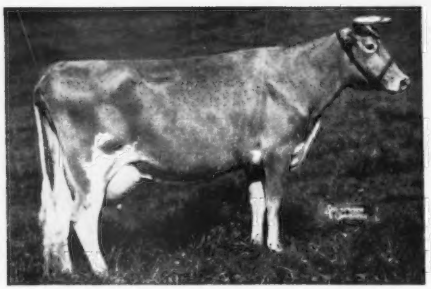

J. C.'s Dam—SUPERB'S FAITHFUL

3 consecutive 1000 lb. records
19678—1077—6yrsC, 19776—1036—A
19471—1017—9yrsC

Holds 3 present day Class Leading Places. 10 records average 15641 lbs. milk, 810 lbs. fat. What other cow in the breed has ever done this?

Lifetime Production—
156,418 lbs. milk, 8,108 lbs. fat. 4 A. R. sons, 3 A. R. daughters.

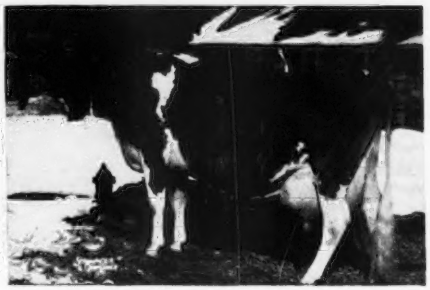

J. C.'s Full Sister—FOREMOST QUANTITY

16047—737—G
17978—861—DD
18288—874—B
19067—842—6yrs
17776—803—7yrs—305C—3x
18824—864—8yrsC

All this Plus the FAITHFUL Blood . . .
J. C. comes from one of the breed's greatest brood cows.

J. C. comes from the Faithful family . . . In addition . . . he is sired by the great proved production bull, **FOREMOST ROYAL VALOR, A. R.** Five daughters already have over 900 lbs. fat. FOREMOST SARABELLA is on test and will finish with over 900 lbs. fat. **Here is production and great cow families close-up in the pedigree.**

J. C. SONS OUT OF TOP A. R. COWS FOR SALE.

FOREMOST GUERNSEY ASSOCIATION, INC.

Hopewell Junction (Dutchess County), New York

J. C. PENNEY, President

W. K. HEPBURN, Manager

LANGWATER FARM

HERD SIRES

LANGWATER VALENCIAN

In 1950, the old bull added another 800 lb. daughter and another Excellent daughter to his list. Four more are on the road to 700 lb. records—two with a good chance to do over 800 lbs. As of December 1, 1950 Valencian has:

49 A. R. daughters	27 classified daughters
2 Class Leaders	3 Excellent
4 over 800 lbs.	13 Very Good
11 over 700 lbs.	7 Desirable
31 over 600 lbs.	4 Acceptable

LANGWATER ONWARD

Onward now has nine A. R. daughters and 12 P. R. sons. Six more daughters are on test, and three are on retest. Among these is Langwater Cremona, that will probably make 800 as a Sr3-year-old.

LANGWATER LOTTIE
Sire: LANGWATER ONWARD
Dam: LANGWATER LOTUS

We have four young bulls in service. Their dams average 912 lbs. fat and they classified Very Good or Excellent. This balance of superior production and type has always been the Langwater standard. It is the reason a large percentage of the Langwater bulls make good. "Who's Who Among Guernsey Sires," in the 1950 Special Sire Issue, listed 1,498 bulls—413 of these were either bred at Langwater, sons of, or by sons of Langwater bulls.

LANGWATER FARM

North Easton, Massachusetts

GOLDEN GUERNSEY

FEDERAL ACCREDITED NO. 78201 — MASS. ABORTION FREE NO. 117

JOHN S. AMES, Owner JOSEPH NAGLE, Herdsman HORACE M. CLARK, Manager

FEDERAL ACCREDITED HERD NO. 169991
PENNSYLVANIA BANGS FREE CERTIFIED HERD NO 267

PURE BRED *Guernseys*

Antietam Farm

WAYNESBORO, PENNA.

MANAGERS PHONE 921 R 2
OWNERS PHONE 941

AT HARRY PATE'S SALE, A YEAR AGO, WE SOLD TWO ROYALIST-BRED HEIFERS—ONE TO MESSRS: ATHERTON HOBLER AND GEORGE NEWLIN, THE OTHER TO MR. JOHN J. RASKOB, JR., TUCSON, ARIZONA. BELOW ARE THE REPORTS ON THESE TWO.

WOODACRES PRINCETON, N. J.

I thought that you and Irvin Horst would be interested to know about ANTIETAM ROYAL POLLY. Polly calved on October 1. She started out milking 40.4 and has milked 63 lbs. Yesterday she milked 58. We are afraid to feed her any more and we're afraid not to. This is the highest milk producing heifer that I have had anything to do with in the Junior 2-year-old class.

Signed GEORGE NEWLIN

TUCSON, ARIZONA

At Mr. Pate's Sale we purchased ANTIETAM ROYAL CHARMAINE. She has freshened with a bull calf and we like her so much we would like to know about ANTIETAM PEERLESS, the sire of this calf, as we want to keep this youngster as a herd sire. I am sure that ROYAL CHARMAINE will classify at least Very Good.

Signed JOHN J. RASKOB, JR.

We receive many letters along these same lines and, believe us, it is a pleasure to get them. Here is another one about an ANTIETAM bull.

COLORA FARM, COLORA, MARYLAND

At Mr. Merryman's Sale, 1947, I bought ANTIETAM KNIGHT. His calves look so good that I believe I can sell his sons from some of my best cows. May I have all the data possible on the cattle in back of him?

Signed LLOYD BALDERSTON III

ANTIETAM cows and bulls generally do an excellent job when given an opportunity. Bulls like BONDWICK, whose Get have won 1st at New Jersey for several years, ANTIETAM GYPSY KING, ANTIETAM ROYALIST, etc., just to mention a few, have all been bred here. In Royalist we have one of the very top bulls of the breed. His first 10 unselected daughters to freshen have made A. R. records that average 12047—643, all 2-year-olds, and 62½% have classified Very Good. There are many more on test that will maintain this average and high classification, we believe. In his 2 maternal brothers, ANTIETAM LEADER and ANTIETAM PEERLESS, we have 2 young bulls that should sire the same high production and type. You will also find that the entire herd has very high production and type consistently—not just the outstanding ones, but the entire herd. We test every single one as well as classify them.

Going into the winter we have sons by all 3 of these bulls, out of outstanding cow families. What they have done in other good herds is history. They can do just as well for you.

If you are in the market for a herd sire may we have the pleasure of sending you extended pedigrees and prices? We feel sure that they will meet with your approval and when their daughters freshen we know you will be agreeably surprised.

We have a "Honey" or two just waiting to head a good herd!

CHESTER A. LYON, *Owner* IRVIN HORST, *Herd Manager*

FLASH! Mr. and Mrs. William E. Shelton, Nottingham, Pa., purchased a Royalist son several years ago, before he was proved. They like his Get so much that they have just bought another son by this bull. He is own brother to the heifer that Mr. George Newlin has written about. We feel confident that he will do a great job. Also, Mr. Irvin E. Yoder, Grantsville, Maryland, another repeat customer, has selected a Royalist son that stems from the BRIGHT LAD'S JANE Family. His full sister here is very outstanding.

ADVERTISERS' INDEX

Guide to BUYING...

GOLDEN GUERNSEY

* Indicates ADVERTISER IS SUPPORTING BREED-MILK Program

Adohr Farms—Calif. 71
Alderney-Brooklawn Farms—N. J. 94
American Guernsey Cattle Club—N. H. 81
Anchor Serum Co.—Ind. 52
Antietam Farm—Pa. 2
Applebrook Farm—Pa. 82

Bacon, Ralph D.—Mass. 56
Beaver Brook Farm—Vt. 102
Ben Tulloch Farm—N. Y. 11, 60
Biscoe Farm—Conn. 114
Box 85 50
Box 87, 89 51
Brandtjen Farm—Minn. 70
Brindle's Stock Farm—Ind. 66
Burlingame, Field, Pierce & Browne, Inc.—Conn. 52, 54

Caumsett Farm—N. Y. 118
Charmel Farm—Pa. 87
Chedco Farm—Mass. 83
Chesterbrook Farm—Pa. 102
Church Farm School—Pa. 102
Clear Springs Farm—N. C. 108
Clover Glen Guernsey Farm—Minn. 112
Coldsprings Farm—Pa. 160
Conde Milking Machine Co.—N. Y. 53
Corona Mfg. Co.—Ohio 56
Curtiss Candy Co.—Ill. 104, 105

Dairy Assn. Co., Inc.—Vt. 52
Doral Farm—Conn. 100
Douglaston Manor Farm—N. Y. 159
Dunn's Tour—N. Y. & Mass. 79

Eagle Valley Farm—Ind. 69
Eastleigh Farms—Mass. 115
Edisto Farms—S. C. 116
Elderbrook Farm—Wis. 78
Elmwood Farm—Iowa 80
Endean Farm—Mass. 115

Fairlawn Farms Co.—N. Y. 12
Five Star Ranch—Mass. 119
Florham Farm—N. J. 7
Fordridge Farm—Wash. 64
Foremost Guernsey Assn., Inc.—N. Y. II Cover, 61
Forges Farm, Inc.—Mass. 79
Forsgate Farms, Inc.—N. J. III Cover
Fresno Guernsey Rancho—Calif. 110
Fuller Farms—Ind. 69

General Mills—Larro Feeds—Mich. 46, 55
Golden Arrow Farms—Ind. 54
Gordondale Farm—Wis. 78
Graham Scientific Breeding School—Mo. 56
Grand View Guernsey Farm—N. C. 107
Granger's Course in Auctioneering—Conn. 54
Grayce Farms—Pa. 91
Guernsey Service Bureau—Ill. 56

Hales & Hunter Co.—Ill. 50
Haven Hill Farms—N. H. 155
Henslee Farms—Tenn. 95
High Mowing Farm—Vt. 63
Holt Products Co.—Wis. 51
Homestead Farm—Okla. 76
Housatonic Farms, Inc.—Conn. 73, 75

Ideal Guernsey Farms—N. J. 57
Indiana Guernseys—Ind. 67-69
Iowa Guernseys—Iowa 80
Ithaca Sales & Pedigree Co.—N. Y. 110

Jardine, A.—Pa. 53

Kent's Guernsey Farm—Ala. 110
Kimberton Farms—Pa. 58
Kingendale Guernsey Farm—Ind. 68
Kramer Farms—Ind. 68

Laacke Co., R.—Wis. 56
Lake Delaware Farm—N. Y. 74
Langwater Farm—Mass. 1
Lansdowne Farms—Ky. 109
Laurel Locks Farm—Pa. 93

Lawguern—Minn. 113
Lazy River Farms—Md. 75
Lecky, Glenn—Ohio 56
Lily Lane Farm—Okla. 76
Llan Fair Farms—Pa. 9
Locust Grove Dairies—N. J. 86

Maywood Farm—Pa. 96
McDonald Farms—N. Y. 84
Meadow Green Farm—Ill. 79
Meadow View Farm—Vt. 75
Med-O-Dale—N. Y. 103
Merryman & Sons, Inc.—Md. IV Cover
Minnesota Guernseys—Minn. 112, 113
Moon Farm—Wis. 78
Mt. Ararat Farms—Md. 117
Mulhocaway Farm—N. J. 45

Nihighan—Ariz. 71
Normandy Farm, Ind. 44
Nutritional Research Assoc.—Ind. 56
Nyala Farm—Conn. 106

Oklahoma G. B. A.—Okla. 76
Old Adobe Ranch—Calif. 81
Ollasses Farm—Ohio 73
Ortho Pharmaceutical Corp.—N. J. 50

Papec Machine Co.—N. Y. 51
Park Hurst Farm—N. J. 54
Partridge Hall Farm—Pa. 120
Pennsylvania G. B. A.—Pa. 72, 74, 109
Pine Grove Farm—N. Y. 59
Plainview Guernsey Farm—Okla. 76

Quaker Oats Farm—Ill. 49, 111

"Rhoadsacres"—Pa. 58
Riegeldale Farms—Ga. 156
Rosebud Farm—Iowa 80

Saddleback Farm—Vt. 97
Sanfadair Farm—Minn. 99
Sauquoit Valley Farmers Co-operative, Inc.—N. Y. 51
Seath and Shultz—N. H. 54, 115
Shad Blow Farm—Conn. 101
Shady Oak Farm—N. C. 62
Shamrock Farm—Ariz. 66
Shawnee Springs Farms—Mich. 59
Spruce Shadows Farm—Minn. 89
Strohmeyer and Carpenter—N. Y. 51
Sunbeam Corporation—Ill. 50

Tarbell Guernsey Farms—N. Y. 85
Tom Cooper Farms—Okla. 77
Tormey, Lynthia Browning—R. I. 56
Transcript Printing Co.—N. H. 71
Twin Birch Farm—N. Y. 73

Valley Gem Farms—Wash. 65
Valleyrun Farm—Pa. 121
Van Dyke Guernsey Farm—Minn. 112
Vanity Farm—Wis. 78
VioBin Corp.—Ill. 48
Virginia G. B. A.—Va. 98

Walker Farms—Miss. 90
Walker's Cloverland Dairy—La. 107
Weber County G. B. A.—Utah 65
Western Condensing Co.—Wis. 47
Western Guernsey Service—Calif. 50
Weston Mfg. Co.—Colo. 52
Wethersfield Farm—Mass. 122
Wetmore, Fred Co.—Ohio 51
Whatcom County—Wash. 64
White Hall Farm—N. Y. 92
White Lick Farm—Ind. 67
Wilgorlan Farm—N. J. 43
Windy Hill Farm—Minn. 112
Wisconsin Guernseys—Wis. 78
Witchwood Farm—Pa. 93
Woodacres—N. J. 41
Wyno Farms—Pa. 88

Yakima Valley—Wash. 64

Chat . . .

Mr. and Mrs. Karl Devine, Ferrisburg, Vt., veterans of World War II., are enthusiastic about their future plans with the Guernsey cow. They believe some day in the not-too-distant future they, too, will have a good herd of registered Guernseys on their farm.

Dr. Sam B. McFarland, owner of Robin Roost Farm, Lebanon, Tenn., and his manager, Clark Freeze, report the recent purchase of Riegeldale Emory's Rex and a number of his daughters from Harmon's dairy of Greeneville, Tenn.

Dale H. Sieling, professor of College Agriculture and Horticulture at the University of Massachusetts, has been appointed to take charge of the State College of Agriculture, Experiment Station, and Extension Service for the University of Massachusetts.

At a recent D.H.I.A. annual meeting at Auburn, Ala., Elfreth Johnson, Guernsey breeder near Birmingham, was awarded fourth prize for his D.H.I.A. average. Elfreth is a former Minnesotan who moved South several years ago.

M. L. Perry, manager, Hermitage View Farms, Hermitage, Tenn., reports that he is sold out of serviceable age bulls. He gives considerable credit to Journal advertising for these results.

Be sure and send in your change of address so as not to miss a copy of the Journal.

Entered as Second Class Matter, December 15, 1909, at the Post Office, Peterborough, New Hampshire, under act of March 3, 1879. Acceptance for mailing special rate of postage provided in section 1113, Act of October 3, 1917; Authorized August 9, 1918.

"1951"

By Karl B. Musser

ONE of the most amusing things encountered among people is the "New Year's Resolution" mania. When did it start? Probably when the present method of time measures were set up. Why was it started? Well, that's what's amusing. To think that the one day of the year which probably rates the highest percentage of headaches should be the resolutions time, sort of bothers one's reasoning.

Basically, it seems man calls on his God for help more earnestly when he is in dire straits. He has a tendency to coast with plenty of confidence in his own prowess as long as everything is going nicely, and even at times when troubles are irksome he still maintains his ego and independence, but when a real trial or burden is faced, then he surrenders to the paramount impulse of his life.

Supposedly, remorse has a major part in this New Year's house cleaning, and there is little doubt but that this is true. Is New Year's logically the time to turn a new leaf? Regardless of the soundness, the rational status, or the logic of it all, here we are again. The year 1951 starts another "Man's Year," which might well be his most hazardous.

The New Year follows a most precious part of each year. There is a gradual build-up, starting with the harvest time. As soon as the leaves turn, the pumpkins are visible above the frosted vines. When the corn shocks begin to appear, or the stubbled fields are replacing the growing crop and the seeded fields wear their drill lines, one starts getting an impulse. This impulse is gradually quickened into the Thanksgiving time and accelerated to a climatic plane with the Christmas activities.

Then follows a brief period in which one lives a sort of "this I have done" attitude, and all at once everything changes into a feeling of "get going." There is no evading the fact that one is impelled into evaluating everything at this time of year, and planning is an essential part of one's housekeeping. Too often there is a tendency to dwell too long upon the past. If that past was fabulous, time and energy are needed toward the future if the pace is to be held. If the past was disappointing or gruesome, to dwell upon it can but cloud the vision needed for coming events.

The year 1950 was fabulous in many ways and it was gruesome in others. It is doubtful if the New Year can be projected with much accuracy, because 1950 values as now viewed seem a bit soft for prognostication.

There is a momentous year before us. We have barely been through a war, seemingly, and the words of President Truman proclaiming a state of emergency leaves the nation alerted to, and expectant of, the greatest test of our way of life ever to have been required of us.

This, in itself, leads us to believe that 1951 will mark the advent of a new era. What that era will be must be determined by the sacrifice and devotion we are willing to make and give.

The Cover . . .

Housatonic Farms, Inc., 630 acres, 140 head of registered Guernseys, located in the foothills of the Berkshires above the Housatonic River, Southbury, Conn. For the last 15 years this farm has been a Guernsey breeding establishment, founded on Langwater—Green Meads stock, and proving by A. R. testing, producing 1,000 quarts of milk daily for Borden's in Bridgeport.

Housatonic Farms have been owned by the Graupner family for three generations, and is operated by Dr. and Mrs. Ernest A. Graupner. P. E. MacMaster is the manager and Karl Hutter, the herdsman.

The American Guernsey Cattle Club

OFFICERS AND EXECUTIVE COMMITTEE

R. F. Loree, Florham Park, N. J., President '53.

Kent B. Hayes, Oklahoma City, Okla., Vice-President '53.

John S. Ames, Boston, Mass., 2nd Vice-President '51.

Karl B. Musser, Secretary-Treasurer.

James B. Sweeney, Attorney.

George W. Emde, P. O. Box 319, Lodi, Calif.'52.

Granville H. Hibberd, New Windsor, Md. '51.

George Watts Hill, 111 Corcoran St., Durham, N. C. '52.

Otto H. Liebers, Lincoln, Neb. '54.

J. W. McCoy, R. F. D., West Chester, Pa. '55.

J. M. McDonald, Cortland, N. Y. '55.

Gavin W. McKerrow, Pewaukee, Wis. '51.

R. H. McMurtrie, Huntingburg, Ind. '55.

Kenneth C. Price, Port Orchard, Wash. '54.

Fred C. Siess, Lebanon, Ind. '52.

G. B. Walker, Stoneville, Miss. '54.

Howard J. Ziegler, Clyde, Ohio. '53.

(Year indicates Committee term expiration.)

ADMINISTRATION

Karl B. Musser, Secretary-Treasurer.

Robert D. Stewart, Asst. Secretary-Treasurer.

Elmer H. Shattuck, Purchases and Production.

COMPTROLLER

F. Russell Abbott.

HERD REGISTER

J. E. Cunningham, Director.

Floyd L. Greenburg, Asst.

ADVANCED REGISTER

C. M. Cummings, Director and Office Manager.

Clarence W. Greenie, Superintendent of A. R.

Irving E. Nichols, Superintendent of Performance Register and Pedigrees.

GUERNSEY BREEDERS' JOURNAL

Lincoln R. Lounsbury, Managing Editor.

Richard G. Price, Advertising Manager.

Ray L. West, Asst. Advertising Manager.

PROMOTION

E. W. Bunce, Director.

Carman B. Hill, Asst.

EXTENSION

Ballard K. Bennett, West Main St., Lebanon, Tenn.

George W. Chambers, 202½ North Cedar St., Owatonna, Minn.

Henry T. Child, 34 Brainard St., Mount Holly, N. J.

R. L. Holden, Room 300, 125 North 4th Street, Lafayette, Ind.

J. McK. Jeter, Little Bldg., Second Floor, Box 162, Union, S. C.

Tim C. Main, 29 East Mountain St., Fayetteville, Ark.

Elmer J. Meadows, Room 302, Corbett Bldg., Portland 4, Ore.

Joseph Pendergast, 3 Main St., Cobleskill, N.Y.

Arthur W. Telfer, Room 420, Ness Bldg., 28 W. 2nd South, Salt Lake City, Utah.

TYPE CLASSIFICATION

L. V. Wilson, Route 1, Owatonna, Minn.

C. B. Finley, Grimes, Iowa.

Golden Guernsey, Inc.

Officers

R. F. Loree, Florham Park, N. J., President '53.
Kent B. Hayes, Oklahoma City, Okla., Vice-President '53.
Karl B. Musser, Secretary-Treasurer.
Robert D. Stewart, Asst. Secretary-Treasurer.
Vera B. Westover, Chief Accountant.

Directors

Gavin W. McKerrow, Pewaukee, Wis.
Fred C. Siess, Lebanon, Ind.

Advisory Council

Lloyd B. Wescott, Chairman, R. 3, Clinton, N. J. '51.
Oliver M. Burton, Lake Forest, Ill. '53.
W. W. Fitzpatrick, Quail Roost Farms, Rougemont, N. C. '51.
W. C. Locke, Kalamazoo, Mich. '52.
John Lyman, Middlefield, Conn. '53.
S. C. Price, Hazleton, Pa. '52.
Lloyd Riford, Auburn, N. Y. '52.
Dudley P. Rogers, Danvers, Mass. '52.
Clarence Sheridan, Fond du Lac, Wis. '52.
A. Ralph Shoemake, Dayton, Ohio. '53.
Harold Wakefield, Adohr Milk Farms, 1901 S. LaCienega Blvd., Los Angeles 35, Calif. '52.
E. C. C. Woods, Hanover, Va. '53.
John D. Worthington, Bel Air, Md. '51.
(Year indicates Council term expiration.)

MILK MARKETING

J. Frank Johnson, Director.
Peterborough, N. H.

Field Representatives

Michael Freedman, Box W., Cornwall Ave., Cheshire, Conn.
Lucius P. Nanning, 202½ North Cedar St., Owatonna, Minn.
Edward B. Smith, 212 Abbot Bldg., East Lansing, Mich.

STATE REPRESENTATIVES

CALIFORNIA
Frank A. Loughary, Sec.
Wendell H. Jones, Asst.
California G. C. C., Inc., Room 401, Calif. Fruit Bldg., Sacramento 14, Calif.

CONNECTICUT
Clair B. Sheldon, Field Sec., Connecticut G. B. A., Drawer 72, Southington, Conn.

ILLINOIS
George A. Campbell, Jr., Field Sec., Illinois G. B. A., Inc., 108 East Wilson Street, Batavia, Ill.

INDIANA
E. T. Wallace, Sec.
Ind. G. B. A., 821 Lafayette Life Bldg., Lafayette, Ind.

MARYLAND
Arthur L. Mulford, Field Sec., Maryland G. B. A., 103 West Chesapeake Ave., Towson 4, Md.

MASSACHUSETTS
James E. Harper, Sec.
Massachusetts G. B. A., 146 Summer St., Boston, Mass.

MICHIGAN
A. P. Cole, Field Sec.
Michigan G. B. A., 212 Abbot Bldg., East Lansing, Mich.

NEW JERSEY
Wm. M. Nulton, Jr., Field Sec.
Louis Gruninger, Asst. Field Sec.
New Jersey G. B. A., New Jersey Agricultural Exp. Sta., New Brunswick, N. J.

NEW YORK
B. J. H. Rikert, Business Manager.
Maynard B. Abbott, Asst.
John A. Sims, Asst.
New York G. B. Co-Op., 1606 E. Erie Blvd., Syracuse, N. Y.

NORTH AND SOUTH CAROLINA
Mack H. Alman, Field Sec., North and South Carolina G. B. Associations, 114 Brookside Rd., Spartanburg, S. C.

OHIO
Robert W. Bishop, Field Sec.
H. E. Denlinger, Milk Marketing Representative.
Ohio G. B. A., Public Sq., Wooster, Ohio.

PENNSYLVANIA
William H. Juzi, Field Sec., Pennsylvania G. B. A., 1211 Payne-Shoemaker Bldg., P. O. Box 491, Harrisburg, Pa.
John B. Blyholder, Jr., Northeastern Fieldman, R. D. No. 1, New Cumberland, Pa. (On Military Leave.)
Lloyd R. Eyler, Southeastern Fieldman, Pennsylvania G. B. A., 1211 Payne-Shoemaker Bldg., P. O. Box 491, Harrisburg, Pa.
Francis L. Fulton, Western Fieldman, 404 Coulter Bldg., Greensburg, Pa.
Corey C. Garey, Jr., Fieldman, Pennsylvania G. B. A., 1211 Payne-Shoemaker Bldg., P. O. Box 491, Harrisburg, Pa.
Samuel F. Meisenhelder, Fieldman, Dover, Pa.

VIRGINIA
K. M. Mace, Field Sec.
Stewart Rivers, Asst. Field Sec.
Virginia G. B. A., 914 Capitol St., Room 903, Richmond, Va.

WISCONSIN
George D. Britts, Sec.
Maynard Matthys, Asst. Sec.
Wisconsin G. B. A., Box 14, Waukesha, Wis.

GUERNSEY *Breeders' Journal*

Vol. 81 **Contents** No. 1

FOR THE ISSUE OF JANUARY 3, 1951

FEATURE ARTICLES

We Chose Guernsey Breeders—By Mrs. W. Linwood Thompson ... 13
Middle Atlantic Sire Conference—By Henry T. Child ... 15
Arizona State Fair—By A. W. Telfer ... 16
Southeastern World's Fair—By J. McK. Jeter ... 17
South Carolina State Fair—By J. McK. Jeter ... 17
North Iowa Fair—By Alvin Bortz ... 18
Cortland County, N. Y., Fair—By M. B. Abbott ... 18
Montgomery, Ala., District Show—By Ballard K. Bennett ... 19
Winston-Salem, N. C., Fair—By C. R. Pfaff ... 19
Burke County, N. C., Show—By R. L. Sloan ... 20
Altamont Fair—By John A. Sims ... 20
Piedmont Interstate Fair—By J. McK. Jeter ... 20
North Carolina Shows—By J. McK. Jeter ... 21
Dutchess County, N. Y., Show—By John A. Sims ... 22
Wyoming County, N. Y., Field Day—By John A. Sims ... 23
Riverside Ranch Dispersal—By A. W. Telfer ... 24
Second Yankee Special—By Earl N. Shultz ... 25
Wayne County, N. Y., Fall Sale—By John A. Sims ... 25
Southwest, Mo., Fall Sale—By R. W. Pursley ... 25
Albert De Bonis Dispersal—By Wm. H. Juzi ... 26
Green Acres Farm Dispersal—By H. W. Pate ... 26
Maple Springs Dispersal—By Wm. H. Juzi ... 27
Twin Dispersal—By Wm. H. Juzi ... 27
Wey Acres Sale ... 28
Verne Dale Dispersal ... 28
Cedar Grove Dispersal ... 29
Hawkeye Dispersal—By Louis McL. Merryman ... 29
Cluck Dispersal—By George Campbell ... 29
Elkhart County, Ind., Sale ... 30
Southeastern, Ga., Sale—By J. McK. Jeter ... 30
Wigwam Dispersal—By Louis McL. Merryman ... 31
Millen Guernsey Sale ... 31
Franklin-Burkeville Sale—By Louis McL. Merryman ... 31
Wisconsin Meeting—By George D. Britts ... 53
Utah Annual Meeting—By A. W. Telfer ... 54
Clear View Farm Dispersal ... 144
Bethany College Dispersal ... 144

DEPARTMENT INDEX

Advertisers' Index ... 3
Editorial Comment—"1951"—By Karl B. Musser ... 4
Applicants for Membership ... 32
Changes Among the Leaders ... 34–39
What the Cow's Are Doing in the Advanced Register ... 123–158

Subscription Price: United States, South America and Central America, $2.00 for 1 year; $3.00 for 2 years; $6.50 for 5 years. Canada, 60c additional per year; Foreign, $4.50 per year.

CLOSING DATES FOR ADVERTISING COPY
7th of the month preceding for issue of the 1st.
23rd of the month preceding for issue of the 15th.

Published the first and fifteenth of each month by The American Guernsey Cattle Club, Peterborough, New Hampshire.

Copyright, 1950, by The American Guernsey Cattle Club.

Guernsey CALENDAR

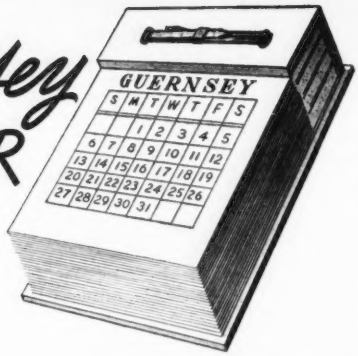

Sales . . .

Jan. 10. Sugar Grove Farm Dispersal, Lloyd Christlieb and H. J. Hervey, Laotto, Ind. Sale managed by Roy S. and Ned Johnson, Decatur, Ind.

Jan. 24. Fisher Farms Dispersal, B. L. Fisher, Martinsville, Va., owner. Sale managed by the Va. G. B. A., 914 Capitol St., Richmond, Va.

Jan. 25. 36th Special Guernsey Sale, Lancaster, Pa. Sale managed by the Pennsylvania G. B. A., Box 491, Harrisburg, Pa.

Jan. 26. 31st Glenburnie Sale, Trenton, N. J. Sale managed by the Pate Sales Company, 2064 Lawrence Rd., Trenton 8, N. J.

Jan. 29. Louis Merryman's 77th Sale, Maryland State Fairgrounds, Timonium, Md. Sale managed by The Louis McL. Merryman & Sons, Inc., Sparks, Md.

Feb. 10. Woody Nook Farms Dispersal, Dr. N. Sproat Heaney and Noble Heaney, owners, Glen Ellyn, Ill. Sale managed by Al Vary, Sterling, Ill.

Feb. 15. Howard Smeltzer Guernsey Dispersal, Association's Sales Pavilion, Lancaster, Pa. Sale managed by the Pennsylvania G. B. A., 1211 Payne-Shoemaker Bldg., Harrisburg, Pa.

Feb. 22. Dispersal of Registered and Grade herd of Houser and Blades, Mooreland, Ind. Sale managed by the Russell George Sales Service, Lebanon, Ind.

Feb. 24. Annual All-Breed 4-H Sale, sponsored by the Illinois Purebred Dairy Cattle Association, and the University of Illinois, at the University of Illinois, Urbana, Ill.

March 21. A Dispersal managed by the Pennsylvania G. B. A., Box 491 Harrisburg, Pa.

March 22. 37th Special Guernsey Sale, Lancaster, Pa. Sale managed by the Pennsylvania G. B. A., Box 491, Harrisburg, Pa.

March 24. Second Annual Mid-State Indiana Guernsey Sale, Indianapolis, Ind. Sale managed by the Russell George Sales Service, Lebanon, Ind.

March 29. 9th Annual Western Pennsylvania Guernsey Breeders Sale, Butler, Pa.

April 5. 4th Annual Royal Guernsey Sale, Lancaster, Pa. Sale managed by the Pennsylvania G. B. A., Box 491, Harrisburg, Pa.

April 7. Michigan Heifer and Bull Sale, Livestock Pavilion, Michigan State College, East Lansing, Mich.

April 11. Third Yankee Special, Northhampton Fairgrounds, Northampton, Mass. Sale managed by Seath and Shultz Sales Service, Peterborough, N. H.

April 18. Sale to be announced, managed by Seath and Shultz Sales Service, Peterborough, N. H.

April 23. Louis Merryman's 78th Sale, Maryland State Fairgrounds, Timonium, Md. Sale managed by The Louis McL. Merryman & Sons, Inc., Sparks, Md.

April 23. 6th Sunny Side of the Arbuckles Sale, Primrose Farm, Ardmore, Okla. Sale managed by Mort Woods, Ardmore, Okla.

April 23. Missouri Guernsey Breeders Consignment Sale, Columbia, Mo. H. A. Herman, 101 Eckles Hall, Columbia, Mo., secretary-treasurer.

April 24. Grassland Farm Dispersal Sale, Salisbury, Conn. Sale managed by Dunn and Harwood, Schoharie, N. Y., and Cordaville, Mass.

April 25. 4th Arkansas State Sale, Little Rock, Ark. Sale managed by Mort Woods, Ardmore, Okla.

April 26. 38th Special Guernsey Sale, Lancaster, Pa. Sale managed by the Pennsylvania G. B. A., Box 491, Harrisburg, Pa.

April 30. Whippernock Dispersal, Col. Henry W. Anderson, owner, Sutherland, Va., Sale managed by The Louis McL. Merryman & Sons, Inc., Sparks, Md.

May 3. 2nd Guernsey Sire Sale & 26th New England Sale, Eastern States Exposition Grounds, Springfield, Mass. Sale managed by Dunn & Harwood, Schoharie, N. Y., and Cordaville, Mass.

May 7. 12th Quail Roost Maxim Sale, Rougemont, N. C. Sale managed by The Louis McL. Merryman & Sons, Inc., Sparks, Md.

May 14. Michigan Spring Sale, Kalamazoo, Mich. Sale managed by the Michigan G. B. A., 212 Abbot Bldg., East Lansing, Mich.

May 17. Mid-West Sale, Fox River Valley Livestock Center, St. Charles, Ill. Gavin W. McKerrow, Coordinator, Pewaukee, Wis.

May 23. Eastern Guernsey Sale, Glenburnie Farm, Trenton, N. J. Sale managed by the Pate Sales Company, 2064 Lawrence Rd., Trenton 8, N. J.

May 24. The 26th Guernsey Sale, Trenton, N. J. Sale managed by The Louis McL. Merryman & Sons, Inc., Sparks, Md.

May 26. 3rd McDonald Sale, Cortland, N. Y. Sale managed by The Louis McL. Merryman & Sons, Inc., Sparks, Md., assisted by H. M. Pate, 2064 Lawrence Rd., Trenton 8, N. J.

May 28. 7th Annual Pennsylvania State Heifer Sale, Lancaster, Pa. Sale managed by the Pennsylvania G. B. A., Box 491, Harrisburg, Pa.

June 5. 2nd Green Meadow Sale, Interstate Fairgrounds, Trenton, N. J. Sale managed by Seath and Shultz Sales Service, Peterborough, N. H.

Meetings . . .

Jan. 10. Annual meeting of the Pennsylvania G. B. A., Harrisburg, Pa.

Jan. 25. Annual Meeting of the Mississippi G. B. A., Robert E. Lee Hotel, Jackson, Miss.

Jan. 29. Annual meeting of the Michigan G. B. A., Parlors B and C, Union Building, Michigan State College, East Lansing, Mich.

Feb. 1. Vermont G. B. A. Annual Meeting, Montpelier Tavern, Montpelier, Vt.

Feb. 9. Illinois G. B. A. Annual meeting, Farm Bureau Hall, Headquarters at Illinois Hotel, Bloomington, Ill.

March 10. Delaware G. B. A. Annual meeting, Hotel du Pont, Wilmington, Del., 11:00 a. m.

March 16. Annual meeting of the Ohio G. B. A., Mansfield-Leland Hotel, Mansfield, Ohio.

April 5. Maine G. B. A. Annual meeting, University of Maine, Orono, Maine.

May 20, 21, 22. Fieldmen's Conference, Peterborough, N. H.

Fairs . . .

Jan. 6-Feb. 4. Southwestern Exposition and Fat Stock Show, Ft. Worth, Tex.

Jan. 8-12. Pennsylvania Farm Show, Harrisburg, Pa. Guernseys will be judged on Jan. 8 by William K. Hepburn, Jr.

Jan. 12-20. National Western Stock Show, Denver, Colo.

Jan. 23-27. Pinellas County Fair, Largo, Fla. Guernsey Dairy Show judged on January 25 by Dean H. H. Kildee.

Jan. 30-Feb. 10. Florida State Fair, Tampa, Fla. Guernseys will be judged by H. H. Kildee.

Jan. 31-Feb. 11. Houston Fat Stock Show and Livestock Exposition, Houston, Tex.

Feb. 16-25. San Antonio Livestock Exposition, San Antonio, Tex.

Chat . . .

A. Benjamin Webster and A. B. Webster, Jr., Litchfield, Conn., are a good example of fine father-son business enterprize. The Websters keep around 75 head of Guernseys and have a small retail route in a nearby town. The two sires now in use on the farm are Northern F. Darius and Northern Count's Beau.

Life-time Gates, a new idea in aluminum farm gates, are being produced by the Atlantic Aluminum Company, Inc., Waynesboro, Va. The gates carry the trade name of Alprodco. They are light, durable and have the appearance of being something very usable.

The story of William and Massie Osborne of North Carolina is told in a recent issue of Hoard's Dairyman by S. R. Winters. The Osborne's have 20 head of pure bred Guernseys and Mr. Winters tells of their experiences and success in getting into the Guernsey business.

A Good Record

JOHN James McMillan, Marion, Ind., at the age of 17, has registered three heifers and a male from the purchase of one heifer calf for 4-H Club work. His father passed away when he was nine years old, and he has done this practically on his own.

Guernsey Sire Committee

By JOE PENDERGAST

CHAIRMAN John Briscoe of the Guernsey Sire Selection Committee of the Connecticut Artificial Breeding Association has announced the members of his committee. Members of the bull purchasing committee are Mr. Briscoe and Orrison Cook, Stamford; Harold L. Strickland, Middlefield, and Russell Hibbard, Groton.

Members of the advisory committee are Victor E. Close, Brookfield Center, Fairfield County; Gerald Hayes, Granby, Hartford County; Carroll Peck, Litchfield, and Elliott E. Tracy, Torrington, Litchfield County; Rudolph Ballek, East Haddam, and Victor Galgowski, Middlefield, Middlesex County; George Simpson, Wallingford, New Haven County; C. J. LaMare, Waterford, and Charles Dimock, Salem, New London County; Albert Lanz, Ellington, and Ed Nordstrom, Glastonbury, Tolland County, and Cornell Green and Raymond E. Wind, Pomfret, Windham County.

Season's Greetings

"It will not be long

'ere the Roses bloom again"

IT'S ALWAYS TIME TO VISIT

Florham Farm

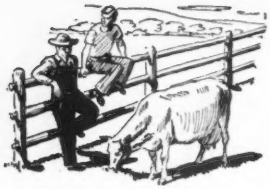

Talking it OVER

Scrapbooks

How many have had the pleasure of assimilating material for a scrapbook? We have made many kinds, but the most interesting and exciting to a breeder of pure bred livestock is a book containing data about his own herd of cattle.

We started in this business 22 years ago. At the time we did not have pedigrees of the animals or books in which they might be found, so as cattle were purchased or sold the pages from catalogs were fastened into a loose-leaf notebook, and these were indexed for use when we needed first-hand information about our cattle.

As time went on the herd became larger and we were ready to talk about the cattle we possessed—we advertised. News items were run in the local papers, the state paper gave a write-up now and then, and we still had catalogs containing pedigrees of our cattle. All this material has been collected and arranged in scrapbooks according to the sires we are interested in. Of course, the people we associate with have not been forgotten for after all the Guernsey breeders are one big family of associates with one common aim in life—breeding better and more productive Guernseys. We have pictures of the people we know and love and accounts of their activities. Karl Musser does not have quite as much to keep his head warm, but the years have been most kind to him. Cliff Finley appears in each book and he is one who has done much to promote the breed and create good fellowship as he goes his way.

As we show these books to visitors it is amusing to see their reaction to a picture of themselves. They usually tell how and when it was taken.

We had National grand champion bull so have made a book of just his publicity and have completed our sixth scrapbook.

A Breeder

Thanks To All

This is the second year in which I have had the honor of representing Delaware at the National Dairy Cattle Congress at Waterloo, Iowa, and I feel it has been worth a great deal to me. You not only have the opportunity of seeing some of the finest animals in the nation, but meet and talk with many boys and girls interested in the same things. This gives one a higher aim in breeding better animals as well as a broader view of life in general.

I thank you for your part in making this trip possible.

David H. Woodward
Woodela Farm
Wilmington, Del.

Appreciation

Kenneth C. Price, Price's Golden Guernsey Dairy, Port Orchard, Wash., has been a producer-distributor of Golden Guernsey milk for several years. He has been particular in trying to deliver to his customers the very best product possible. From the following letter, which Mr. Price received, it would seem he has succeeded.

"Thanksgiving Day, as I was preparing dinner, your milkman brought my order, and it set me thinking. We housewives, when we like a product, pass the information on to our friends and neighbors, which is a good advertisement for the producer. But when I prepare a good meal and my guests praise my cooking, it gives me a personal feeling of happiness and work well done. So, perhaps the producer of a superlative product might well enjoy hearing firsthand that I do appreciate his product.

"In all my years of housekeeping and buying dairy products, yours have come the closest to perfection, in fact they are perfect. I realize that you must have a tremendous urge for perfection and an ideal of service to your customers. So I wish to thank you not only for your products, but the men who deliver them; you are to be commended on your employees. They are immaculate, cheerful and beautifully courteous, very fitting representatives of the firm which they serve so well.

"I am enclosing the check for my bill, and assure you that it is a pleasure to pay it.—(signed) Mrs. K. Carlyle."

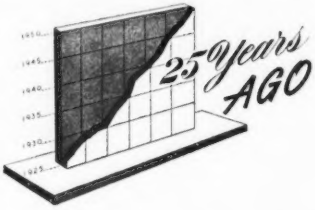

Earl Weaver, head of the Dairy Department, Iowa State Agricultural College, was the author of the paper on "The Breeder's Association." Among the suggestions he made were: Make no criticisms of the secretary except directly to him; hold no grudge against the officers or directors of the association; if some other member has a better herd than yours, admit it; if a neighbor uses the association to advantage try to realize that it is his privilege; attend the annual meeting and do something.

Giant Oaks Farm Lady made a new world record in class GGG when she produced 8618 lbs. of milk and 437 lbs. of fat. "Lady" is a daughter of Oregon Pet, the world record holder in classes FFF and DDD, and the mother and daughter hold three of the seven world records in the 305-day division. These cows are owned by Rieben Brothers, Banks, Ore.

(*Please turn to page 10*)

CLASSIFICATION SCHEDULE

The following classification schedule has been arranged by field territory:

DATES	TERRITORY	FIELD REPRESENTATIVE
January 8-11	Alabama, Kentucky, Louisiana, Mississippi, Tennessee.	Ballard K. Bennett
January 12-20	Florida, Georgia, North Carolina, South Carolina.	J. McK. Jeter
February 5-10	Arizona, New Mexico, Utah, Colorado, Wyoming, Idaho, Montana.	A. W. Telfer
February 12-17	California, Nevada, Oregon, Washington.	Elmer J. Meadows
March 5-10	North Carolina, South Carolina, Georgia, Florida	J. McK. Jeter
March 12-17	Pennsylvania, New Jersey, Maryland, Delaware, D. C., West Virginia	Henry T. Child
April 2-14	Arkansas, Oklahoma, Texas, Kansas, Missouri	Tim C. Main

Write for application blanks to The American Guernsey Cattle Club to have your herd classified.

Llan Fair Extends

SEASON'S GREETINGS to ALL

and

Appreciates the Confidence Expressed by the following breeders who have purchased Llan Fair Guernseys during 1950.

H. George Dootlittle	Somerset, Pa.
W. H. Dreibelbis & Sons	Shoemakersville, Pa.
Frank Fair	Sharon, Pa.
Dr. Clyde Flory	Sellersville, Pa.
Paul Kline	Quinton, Pa.
Theodore Lukavich	West Sunbury, Pa.
Henry Mathieu	Collegeville, Pa.
Clifford Maurer	Klingerstown, Pa.
Marlin Maurer	Klingerstown, Pa.
J. B. McManus	Butler, Pa.
New York Bull Assn.	Wyoming, N. Y.
E. F. Pie	Douglasville, Pa.
Pinehurst Farms, Inc.	Rockford, Ill.
Curtis Rand	Pamplin, Va.
Jerome Rhoads	Quarryville, Pa.
Dr. L. J. Schwalm	Pottsville, Pa.
J. B. Shaffer	Somerset, Pa.
Wilmer Weaver	Reading, Pa.
Reid Whipkey	Rockwood, Pa.

A. R. Records Completed the Last Year.

Foremost Royal's Julietta	18567—934—Sr4C
Coldspring's Romulus Enola	17641—820—7yrsC (pending)
Llan Fair Footprint's Etta	*17390—810—Sr2C (Class Leader)
Churn Creek's Hardwick Pearl	17364—804—10yrs
Two Brooks T. Naiad	19449—804—5yrs (pending)
Sterling Agnes	13891—765—Sr4 (pending)
Coldspring's Beauty's Bettina	16211—758—5yrs
Coldspring's Noble's Vanity	17369—745—Sr4C
Coldspring's Hardwick's Bluebel	15000—734—7yrsC
Foremost Eminent's Lucia	15543—715—6yrsC (pending)
Llan Fair Penna. Persi	13612—709—Sr4C
Bethany Noble's Rose	14684—708—Sr3
Maxim's Ladarfield	12413—708—6yrsC
Rosewald Garnet's Susette	14964—706—Jr2C
Llan Fair Count's Bess	14170—690—Sr2C
Rosewald Garnet's Genette	11964—687—Sr3
Foremost Thisbe	13554—679—6yrsC
Churn Creek's Honor's Rosalind	13781—666—Sr4C
Llan Fair Count's Verna	12619—660—Jr2C
Royal's Ladillia	12354—643—Jr2C
Goodleigh Romulus Seba	14150—633—5yrsC
Llan Fair Count's Joyce	10885—619—Jr2C
Llan Fair Count's Linda	13804—616—Jr2C

LLAN FAIR FARMS

Pine Grove, Pennsylvania

Farms located 10 miles southwest of Pottsville, Pa., near Freidensburg (Pa. Route 443)

WILLIAM L. JONES, Owner Telephone Auburn 44R24 HARVEY C. DREIBELBIS, Manager

So We're Told ... Chat ...

In advertising the benefit of the Tumor Institute's cancer hospital fund, two Guernsey bulls were on exhibition on the fourth floor of the Women's Dress Shop of Chicago. These bulls were donated by Walter Kirschner, Grayson Dairies, La Quinta, Calif.

Valentine Lust of New York City, whose farm is located near Bristol, Vt., has recently remodeled an old barn on his farm and now has an up-to-date stable to house his newly purchased herd. Ten herd of registered Guernseys now occupy their new quarters and were purchased from breeders in Massachusetts and Pennsylvania.

Justice Owen J. Roberts, a former member of the Executive Committee of The American Guernsey Cattle Club, was the subject of a feature article in a recent issue of the Philadelphia Inquirer Magazine section. It told of his 650-acre farm in Chester County, Pa., and his interest in Guernseys. Justice Roberts retired some time ago from the Supreme Court of the United States and is now working as Dean of the University of Pennsylvania Law School.

Mrs. C. S. Newton of the Newton & Parker organization, breeders of Guernseys, Blountville, Tenn., is confined with virus pneumonia. At this writing she is well on the road to recovery. For years Mrs. Newton worked in the office of Worley Fain, former Guernsey breeder of Bristol. In recent years she, her husband, C. S. Newton, and her father and mother, Mr. and Mrs. D. B. Parker, have been living on a farm near Blountville. Both Mrs. Parker and Mrs. Newton look after the milking herd and the calves. No one loves Guernseys any more than this foursome.

Avondale Mills of Sylacauga, Ala., report the recent purchase of two junior herd sires from Tarbell Farms, Smithville Flats, N. Y. These two bulls, Tarbell Farms Gallant Royal Star and Tarbell Farms Philosopher, will be given every opportunity, reports C. J. Jacobs, the energetic herd manager in the Avondale Mills herd. He further adds that testing for production will soon be put to practice in the herd.

R. W. Blakely, manager, and Bob Smith, herdsman, Douglaston Manor Farm, Pulaski, N. Y., believe the best way to develop growing heifers is to give them plenty of exercise and fresh air. A look at the heifer barn full of daughters by the Challenger sire is suffi cient proof that this method of growing heifers is sound.

A new bull and heifer barn is just being completed at Sunnyhill Farms, Imperial, Pa. It wasn't ready for use at the time of the late November storm, but provided shelter soon after that early cold wave. The main section with box stalls and yards is 104 by 30 feet and the wing with feeding lots and pens is 100 by 28.

Yvon Tetrerult, Vergennes, Vt., veteran of World War II., decided he wanted to be a farmer and breed good cattle. After he was discharged from the service and with the able assistance of Mrs. Tetrerult, a farm was purchased. Eventually the Tetrerults' plan to have a herd of registered Guernseys roaming their Vermont fields.

George M. Hynes, Riverview Farm, Mt. Vernon, Wash., sold a heifer calf to the Island County Fair Board. The calf was made queen of the fair and named Riverview General's May Queen. With the assistance of Gretchen Merrill, a fifth-grader dressed in costume, the queen was given considerable publicity.

The partnership of Charles Van Werden and Ray Peterson, Winterset, Iowa, has now developed a herd of 73 cows and calves. Two Brooks Lordship, the young sire, is being used and they are looking forward to his offspring. Mr. Peterson's house has been enlarged and the tenant houses re-decorated.

Raymond Grant, a new Guernsey breeder, is recovering satisfactorily from recent surgery in a Salt Lake City, Utah, hospital.

Walter Howe, Red Horse Farm, Litchfield, Conn., is enlarging his dairy barn. The new addition will carry 11 more head, and with larger stall beds and tie stall will give Mr. Howe's Guernseys real comfort.

Kenneth C. Price, Price's Golden Dairy, Port Orchard, Wash., was elected to the office of vice-president of the Washington Milk Foundation for 1951. This organization is made up of the milk and ice cream dealers in the state of Washington. Kenneth was on the Board of Directors last year.

Allen Poe, manager of the Guernsey herd at the Hamilton County Hospital, Chattanooga, Tenn., loves his Guernsey cows. Already Allen is making plans for his show herd for 1951. Allen is serving his second year as secretary-treasurer of the Tennessee G. B. A.

J. P. Kinsey, Torrington, Conn., with his manager, Elliot Tracy, are developing a nice herd of Guernseys. This past summer they purchased some foundation animals in the Sterlingold and Coronation Farm Sales.

Roger George of Lodi, N. Y., is establishing a herd of registered Guernseys. Mr. George feels he wants something pretty good for his two sons when they are able to take over.

"Ray" Turman of Turman's Guernsey Farm, Horn Lake, Miss., is the proud papa of a son, Eugene Turman, Jr., born November 18. You can guess who's bouncing now.

25 Years Ago . . .

(*Continued from page 8*)

After March 1, 1926, no milk and cream which does not come from tuberculin tested cows may be sold in Chicago, according to news dispatches from that city. This will immediately result in a premium for milk from tuberculin tested cows throughout a large territory around Chicago.

St. Austell Daffodil, A. R., bred by C. G. Parnall, Jackson, Mich., started on test September 11, 1923, by Agnes M. Haartz, Winchester, Mass., and sold September 1, 1925, to William B. Ward, New Rochelle, N. Y., has finished her fourth Advanced Register record. The four records are shown in the following data: 9381—479—GG, 12464—607—B, 13047—624—A, and 18502—876—A. Don Diavolo of Linda Vista, her sire, has 15 A. R. daughters and four A. R. sons.

The Erie Railroad conducted a Better Bull Special and the trip started with 10 Guernsey bulls. The territory covered by the Special was practically from New York City to Buffalo. During the trip there were 20 Guernsey bulls sold, 14 Ayrshires, 10 Jerseys and five Holsteins.

The Season's Best to all Guernsey Breeders

We Proudly Present . . .

AN OUTSTANDING
TWO-YEAR-OLD

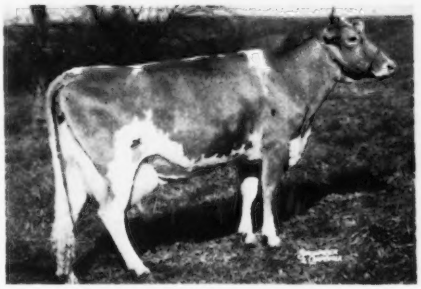

◄ Ben Tulloch Royal Blossom

Sire: **Langwater May Royal**

Dam: **Blossom's Bright Hilda**
11153—531—G, 15158—739—Jr3—365C
13709—621—Sr4—305C—3x
18554—892—7yrs—365C (pending)

Royal Blossom finished December 5, 1950, in the Sr2—305C—3x division in second place with 15729—719 (pending).

Royal Blossom is due March 12, 1951 to the service of Ben Tulloch Ideal Jim (McDonald Farms Ideal—McDonald Farms Ilamae), the Junior Champion Bull at the Dutchess County Fair in 1950.

We have two maternal sisters in the herd at this time. One is Ben Tulloch Bel Blossom, by Argilla Belfast (18 A. R. daughters) and the other is a calf by McDonald Farms Heritor.

We wish to congratulate Mr. Thomas Bliss of Bliss Dairies, Attleboro, Mass., for his wise choice in purchasing Royal Blossom's maternal brother, Ben Tulloch Bright Lad. He has a great production background.

BEN TULLOCH FARM - Millbrook, New York

T. B. Accredited 511466 . . . State Bang's Free A1167

John W. Hanes, Owner George Kennedy, Herdsman Thos. W. Prentice, Jr., Manager

FAIRLAWN GUERNSEYS

Extend Season's Greetings to Everyone

SOME OF OUR AGED COWS

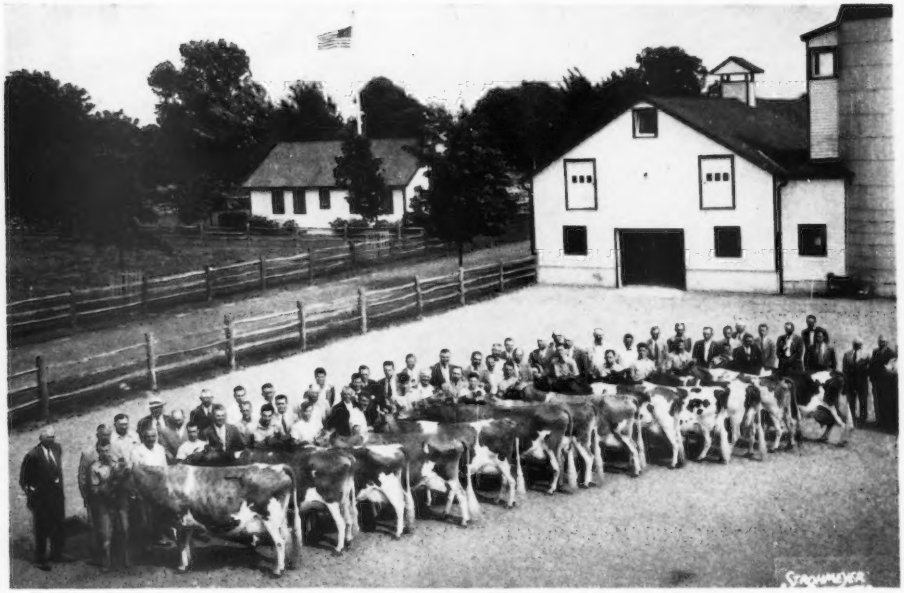

LEFT TO RIGHT:

Fairlawn Peerless Egrette, E '47 '48 '49	15957—802—5yrs—365—1095
Gray Haven Argo's Pat, E '49 '50	10929—530—Jr3—305C—814
Fairlawn K. Glory, VG '47-E '48 '49	17244—815—Jr4—365C—1095
Fairlawn K. Idaho, GP '47 '48-E '49	15842—852—Sr4—365C—1095
McDonald Farms King's Keepsake, VG '47 '48 '49	12847—732—Sr4—365C—1095
Fairlawn Actor's Melbette, E '47 '48 '49	12347—666—Sr4—365C—1095
Riegeldale King's Ladyship, GP '47-E '48 '49	15517—859—Jr4—365C—1095
Fairlawn Peerless Gaylight, VG '47 '48 '49	16643—821—6yrs—365—1095
Fairlawn Peerless Heliotrope, VG '47 '48 '49	18235—1020—5yrs—365—1095
Fairlawn K. Helen, GP '47-VG '48	17019—825—Sr4—365—1095
Fairlawn Actor's Iona, GP '47 '48-D '49	16279—705—Sr4—365C—1095
Fairlawn Peerless Eastern Rose, E '47 '48 '49 (Dry)	15935—762—6yrs—365—1095
Argilla Fair Palotterie 3d, VG '47 '48	15907—823—5yrs—365—1094

FAIRLAWN FARMS COMPANY

King Street—Just off the Merritt Parkway
Port Chester, New York

S. L. KATZ, Owner
T. B. ACCREDITED NO. 511540

SAM PIKE, Herdsman
TELEPHONE OFFICE 5-1936

DR. E. B. HOPPER, Manager
BANG'S ACCREDITED NO. 2696

We Chose Guernsey Breeders

Gertrude and Linwood Thompson

By
Mrs. W. Linwood Thompson
Eightyfour, Pa.

THIS is not a story of the Guernsey breed but a story of Guernsey breeders. I suppose fundamentally all people are at heart farmers; even though, like me, they may have no rural parents or grandparents in their family trees. Our ancestors were typical English businessmen or ministers in the established Episcopal church. However, country cousins or not, the ancient Roman poet Horace had his Sabine Farm and the modern Mr. Average Man seems constantly to dream of retiring to a little place in the peaceful COUNTRY. Contrary to most, we had found soon after graduation from college that it was the CITY that was too dull and peaceful. Pleasures and time-fillers had to be conjured up. The country club got repetitiously boring. Moreover, since my husband is a sculptor, we had been forced to live the life of middle class Oakies—with a year here doing an exhibit for a museum, two years there setting up a memorial, a spell somewhere else designing a line of ceramic sculpture, and constant parties by the so-called local social set. The only things really constant about the W. Linwood Thompsons were the English setter dogs and the family portraits, and a collection of kitchen antiques that went everywhere with us.

Really what followed was a gradual flight from the city. Out of boredom, once we took stock of ourselves. Just what was most enjoyable? The fields narrowed to three: zoos, circuses, and county fairs. At least the country would be different and cows and land and equipment must be stabilizing. As we gypsied our way across America, the farm books in the local libraries replaced the best sellers. One day we knew that we had the country urge when we ate our meals in a hurry for several days in order to read aloud a thrilling and realistic account from a borrowed book on "Farm Manures and Fertilizers." Because our last city stop was in Pennsylvania and because we had read about Extension Courses in Agriculture at land grant colleges, we next literally dove into every course offered at Penn State: The Silo and Silage, Soil Conservation, Clovers and Grasses, Grain Crops, Market Gardening, Turkeys, Weather, Farm Bacteriology. We tried them all, even Goat, Sheep, and Pig Raising, but the most fatal of all was Dairy Breeds of Cattle. From this latter we chose Guernseys. Maybe we liked redheads, maybe the Island of Guernsey sounded so good. I am sure there was no logical sound business reason. Sometimes we even think it was due to the fact that on our travels we always tried to get GOLDEN GUERNSEY milk because we liked it best everywhere. Believe me we didn't know why.

To have Guernseys we had to start with a farm—but where? My husband's ancestors lived in eastern Pennsylvania. Well, what was wrong with the "barbarian" west where the war had left us more or less stranded? That is precisely how we began renovating a century old red brick Washington County farmhouse in western Pennsylvania, doing sculpture in the old farm washhouse (now our workhouse), and starting to dairy.

The house came first. We thoroughly enjoyed restoring the old double decker porch in the reat L, with its heavy old grapevine, rubbing down the two inch think oak floors and refinishing the simple cherry stair rail in the front hall with its double break ending in a small quatre-circular railing in the second floor hall. The two 18 light crystal chandeliers in the living room and dining room delighted us, especially in the fireplaces' light, and great great grandmother's square piano never sounded so good. Incidentally, Guernsey breeder Dan Tau hauled it for us from Pittsburgh in his cattle truck. Little wonder the natives thought we were stark mad to air condition the house and not touch the dilapidated barn during our first four years here. Little wonder we were soon known as the people in the "holler" with the purple dining room and the magenta (red to them) bedroom. Of course, they did not know that we felt that the dining room with its southwest exposure simply had to be purple to match the twilight haze over Washington County. It is much more subtle than the purple of the Carribean and every bit as interesting in its shadings from the grey-blue to blush pink as the Smokies of Tennessee or the famed Blue Ridge Mountains of Virginia. Here north-south valleys are "hollers" and east-west ones are valleys. One chap in the neighboring valley just recently confessed that he had definitely stayed away from us for fear we might be gathering material for a book similar to the *Egg and I*, and he feared his own classification of himself as The Washington County Kettles.

Meanwhile, we decided against being biased at all as to cow breeds and subscribed to other breed journals. In fact until we were sure we never even read a Guernsey publication because we knew we were prejudiced. We did manage to meet a few neighboring farmers and by purchasing grades from them we did make a feeble attempt to start dairying with six Guernsey-colored cows. Although at the outset we were mild agnostics, we have learned one sure thing that the Lord knows best especially in the country, and so we lost every cow in the barn with Bang's. All we had left was two of their infant calves which we vaccinated with Strain 19. Our vet, Dr. Harry S. Pease of Canonsburg, thought we should wait and grow up with these two babies before we ventured out again. He was so very right, for in the three years since we began reading Guernsey literature and meeting other men and women infected as severely as we with that virus Guernsey Fever, we hope we have learned enough to start again. In fact I must confess that to many I am now known as "Guernsey Gertie."

Furthermore, we really are unique in that we are struggling to start dairying as kind of adult 4 H-ers. Long ago in the "Pennsylvania GOLDEN GUERNSEY News" we read that 4-Hers and F. F. A. lads need "cow fathers." In fact, that little news magazine constantly urges farmer-breeders to act as "cow fathers" to some Guernsey beginner. Maybe because we started at the house instead of the barn, maybe because we had such a completely devastating attack of Bang's, maybe because we two plant and hay and do all the work alone on our 106 acres, maybe because we are the typical lean and starving artists, maybe because all of the three following "cow fathers" happen to be bachelors—we do not know exactly why—but we have acquired three "cow fathers": J. C. C. Pease and Sons of Locust Farm (old time breeders and county leaders), Harry Hank of Lone Oak Farm (president of the local Guernsey association) and Tau Brothers of Hillwyck (Dan is secretary-treasurer of the local Washington County G. B. A.). I must add here that I placed our "cow fathers" in chronological order. You see Scott and John Pease were kin to some close friends of ours in Westmoreland County and their brother is our veterinarian. So, after the loss with Bangs', we literally forced the two brothers to trust us with some of their good calves. The two checked up on our feeding and handling technique and Lin and I both felt we had arrived when John, the family calf expert, said one day that our Pease babies were doing so nicely that he would let us raise some for him. Their faith in us in that early period meant everything and we are very proud of our seven Pease girls now. They all kept up our courage and helped with all kinds of advice and

(*Please turn to page 40*)

C. O. Larson, president of Page's Pittsburgh Milk Company, and G. S. Wasser of Wasser, Kay and Phillips, Inc., advertising agency for Page's, approve GOLDEN GUERNSEY *Display for Allegheny County Fair Exhibit.*

Washington County, Pa., Guernsey exhibit at the Washington County Fair.

A view of part of 90 men representing six colleges, 11 ABC units and seven state Guernsey organizations listening to Prof. George Trimberger discuss the get of McDonald Farms Prediction.

Middle Atlantic Sire Conference

OVER 90 men, representing seven states, gathered at McDonald Farms, Cortland, N. Y., on November 7 and 8. Here was held an outstanding conference of discussion and demonstration of the problems that confront sire selection committees in the artificial breeding units. This was the second annual conference of this nature sponsored by The American Guernsey Cattle Club for this area.

The activities began at the Hotel Cortland on Tuesday evening. Following a dinner, an extremely interesting program was presented. J. M. McDonald welcomed the group and then gave a brief outline of the program that has been in force at his farm for the past 17 years.

Dr. Kenneth Turk, head of the Dairy Department at Cornell University, welcomed the group to New York. He then called the group's attention to some of the problems confronting them, suggesting that all records should receive careful attention when selecting bulls.

Representing The American Guernsey Cattle Club, and making brief remarks ,were J. Edward Cunningham, C. B. Finley, C. W. Greenie and Irving Nichols. Mr. Finley aptly pointed out the value of the "eye" in a breeding program, citing progress made in livestock breeding where the "eye" has played such an important part.

A panel, consisting of Dean Gordon M. Cairns, University of Maryland; Paul Gruber, W.P.A.B.C. Selection Committee; Maurice Johnson, manager N. Y. A. B. C.; John A. Sims, New York G. B. A. fieldman; K. C. Sly, manager of McDonald Farms; Douglas Stanton, N. Y. A. B. C. Selection Committee; George Thompson, manager W. P. A. B. C. and Lloyd Wescott, Mulhocaway Farm, were introduced. Joseph Pendergast, club fieldman, moderated this panel. Questions had been submitted in advance by unit managers and extension dairymen. Perhaps the measuring or evaluating of environmental factors came in for greater discussion. The use of conversion factors and value of records of the various types also were the basis of many of the questions. Fertility and "minus proofs" were two other factors coming up for much discussion. As one of the panel members said: "If we had a simple and direct answer to any of these problems, this discussion would be unnecessary and the breeding of cattle would be easy."

From this group's opinions many worth while thoughts were presented. These thoughts, in turn, brought out questions from the floor.

Lloyd Wescott, in summarizing the discussion, pointed to the similarity of thought of the group, stating that minor differences were inevitable. He suggested they guard against expecting a "magic formula" to do their selecting and that the selection committee must make use of all the facts on hand realistically and temper their judgment with "cow sense" and then be ready to stand for and justify their selections.

J. Edward Cunningham met with all of the unit managers and extension dairymen from each state and a fieldman from each state. Mr. Cunningham carried on a discussion of registration problems that are causing extra work for both the Herd Register Division and the units. From this discussion came several good suggestions to assist in the reduction of these problems.

The group gathered at McDonald Farms on Wednesday morning to participate in some most educational demonstrations. During the previous evening complete information in the way of pedigrees, recorded progeny, production records and classification was passed out to the group. This information, prepared by the Pedigree Division of the Club, served as an example of what information can be made available and further served to inform the participants of the "whole story" on the animals they were to see.

Presented first were the progeny of three bulls: McDonald Farms Prediction, McDonald's Foremost Prediction and McDonald Farms Steadfast. These bulls presented typical situations that bull committees must appraise in making their selection. K. C. Sly had selected representative animals from the progeny of each bull that represented the actual variation in his progeny. As each group was brought out (and in one group there were 17), "K. C." identified the animals and reviewed their records and classification. Professor George Trimberger, Cornell University, then conducted a discussion with the group in analyzing just what they had seen. Following the presentation of the three groups, Prof. Trimberger conducted further discussion of the comparison of the groups. Here it became evident how well George had prepared for this work. Summarization of production and type, recognition factors, such as maturity and environment, all were brought out and satisfactorily discussed.

Following the presentation of the bull groups, four cow family groups

(*Please turn to page 52*)

Arizona State Fair

GUERNSEY judging at the Arizona State Fair was held on November 6, with Harry A. Herman of Columbia, Mo., handling the placings efficiently and well. Ninety-six head were exhibited, the cattle were of good quality, and the detail was handled by Warren Kurtz, dairy superintendent of the fair.

McDonald Farms S. Meldon, a wonderfully stretchy bull, with a beautiful front end, according to the judge, was named senior and grand champion of the Arizona State Fair Guernsey Show. He was the single bull entry from the west in the 1949 Dairy Cattle Congress, and placed to reserve grand championship for his exhibitor, Lynn B. Hamilton of Phoenix. He was also senior and grand champion of the California State Fair that same year. Another Lynn Hamilton entry was junior champion female, Lynndale Farms N. Delight, a daughter of the champion bull. Judge Herman called her one of the best balanced heifers in the show, with a very promising udder, excellent feet and legs, and good dairy character. Added to these two championships were eight blues for the Hamilton herd—four in the bull classes and four for the females. He also topped three of the groups.

Second in number of "blues" was W. T. McClelland of Tucson, with a total of seven. His first place aged cow, Quality Farm Sadie Mae's Clara, was senior and grand champion female. She has an especially capacious, well-balanced and well-attached udder, with outstanding dairy character. It is interesting to note that four of the groups were taken by Mr. McClelland, including the calf herd, dairy herd, senior get of sire on the get of Wandamere Phylip, and produce of dam. Next in the groups came the Lynndale herd with firsts in graded herd, yearling herd, and junior get of sire, the latter on the get of the champion bull, McDonald Farms S. Meldon.

Although he sold most of his cattle a few years ago, except for one or two just to be in the fun at the Arizona shows, Hubert E. Geare of Phoenix was back with a full show string this year. His first place bull calf, Bonnibell Ensign, was junior and reserve champion bull — a nicely balanced good ribbed individual. His second place aged cow, Oak Park's Nell, was named reserve champion female.

Others with first placings were James W. Ewing, Jr., Tucson, whose first place heifer calf, Shady Nook's Julian's Susie, caught the judge's eye because of her nice top. J. J. Raskob, Jr., also of Tucson, presented a good two-year-old bull, Gaylord Kingmead's Famous.

Following is a list of awards:

SENIOR AND GRAND CHAMPION BULL
McDonald Farms S. Meldon, Lynn B. Hamilton, Phoenix.

JUNIOR AND RESERVE CHAMPION BULL
Bonnibell Ensign, Hubert E. Geare, Phoenix.

SENIOR AND GRAND CHAMPION FEMALE
Quality Farm Sadie Mae's Clara, W. T. McClelland & Son, Tucson.

RESERVE CHAMPION FEMALE
Oak Park's Nell, Hubert E. Geare, Phoenix.

JUNIOR CHAMPION FEMALE
Lynndale Farms M. Delight, Lynn B. Hamilton.

BULL CALF, UNDER 6 MONTHS
1, Lynndale Farms M. Play Boy, Lynn B. Hamilton; 2, Sarival Predictor, William J. Rasmussen, Phoenix; 3, Lynndale Farms M. Dictator, Lynn B. Hamilton; 4, Entry, J. J. Raskob, Jr., Tucson; 5, Shamrock Farms High Jasper, W. T. McClelland, Tucson.

BULL CALF, 6 MONTHS AND UNDER 12
1, Bonnibell Ensign, Hubert E. Geare, Phoenix; 2, Lynndale Farms M. Topper, Lynn B. Hamilton; 3, Shamrock Farms Warrior's King, W. T. McClelland & Son; 4, R. Lane's Royal Purple, James W. Ewing, Tucson; 5, Lynndale Farms M. Dazzling Gold, Lynn B. Hamilton.

BULL, 1 YEAR AND UNDER 18 MONTHS
1, Lynndale Farms Harvester, Lynn B. Hamilton; 2, Wescon's Norbeau's Czar, Western Consumers Feed Co. and William J. Rasmussen; 3, Happyholme Crown Valor, Henderson Stockton and James W. Ewing, Jr.; 4, Sterlingold Lord Emory, J. J. Raskob, Jr.; 5, Ranchito Highlight's Steadfast, Hubert E. Geare.

BULL, 18 MONTHS AND UNDER 2 YEARS
1, Lynndale Farms M. Matchless, Lynn B. Hamilton; 2, Rasmussen Farms Prince of Roses, William J. Rasmussen.

BULL, 2 YEARS AND UNDER 3
1, Gaylord Kingmead's Famous, J. J. Raskob, Jr.; 2, Welcome In Clarren, W. T. McClelland & Son.

BULL, 3 YEARS AND OVER
1, McDonald Farms S. Meldon, Lynn B. Hamilton.

HEIFER CALF, UNDER 6 MONTHS
1, Shady Nook's Julian's Susie, James W. Ewing, Jr.; 2, Entry, J. J. Raskob, Jr.; 3, Western Glow Elda O'War, Hubert E. Geare; 4, Sarival Goldenrod, William J. Rasmussen; 5, Gaylord's Famous Musician, J. J. Raskob, Jr.

HEIFER CALF, 6 MONTHS AND UNDER 12
1, Shamrock Farms Hopeful, W. T. McClelland & Son; 2, Shamrock Farms Honeyblossom, W. T. McClelland & Son; 3, Happyholme Heritor's Lucia, Hubert E. Geare; 4, Entry, J. J. Raskob, Jr.; 5, Rasmussen Farms Sandy, William J. Rasmussen.

HEIFER, 1 YEAR AND UNDER 18 MONTHS
1, Lynndale Farms M. Delight, Lynn B. Hamilton; 2, Happyholme Climax Susette, Hubert Geare; 3, Shamrock Farms Blue Berry, W. T. McClelland & Son; 4, Van de Kamps King's Carmeletta, James W. Ewing, Jr.; 5, Lynndale Farms M. Puffin, Lynn B. Hamilton.

HEIFER, 18 MONTHS AND UNDER 2 YEARS
1, Lynndale Farms Duna's Rose, Lynn B. Hamilton; 2, Shamrock Farms Ioma, W. T. McClelland & Son; 3, Repelmar Her Clarice, Lynn B. Hamilton; 4, Lady's Faye of Fair View, Hubert Geare; 5, Van de Kamp King's Radiance, James W. Ewing, Jr.

COW, 2 YEARS AND UNDER 3
1, Ranchito Thelma, Lynn B. Hamilton; 2, Shamrock Farms Locust, W. T. McClelland & Son; 3, Lynndale Farms Miss Laurinda, Lynn B. Hamilton; 4, Hominy Hill Doreen, J. J. Raskob, Jr.; 5, Rasmussen Farms Marvelous, William J. Rasmussen.

COW, 3 YEARS AND UNDER 4
1, Riverview's Dutchess Irene, W. T. McClelland & Son; 2, Riverview's Colorful Carmelita, W. T. McClelland & Son; 3, Oak Park's Gardenia, Hubert E. Geare; 4, Santa Rita Emily, Lynn B. Hamilton; 5, Lynndale Farms Model, Lynn B. Hamilton.

COW, 4 YEARS AND UNDER 5
1, Ranchito Irene, Lynn B. Hamilton; 2, Discovery's Arline of Idora, William J. Rasmussen; 3, Riverview's Polly, W. T. McClelland & Son; 4, Cooper's Majesty Madge, James W. Ewing, Jr.; 5, Gaylord Moonlight's Twinkle, J. J. Raskob, Jr.

COW, 5 YEARS AND OVER
1, Quality Farm Sadie Mae's Clara, W. T. McClelland & Son; 2, Oak Park's Nell, Hubert E. Geare; 3, Rival's Royalty of Idora,

McDonald Farms S. Meldon, senior and grand champion bull at the Arizona State Fair, owned by Lynn B. Hamilton, Phoenix, Ariz.

William J. Rasmussen; 4, Loop's Pride Lass, W. T. McClelland & Son; 5, Bonnibell Donna, Hubert E. Geare.

SENIOR GET OF SIRE

1, W. T. McClelland on get of Wandamere Phylip; 2, Hubert E. Geare on get of Penn Villa's London.

JUNIOR GET OF SIRE

1, Lynn B. Hamilton on get of McDonald Farms S. Meldon; 2, W. T. McClelland & Son on get of Welcome-In Warrior; 3, Lynn B. Hamilton on get of McDonald Farms S. Meldon; 4, William J. Rasmussen on get of Rasmussen Farms Dynamite.

PRODUCE OF DAM

1, W. T. McClelland; 2, Hubert E. Geare; 3, Lynn B. Hamilton; 4, W. T. McClelland; 5, Lynn B. Hamilton.

DAIRY HERD

1, W. T. McClelland; 2, Hubert E. Geare; 3, Lynn B. Hamilton; 4, William J. Rasmussen; 5, J. J. Raskob, Jr.

CALF HERD

1, W. T. McClelland; 2, Lynn B. Hamilton; 3, William J. Rasmussen.

YEARLING HERD

1, Lynn B. Hamilton; 2, W. T. McClelland.

GRADED HERD

1, Lynn B. Hamilton; 2, W. T. McClelland; 3, J. J. Raskob, Jr.

Southeastern World's Fair Guernsey Show

SENIOR AND GRAND CHAMPION BULL

Quail Roost Noble Frances, Dr. Grady N. Coker, Canton, Ga.

JUNIOR CHAMPION BULL

Nejasco Tulip's Noble Ned, Tommie Waldrop, Winston, Ga.

SENIOR AND GRAND CHAMPION FEMALE

Ruayne Lady Bess, Dr. Grady N. Coker.

JUNIOR CHAMPION FEMALE

Hamilton County Lady Vilma, Wm. L. Bork Memorial Hospital, Chattanooga, Tenn.

BULL CALF, UNDER 6 MONTHS

1, Entry, Wm. L. Bork Memorial Hospital; 2, Entry, Dr. Grady N. Coker; 3, Rose's Nicholas, Winton Cox, Alpharetta, Ga.; 4, Holli-Becky's Idol, Reba Sue Cox; 5, Entry, Tommie Waldrop.

BULL CALF, 6 MONTHS AND UNDER 12

1, Entry, Jimmy Ayers; 2, Entry, Wm. L. Bork Memorial Hospital; 3, Entry, Dr. Grady N. Coker; 4, Pattie's King Emory, Tommie Waldrop.

BULL, 1 YEAR AND UNDER 18 MONTHS

1, Shoal Falls Golden Chieftan, Dr. Grady N. Coker; 2, Entry, Dr. Grady N. Coker.

BULL, 18 MONTHS AND UNDER 2 YEARS

1, Nejasco Tulip's Noble Ned, Tommie Waldrop.

BULL, 2 YEARS AND UNDER 3

1, Pecan Hill's McAbraham, B. Y. Vann, Thomasville, Ga. and Paul Bennet, Quitman, Ga.

BULL, 4 YEARS AND OVER

1, Quail Roost Noble Francis, Dr. Grady N. Coker.

HEIFER CALF, UNDER 6 MONTHS

1, Entry, Dr. Grady N. Coker; 2, Parker's Lady Luck, Ralph Rucker, Alpharetta, Ga.; 3, Romeo's Noble Lady, Eugene Westbrook, Roswell, Ga.; 4, Entry, Dr. Grady N. Coker; 5, Prince Maxim's Starlet, Tommie Waldrop.

HEIFER CALF, 6 MONTHS AND UNDER 12

1, Hamilton County Lady Vilma, Wm. L. Bork Memorial Hospital; 2, Hamilton County Lady Effie, Wm. L. Bork Memorial Hospital; 3, Hamilton County Lady Elsie, Wm. L. Bork Memorial Hospital; 4, Entry, Dr. Grady N. Coker; 5, Entry, Dr. Grady N. Coker.

HEIFER, 1 YEAR AND UNDER 18 MONTHS

1, Entry, Dr. Grady N. Coker; 2, Hamilton County Maxim Grace, Wm. L. Bork Memorial Hospital; 3, Entry, Dr. Grady N. Coker; 4, Entry, Dr. Grady N. Coker; 5, Hamilton County Maxim Stell, Wm. L. Bork Memorial Hospital.

HEIFER, 18 MONTHS AND UNDER 2 YEARS

1, Hamilton County Maxim Opal, Wm. L. Bork Memorial Hospital; 2, Midview Royal's Nannie, Dr. Grady N. Coker; 3, Hamilton County Maxim Angel, Wm. L. Bork Memorial Hospital; 4, Majestic King's Patsy, Barbara Waldrop, Winston, Ga.; 5, Riegeldale Lustrious Flower, Eugene Westbrook.

COW, 2 YEARS AND UNDER 3

1, Hamilton County Princess Ruby, Wm. L. Bork Memorial Hospital; 2, Silver Stella Douglas, Tommie Waldrop; 3, Ben-Bow GC. Myra, Paul H. Bennet; 4, Hamilton County Maxim Marie, Wm. L. Bork Memorial Hospital; 5, Ben-Bow GNC. Clover, Paul H. Bennet.

COW, 3 YEARS AND UNDER 4

1, Ben-Bow GC. Toots, Paul H. Bennet; 2, Mo-La-Jac Ben's Lady, Dr. Grady N. Coker.

COW, 4 YEARS AND UNDER 5

1, Albert's Fairy Queen, Tommie Waldrop.

COW, 5 YEARS AND OVER

1, Ruayne Lady Bess, Dr. Grady N. Coker; 2, Glen Haven Fay Royal, Dr. Grady N. Coker; 3, Sweet Water Pattie, Tommie Waldrop; 4, Ben-Bow GNC. Carla, Paul H. Bennet; 5, Wakefield Frisco's Polly, Wm. L. Bork Memorial Hospital.

SENIOR GET OF SIRE

1, Paul H. Bennet on get of Green Meads Proclamation; 2, Wm. L. Bork Memorial Hospital on get of Quail Roost Choice Maxim.

JUNIOR GET OF SIRE

1, Wm. L. Bork Memorial Hospital on get of Hamilton County Maxim Beau; 2, Dr. Grady N. Coker on get of Quail Roost Noble Frances; 3, Dr. Grady N. Coker on get of Coldspring's Royal Philosopher; 4, Wm. L. Bork Memorial Hospital on get of Quail Roost Choice Maxim.

PRODUCE OF DAM

1, Wm. L. Bork Memorial Hospital; 2, Tommie and Barbara Waldrop; 3, Dr. Grady N. Coker.

THREE BEST UDDERED COWS

1, Wm. L. Bork Memorial Hospital; 2, Paul H. Bennet; 3, Dr. Grady N. Coker; 4, Tommie Waldrop.

AGED HERD

1, Dr. Grady N. Coker; 2, Paul H. Bennet.

YEARLING HERD

1, Dr. Grady N. Coker; 2, Wm. L. Bork Memorial Hospital.

CALF HERD

1, Wm. L. Bork Memorial Hospital; 2, Dr. Grady N. Coker; 3, Dr. Grady N. Coker; 4, Wm. L. Bork Memorial Hospital; 5, Tommie Waldrop.

PREMIER BREEDER AND PREMIER EXHIBITOR

Dr. Grady N. Coker.

JUNIOR SHOW

JUNIOR AND GRAND CHAMPION BULL

Nejasco Tulip's Noble Ned, Tommie Waldrop.

RESERVE CHAMPION BULL

Entry, Jimmy Ayers.

SENIOR AND GRAND CHAMPION FEMALE

Sweet Water Pattie, Tommie Waldrop.

JUNIOR CHAMPION FEMALE

Majestic King's Patsy, Barbara Waldrop.

BULL CALF, UNDER 6 MONTHS

1, Entry, Jimmy Ayers; 2, Pattie's King Emory, Tommie Waldrop; 3, Rose's Nicholas, Winton Cox; 4, Holli-Becky's Idol, Reba Sue Cox; 5, Entry, Tommie Waldrop.

BULL CALF, 6 MONTHS AND UNDER 12

1, Nejasco Tulip's Noble Ned, Tommie Waldrop.

HEIFER CALF, UNDER 6 MONTHS

1, Parker's Lady Luck, Ralph Rucker; 2, Romeo's Noble Lady, Eugene Westbrook; 3, Prince Maxim's Starlet, Tommie Waldrop; 4, Entry, Barbara Waldrop; 5, Noble Ned's Princilla, Tommie Waldrop.

HEIFER, 1 YEAR AND UNDER 18 MONTHS

1, Majestic King's Anala, Martha Rawlins; 2, Entry, Tommy Rawlins.

HEIFER, 18 MONTHS AND UNDER 2 YEARS

1, Majestic King's Patsy, Barbara Waldrop; 2, Riegeldale Lustrious Flower, Eugene Westbrook.

COW, 2 YEARS AND UNDER 3

1, Silver Stella Douglas, Tommie Waldrop.

COW, 3 YEARS AND OVER

1, Sweet Water Pattie, Tommie Waldrop; 2, Albert's Fairy Queen, Tommie Waldrop.

BEST COUNTY SHOW

1, Douglas County; 2, Fulton County.

FITTING AND SHOWING CONTEST

1, Tommie Waldrop; 2, Charles Ayers; 3, Barbara Waldrop.

South Carolina State Fair Awards

SENIOR AND GRAND CHAMPION BULL

Appin's Uplift, W. W. Alman, Union.

JUNIOR CHAMPION BULL

Brays Island Nero, Brays Island Plantation, Inc., Yemassee.

SENIOR AND GRAND CHAMPION FEMALE

Red Cross Bright Dame, Brays Island Plantation, Inc.

JUNIOR CHAMPION FEMALE

Sunshine Max's Connie, L. E. Stroud, Great Falls.

BULL CALF

1, Brays Island Nero, Brays Island Plantation, Inc.; 2, Pleasant View Fern Actor, W. W. Alman; 3, Palmetto Buck, Jack D. Allison, Columbia; 4, Sunshine Lucky Dude, L. E. Stroud.

BULL, 1 YEAR AND UNDER 18 MONTHS

1, Sowell Donna's Maxim, Lowell Knight, Jefferson; 2, Dawnita's Idealist, Charles Carroll Hamby, Long Creek.

BULL, 18 MONTHS AND UNDER 2 YEARS

1, Croasdaile Prince Leader, Bethune FFA Chapter, Bethune.

BULL, 2 YEARS AND OVER

1, Appin's Uplift, W. W. Alman.

HEIFER CALF

1, Brays Island Royal Marion, Brays Island Plantation, Inc.; 2, Gaston's Pat Longlady, Wm. Newton Gaston, Richburg, (Chester County Calf Club); 3, Edisto Farm's Elnora, Ben P. Dunagin, Spartanburg; 4, Edisto Farm's Tiny, Frances Bishop, Inman; 5, Sonnylaine Noble Virginia, W. W. Alman.

HEIFER, 1 YEAR AND UNDER 18 MONTHS

1, Allan Manor Ellton's Doris, Ben P. Dunagin; 2, Brays Island Princess, Brays Island Plantation, Inc.; 3, Brays Island Prim Lady, Brays Island Plantation, Inc.; 4, Sonnylaine Noble Maid, W. W. Alman; 5, Church Home Hollipop, Frank Byrd, York, (York County Calf Club).

HEIFER, 18 MONTHS AND UNDER 2 YEARS

1, Sunshine's Max's Connie, L. E. Stroud; 2, Brays Island Royal Della, Brays Island Plantation, Inc.; 3, Ideal Sunset Farm Roxie, Wayne Mark, North, (Orangeburg County Calf Club); 4, Hornet's Rose of Lynnhaven, Mary Blaney, Rodman, (Chester County Calf Club); 5, Hillbright Maxim Grace, W. C. Stevenson, Jr., Chester (Chester County Calf Club).

COW, 2 YEARS AND UNDER 3

1, Brays Island Verona, Brays Island Plantation, Inc.; 2, Arden Noble Beam, W. W. Alman; 3, Brays Island Charla, Brays

Island Plantation, Inc.; 4, Golden Ideal's Alice, Neal Allen Hamby (Oconee County Calf Club); 5, Jewell's Lucky Lady, Joan Morrison, Richburg (Chester County Calf Club).

COW, 3 YEARS AND UNDER 4

1, Cesor Martha, Brays Island Plantation, Inc.; 2, Selfdale's Ideal Molly, George L. Mills, Prosperity; (Saluda County Calf Club); 3, Golden Ideal's Donna, Charles Carroll Hamby (Oconee County Calf Club); 4, Riverview's Fashion Annette, John C. Reid, Richburg (Chester County Calf Club); 5, Merry Maid's Pride, Robert L. Atkinson (Chester County Calf Club).

COW, 4 YEARS AND UNDER 5

1, Horse Shoe Conrad's Croton, Brays Island Plantation, Inc.; 2, Golden Ideal's Dawn, Charles Carroll Hamby; 3, Brays Island Bon-Ton's B-Cup, Brays Island Plantation, Inc.; 4, Sunshine's Lucky Celia, L. E. Stroud; 5, Hero's Fancy Lass, R. H. Gladden (Lewisville FFA Chapter).

COW, 5 YEARS AND OVER

1, Red Cross Bright Dame, Brays Island Plantation, Inc.; 2, Oran's Dawnita, Charles Carroll Hamby; 3, Sheppard Farm's Mastina, O. P. Suber and R. H. Lemmon, Jr., Whitmire; 4, Patsy of Neely Farm, Joe S. Gaston, Richburg (Chester County Calf Club); 5, Blossom's Bright Gracious, R. F. Dukes, Orangeburg.

GET OF SIRE

1, Brays Island Plantation, Inc. on get of Cesor Bon Ton Premium, showing Brays Island Charla, Brays Island Verona, Brays Island Bon-Ton's B-Cup, and Brays Island Princess; 2, Charles Carroll Hamby on get of Quail Roost Golden Ideal, showing Golden Ideal's Jaretta, Golden Ideal's Alice, Golden Ideal's Donna and Golden Ideal's Dawn.

JUNIOR GET OF SIRE

1, Brays Island Plantation, Inc. on get of Woodacres Royal Corinthian, showing Brays Island Nero, Brays Island Royal Lily, Brays Island Royal Marion and entry; 2, L. E. Stroud on get of Sunshine's Lucky Maxking, showing Sunshine Maxking's Ila, Sunshine's Maxking's Gem, Sunshine's Maxking's Rosebud and Sunshine's Maxking's Gene; 3, Entry, S. W. Gramling.

PRODUCE OF DAM

1, Brays Island Plantation, Inc. on produce of Horse Shoe F Calla, showing Horse Shoe Conrad's Croton and Northern Conrad's Mollie; 2, Brays Island Plantation, Inc. on produce of Riegeldale Charlotte's B-Cup, showing Brays Island Bon-Ton's B-Cup, and Brays Island Charla; 3, Charles Carroll Hamby on produce of Oran's Dawnita, showing Golden Ideal's Dawn and Golden Ideal's Donna.

THREE BEST FEMALES

1, Brays Island Plantation, Inc., showing Brays Island Charla, Brays Island Verona and Brays Island Bon-Ton's B-Cup; 2, Charles Carroll Hamby, showing Oran's Dawnita, Golden Ideal's Dawn, and Golden Ideal's Donna; 3, L. E. Stroud showing Sunshine Max's Connie, Sunshine's Lucky Celia, and Sunshine's Maxking's Ila.

DAIRY HERD

1, Brays Island Plantation, Inc., showing Red Cross Bright Dame, Horse Shoe Conrad's Croton, Cesor Martha and Brays Island Verona.

BEST UDDERED COW

1, Red Cross Bright Dame, Brays Island Plantation, Inc.; 2, Horse Shoe Conrad's Croton, Brays Island Plantation, Inc.; 3, Sunshine's Lucky Celia, L. E. Stroud.

North Iowa Fair

BY ALVIN BORTZ

THE North Iowa Fair, held at Mason City, Iowa, was again a great week for the Guernsey breeders of north central Iowa. Fifty head of outstanding Guernseys were exhibited. A Guernsey booth was again arranged at the entrance of the Guernsey barn and was a welcome place for many visitors. GOLDEN GUERNSEY milk was advertised and also Guernsey literature, furnished by The American Guernsey Cattle Club, was available at all times.

Out-of-state visitors at the Guernsey show were George W. Chambers, fieldman for The American Guernsey Cattle Club, and Hubert Fischer, both of Owatonna, Minn.

The show was again judged by William McKerrow, Waukesha, Wis., who did a fine job of placing the animals.

The District 4-H show was also held in connection with the Fair. In the Guernsey division, first place heifer calf went to Russell B. Wagner & Son, on Crestwood Elcie, yearling heifer to Roger Diercks on Meadow View Annette, and cow in milk to Donald Bortz on Topsy of Willow Drive.

Following is a list of awards:

SENIOR AND GRAND CHAMPION BULL

Prince of Mar-Bon Farm, Marion Jones, Iowa Falls.

JUNIOR CHAMPION BULL

Boulder Bridge Mikado, Mr. and Mrs. Alvin Bortz, Rudd.

SENIOR AND GRAND CHAMPION FEMALE

Susan's Wonder Girl, Marion Jones.

JUNIOR CHAMPION FEMALE

Sherburne Prairie Isolde, Mr. and Mrs. M. W. Sprole, Mason City.

BULL CALF, 4 MONTHS AND UNDER 12

1, Entry, Alvin Bortz & Son, Rudd; 2, Beauty's Supreme of Mar-Bon, Marion Jones; 3, Reward's Prince of Mar-Bon, Marion Jones.

BULL, 1 YEAR AND UNDER 18 MONTHS

1, Gayoso C. L. Constantine, Mr. & Mrs. M. W. Sprole; 2, Entry, Marion Jones; 3, Boulder Bridge Cymbal, Irvin Tietjens, Mason City.

BULL, 18 MONTHS AND UNDER 2 YEARS

1, Boulder Bridge Mikado, Mr. & Mrs. Alvin Bortz; 2, Charmae Farm Eclipse, C. Graham Lawyer, Clear Lake.

BULL, 2 YEARS AND UNDER 3

1, Prince of Mar-Bon Farm, Marion Jones; 2, Bournedale Maxim's Ace, Mr. & Mrs. M. W. Sprole.

BULL, 3 YEARS AND OVER

1, Charmae's Dancer, Clyde M. Bonnette & Darrel W. Curry, Floyd.

HEIFER CALF, 4 MONTHS AND UNDER 12

1, Crestwood Elcie, Russell B. Wagner & Son; 2, Hope's Kitty of Willow Drive, Mr. & Mrs. Alvin Bortz; 3, Bonnie Vista Happy Girl, Mr. & Mrs. M. W. Sprole.

HEIFER, 1 YEAR AND UNDER 18 MONTHS

1, Charmae Bobbie, C. Graham Lawyer; 2, Bonnie Vista's Crystal, Mr. & Mrs. M. W. Sprole.

HEIFER, 18 MONTHS AND UNDER 2

1, Sherburne Prairie Isolde, Mr. & Mrs. M. W. Sprole; 2, Meadow View's Annette, Roger Diercks, Mason City; 3, Biddy Belle of Arbor Park, Mr. & Mrs. Alvin Bortz.

COW, 2 YEARS AND UNDER 3

1, Susan's Pride of Mar-Bon, Marion Jones; 2, Bonnie Vista's Sno-Frolic, Mr. & Mrs. M. W. Sprole; 3, Bonnie Vista's Delicious, Mr. & Mrs. M. W. Sprole.

COW, 3 YEARS AND UNDER 4

1, Charmae Jannett, C. Graham Lawyer; 2, Elsie's Iris of Willow Drive, Mr. & Mrs. Alvin Bortz; 3, Charmae Yanet, C. Graham Lawyer.

COW, 4 YEARS AND UNDER 5

1, Spruce Shadows Mirth, Mr. & Mrs. Alvin Bortz; 2, Charmae Annita, C. Graham Lawyer; 3, Bonnie Vista's Candy, Mr. & Mrs. M. W. Sprole.

COW, 5 YEARS AND OVER

1, Susan's Wonder Girl, Marion Jones; 2, Highland Place Waterwitch, Marion Jones; 3, Highland Place Abigail, C. Graham Lawyer.

GET OF SIRE

1, Mr. & Mrs. M. W. Sprole on get of St. James Count's Elmo; 2, Marion Jones on get of Fairmount Master's Prince.

PRODUCE OF DAM

1, Marion Jones; 2, C. Graham Lawyer; 3, Mr. & Mrs. M. W. Sprole.

BEST 3 FEMALES

1, Marion Jones; 2, C. Graham Lawyer; 3, Mr. & Mrs. M. W. Sprole.

DAIRY HERD

1, Marion Jones; 2, C. Graham Lawyer; 3, Mr. & Mrs. M. W. Sprole.

COW IN MILK JUDGED ON UDDER ALONE

1, C. Graham Lawyer; 2, Marion Jones; 3, Mr. & Mrs. Alvin Bortz.

Cortland County, N. Y., Fair

BY M. B. ABBOTT

A COMPARATIVELY small but select group of Guernseys, 49 in all, were exhibited at the Cortland County N.

Guernsey Booth at North Iowa Fair.

Y. Fair. Guernsey judging was done by Paul Misner on August 24.

Five herds were represented. In addition, four junior 4-H exhibitors gave a good account of themselves, with the two young sons of Henry Thomas battling it out in the heifer calf class and later the two Ripley boys, Delbert and Roland, gave a good account of themselves in the two-year-old cow class.

Following is a list of awards:

JUNIOR AND GRAND CHAMPION BULL
McDonald Farms High North Star, E. J. Barrett, G. C. Begent, Ithaca, and J. M. McDonald, Cortland.

SENIOR AND GRAND CHAMPION FEMALE
Noble Sequel Barrett Farms, E. J. Barrett, Ithaca.

JUNIOR CHAMPION FEMALE
McDonald Farms S. Nita Rose, J. M. McDonald.

BULL CALF, UNDER 6 MONTHS
1, McDonald Farms Steadfast Olen, Leon P. Randall, Cortland, & J. M. McDonald; 2, Beauty's Ithacan Barrett Farms, E. J. Barrett, Ithaca; 3, Ripley Farms Taurus, Charles Ripley, Cortland.

BULL, 18 MONTHS AND UNDER 2 YEARS
1, McDonald Farms High North Star, E. J. Barrett, G. C. Begent and J. M. McDonald; 2, McDonald Farms Steadfast Orion, J. M. McDonald; 3, August's Keene Barrett Farms, E. J. Barrett.

HEIFER CALF, UNDER 6 MONTHS
1, Ripley Farm's Peg, Roland Ripley (4-H), Cortland; 2, Keene's Gustene Barrett Farms, E. J. Barrett; 3, Begeacres Rhoda, G. C. Begent, Ithaca.

HEIFER CALF, 6 MONTHS AND UNDER 12
1, Royal's Marsette Barrett Farms, E. J. Barrett; 2, Pine Grove Farm Nilinda, Henry Thomas, Jr. (4-H), Cortland; 3, McDonald Farms Steadfast Ona, J. M. McDonald.

HEIFER, 1 YEAR AND UNDER 18 MONTHS
1, McDonald Farms Steadfast Ora, J. M. McDonald; 2, LeClarin Sally, Leon P. Randall; 3, Keene's Musk Barrett Farms, E. J. Barrett.

HEIFER, 18 MONTHS AND UNDER 2 YEARS
1, McDonald Farms S. Nita Rose, J. M. McDonald; 2, Begeacres Karin, Gordon C. Begent, Jr., Ithaca; 3, Keene's Valbe Barrett Farms, E. J. Barrett.

COW, 2 YEARS AND UNDER 3
1, McDonald Farms High Natalie, J. M. McDonald; 2, Keene's Golden Barrett Farms, E. J. Barrett; 3, Islander's Queen, Delbert Ripley, Cortland.

COW, 3 YEARS AND UNDER 4
1, Horatio's Fairy Barrett Farms, E. J. Barrett.

COW, 4 YEARS AND OVER
1, Noble Sequel Barrett Farms, E. J. Barrett; 2, Majesty's Coral Barrett Farms, E. J. Barrett.

JUNIOR GET OF SIRE
1, J. M. McDonald on get of McDonald Farms Steadfast; 2, E. J. Barrett on get of McDonald Farms Keene; 3, G. C. Begent on get of McDonald Farms Supreme Kenton.

PRODUCE OF DAM
1, J. M. McDonald on produce of McDonald Farms King's Janora; 2, E. J. Barrett on produce of Cora of East Lawn; 3, Leon P. Randall on produce of LeClarin Wally.

THREE BEST FEMALES
1, E. J. Barrett; 2, G. C. Begent.

DAIRY HERD
1, E. J. Barrett.

YOUNG BREEDER'S HERD
1, E. J. Barrett; 2, G. C. Begent.

Montgomery, Ala., 4th Annual District Show

BY BALLARD K. BENNETT

THE fourth annual district show in the Montgomery, Ala., area was held in the mammoth agricultural center near Montgomery on September 26. Prof. J. P. LaMaster officiated as judge, with 55 head of Guernseys being shown. The quality was good and the ribbons were well distributed. The junior and grand champion bull was shown by Buddy York of Montgomery, while both female champions were shown by R. W. Kent & Son of Siluria.

In the junior exhibit, Earl Bufford, Montgomery, showed the junior and grand champion female in the first prize heifer calf, Overhill Thunder's Ellen, while the senior champion female, Hagan Farms Martha was shown by Ed. P. Young, Jr., also of Montgomery.

Following is a list of awards:

SENIOR AND GRAND CHAMPION BULL
Overhill Ace's Roamer, Buddy York, Montgomery.

SENIOR AND GRAND CHAMPION FEMALE
Oak Lawn Mable, R. W. Kent, Siluria.

JUNIOR CHAMPION FEMALE
Kent's Champion's Jewel, R. W. Kent.

BULL CALF
1, Midview's Golden Abe Lincoln; S. Ross Smith, Trussville; 2, Walker Farms Ultimas, R. W. Kent; 3, Overhill Thunder's Master, S. Ross Smith.

BULL, 1 YEAR AND UNDER 18 MONTHS
1, Overhill Ace's Roamer, Buddy York.

BULL, 18 MONTHS AND UNDER 2 YEARS
1, Overhill Maxim Masterful, Emris Bowman, Pell City.

HEIFER CALF, UNDER 6 MONTHS
1, Kent's Mable's Golden Rose, R. W. Kent; 2, Glenwood Warrior's Isabelle, S. Ross Smith; 3, Kent's Lady Rose Lea, R. W. Kent.

HEIFER CALF, 6 MONTHS AND UNDER 12
1, Overhill Thunder's Ellen, Earl Bufford; 2, Entry, S. Ross Smith; 3, Kent's Champion's Pam, R. W. Kent.

HEIFER, 1 YEAR AND UNDER 18 MONTHS
1, Kent's Champion's Jewel, R. W. Kent; 2, Preamble's Lilly De, Kilby Dairy Farms, Montgomery; 3, Red Cross Noble May, Davis Henry, Hope Hull.

HEIFER, 18 MONTHS AND UNDER 2 YEARS
1, Preamble's Barbara, Kilby Dairy Farms; 2, Edna Ande of Valmar, R. W. Kent; 3, Station Camp Charm, Jimmy York, Ramer.

COW, 2 YEARS AND UNDER 3
1, Kent's Supreme Alice, R. W. Kent; 2, Babe's Blanche, Davis Henry; 3, Overhill Maxim's Moonlight, S. Ross Smith.

COW, 3 YEARS AND OVER
1, Oak Lawn Mable, R. W. Kent; 2, Overhill Canadian Edna, S. Ross Smith; 3, Hagan Farms Martha, Ed P. Young, Jr., Montgomery.

GET OF SIRE
1, R. W. Kent; 2, S. Ross Smith.

PRODUCE OF DAM
1, S. Ross Smith.

JUNIOR DIVISION

JUNIOR AND GRAND CHAMPION FEMALE
Overhill Thunder's Ellen, Earl Bufford, Montgomery.

SENIOR CHAMPION FEMALE
Hagan Farms Marth, Ed P. Young, Jr., Montgomery.

Winston-Salem, N. C., Fair

BY C. R. PFAFF

GUERNSEYS were judged at the Winston-Salem, N. C., Fair on October 10 by W. Clark Fleming, Jr., manager of Bayville Farms, Norfolk, Va. Arden Farm, owned by T. Holt Haywood, Clemmons, N. C., exhibited the junior and grand champion bull, Langvalley Mazie's Levity King, and the senior and grand champion cow, Horse Shoe F. Alma. Brookberry Farm, Bowman and Gordon Gray, Winston-Salem, showed the junior champion female, Two Brooks Crystal.

Following is a list of awards:

JUNIOR AND GRAND CHAMPION BULL
Langvalley Mazie's Levity King, T. Holt Haywood, Clemmons.

SENIOR AND GRAND CHAMPION FEMALE
Horse Shoe F. Alma, T. Holt Haywood.

JUNIOR CHAMPION FEMALE
Two Brooks Crystal, Bowman & Gordon Gray, Winston-Salem.

BULL, 2 YEARS AND UNDER 3
1, Langvalley Mazie's Levity King, T. Holt Haywood.

HIFEOR CALF, UNDER 6 MONTHS
1, Brookberry King's Bellerosa, Bowman & Gordon Gray; 2, Arden Predictor's Alma, T. Holt Haywood; 3, Brookberry King's Castanette, Bowman & Gordon Gray.

HEIFER CALF, 6 MONTHS AND UNDER 12
1, Dottie of High Knoll Farm, Joe Angel, Winston-Salem; 2, Arden Noble Vickey, T. Holt Haywood; 3, Two Brooks King's Selene, Bowman & Gordon Gray.

HEIFER, 1 YEAR AND UNDER 18 MONTHS
1, Two Brooks Crystal, Bowman & Gordon Gray; 2, Blenda's NoMax Forrest Ann, C. R. Pfaff, Winston-Salem; 3, Arden Noble Aurelia, T. Holt Haywood.

HEIFER, 18 MONTHS AND UNDER 2 YEARS
1, Arden Noble Inez, T. Holt Haywood; 2, Arden Noble Opal, T. Holt Haywood; 3, Crystal King's Nan, Mrs. Marie M. Shore, Winston-Salem.

COW, 2 YEARS AND UNDER 3
1, Two Brooks King's Frolic, Bowman & Gordon Gray; 2, Arden Noble Moonlight, T. Holt Haywood; 3, Guthrie Farm's Eulalie, Thurman Dillon, Walkertown.

COW, 3 YEARS AND UNDER 4
1, Forest Hills Farm Clementine, Tom Beroth, Pfafftown.

COW, 4 YEARS AND OVER
1, Horse Shoe F Alma, T. Holt Haywood; 2, Sawaga Improvement's Nettie, Bowman & Gordon Gray; 3, Sedgley Noble's Alacia, T. Holt Haywood.

COW, 10 YEARS AND OVER
1, May of Hixson, T. Holt Haywood; 2, Hilltop Butterfat Beth, Bowman & Gordon Gray.

COW, JUDGED ON UDDER ALONE
1, Arden Noble Moonlight, T. Holt Haywood; 2, Guthrie Farm's Eulalie, Thurman Dillon; 3, Sawaga Improvement's Nettie, Bowman & Gordon Gray.

GET OF SIRE
1, T. Holt Haywood on get of Quail Roost NoMax Hero; 2, C. R. Pfaff on get of Quail Roost NoMax Senor; 3, Bowman & Gordon Gray on get of Fairlawn Dairy Maid's King.

PRODUCE OF DAM
1, Bowman & Gordon Gray on produce of Two Brooks Playful; 2, T. Holt Haywood on produce of Arden Colfax Moonlight.

Burke County, N. C., Guernsey Show

By R. L. Sloan, County Agent

The 20th Annual Burke County Guernsey Show was held in Morganton, N. C., on October 5. C. C. Cushman, Extension Dairy Specialist for South Carolina, judged the show in which 70 pure bred Guernseys were entered.

Top honors for get of sire went to the get of Hillbright Maxim King, entered by C. M. Poteat of Drexel. Best produce of dam went to the produce of Nellie of Mary's Grove, also exhibited by C. M. Poteat. First prize mature bull and senior and grand champion bull, McNaughton's Chardon, was entered by C. M. Poteat. Junior championship for bulls went to an entry exhibited by Swan Ponds Dairy. First prize mature cow and senior championship for females went to Woodside Herman's Wanda, exhibited by R. O. Huffman of Morganton. First prize senior yearling and junior and grand champion female was Fairlawn Hornet's Joy, entered by R. O. Huffman.

Following is a list of awards:

Senior and Grand Champion Bull
McNaughton's Chardon, C. M. Poteat, Drexel.

Junior Champion Bull
Entry, Swan Ponds Dairy, Morganton.

Senior Champion Female
Woodside Herman's Wanda, R. O. Huffman, Morganton.

Junior and Grand Champion Female
Fairlawn Hornet's Joy, R. O. Huffman.

Bull Born After July 1, 1949
1, Entry, Swan Ponds Dairy; 2, Klondike Raider's Escort, Ben Watkins, Morganton.

Bull Born July 1, 1948 to June 30, 1949
1, Entry, South Mountain Institute; 2, Entry, J. S. Kincaid.

Bull Born Prior to July 1, 1948
1, McNaughton's Chardon, C. M. Poteat; 2, Klondike Laddie's Emblem, Ben Watkins.

Heifer Calf
1, Entry, C. M. Poteat; 2, Entry, R. O. Huffman; 3, Entry, Swan Ponds Dairy.

Junior Heifer Calf
1, Entry, R. O. Huffman; 2, Ted's Dixie Girl, Harry Kincaid; 3, Entry, R. O. Huffman.

Senior Heifer Calf
1, Entry, R. O. Huffman; 2, Entry, C. M. Poteat; 3, Entry, C. M. Poteat.
3, Entry, C. M. Poteat.

Junior Yearling Heifer
1, Entry, C. M. Poteat; 2, Chesterfield Gertrude, Bobby Smith (4-H); 3, Entry, J. D. Rudisill.

Senior Yearling Heifer
1, Fairlawn Hornet's Joy, R. O. Huffman; 2, Woodside King's Hermosa, C. M. Poteat; 3, Entry, Fritz Bruns (4-H).

Cow, 2 Years and Under 3
1, Woodside King's Blondie, C. M. Poteat; 2, Entry, Frank Baker; 3, Entry, H. L. Wilson.

Cow, 3 Years and Under 4
1, Cedar Grove Kiwanis Belle, Robert Beck (4-H); 2, Mabel's Lady Lion, Jimmy Whisnant (4-H), Morganton; 3, Salem Rosemary, Billy Denton (4-H).

Cow, 4 Years and Over
1, Woodside Herman's Wanda, R. O. Huffman; 2, Matron of Cedar Grove, W. F. Bost, Jr. (4-H); 3, Entry, L. N. Arnold.

Get of Sire
1, C. M. Poteat on get of Hillbright Maxim King; 2, Entry, R. O. Huffman; 3, Ben Watkins on get of Klondike Laddie's Emblem.

Produce of Dam
1, C. M. Poteat on produce of Nellie of Mary's Grove; 2, Entry, C. M. Poteat; 3, Entry, W. R. Spainhour, Lenoir.

Altamont Fair

By John A. Sims

Guernsey breeders in the Capital District area exhibited a total of 90 Guernseys at the 1950 Altamont, N. Y., Fair, of which number 16 represented 4-H exhibitors. Professor George Trimberger of Cornell University judged Guernseys on August 22.

Mrs. D. H. Heller, Feura Bush, to whom we are indebted for sending in the judging sheet, states that "There was a great deal of interest shown by the ringside in the placings."

Following is a list of awards:

Junior and Grand Champion Bull
Med O. Dale Majestic, Homer L. Helms.

Senior Champion Bull
Coronation Majestic Jethro, Homer L. Nelms, Altamont.

Senior and Grand Champion Female
Hamlet Hill Sonston, Homer L. Nelms.

Junior Champion Female
Old Homestead Blithe-Spirit, Douglas Stanton, Greenville.

Bull Calf
1, Med O. Dale Majestic, Homer L. Nelms; 2, Old Homestead Careless, Douglas Stanton; 3, Gayhead's Heron, Larry Bush, Athens.

Yearling Bulls
1, Old Homestead Adventurer, Douglas Stanton; 2, Med O Dale Don, Homer L. Nelms; 3, Entry, Edward F. Kleinke, Glenmont.

Fairlawn Hornet's Joy, junior and grand champion female at the Burke County, N. C., Show, owned by R. O. Huffman, Morganton.

McNaughton's Chardon, senior and grand champion bull at the Burke County, N. C., Show, owned by C. M. Poteat, Drexel.

Bull, 2 Years and Over
1, Coronation Majestic Jethro, Homer L. Nelms; 2, Victory of Norman's Kill, Mark Stevens, Albany; 3, Emogene's King, Henry Kleinke, Albany.

Heifer Calf, Under 6 Months
1, Med O Dale Winona, Homer L. Nelms; 2, Entry, Homer L. Nelms; 3, Entry, Henry Kleinke.

Heifer Calf, 6 Months and Under 12
1, Old Homestead Blithe-Spirit, Douglas Stanton; 2, Entry, Homer L. Nelms; 3, Med O Dale Kathy, Homer L. Nelms.

Heifer, 1 Year and Under 18 Months
1, Med O Dale Princess Queenie, Homer L. Nelms; 2, Glensmere Claretta R. J., Edward F. Kleinke, Glenmont; 3, Old Homestead Bloom, Douglas Stanton.

Heifer, 18 Months and Under 2 Years
1, Entry, Homer L. Nelms; 2, Med O Dale Fair Maid, Homer L. Nelms; 3, Old Homestead Affectionate-One, Douglas Stanton.

Cow, 2 Years and Under 3
1, Med O Dale Ruth's Jewel, Homer L. Nelms; 2, Old Homestead Admiral's Penny, Douglas Stanton; 3, Old Homestead A. Appleblossom, Douglas Stanton.

Cow, 3 Years and Under 4
1, Old Homestead A Mary Lou, Douglas Stanton; 2, Indian Pat's C. ad Arbutus, Larry Bush; 3, Entry, Homer L. Nelms.

Cow, 4 Years and Under 5
1, Old Homestead A. Rosebud, Douglas Stanton; 2, Hidden Valley Queen, Homer L. Nelms; 3, Red Fox Reliance's Daisy, Homer L. Nelms.

Cow, 5 Years and Over
1, Hamlet Hill Sonston, Homer L. Nelms; 2, Old Homestead Sue, Douglas Stanton; 3, Wethersfield Elissa, Homer L. Nelms.

Two Best Uddered Cows
1, Homer L. Nelms; 2, Douglas Stanton; 3, Henry Kleinke.

Best Three Females
1, Douglas Stanton, 2, Homer L. Nelms; 3, Henry Kleinke.

Get of Sire
1, Douglas Stanton on get of Old Homestead Admiral; 2, Homer L. Nelms on get of Waldorf Sir Byron; 3, Douglas Stanton on get of Caumsett Peer.

Produce of Dam
1, Homer L. Nelms on produce of Waldorf Princess; 2, Douglas Stanton on produce of Old Homestead Honey-Lou; 3, Douglas Stanton on produce of Old Homestead Betty-Lou.

Exhibitor's Herd
1, Homer L. Nelms; 2, Douglas Stanton; 3, Henry Kleinke.

Piedmont Interstate Fair

The growth of livestock in the Piedmont section of South Carolina and a few adjoining counties of North Carolina was reflected in the amount of interest shown, and a number of Guernseys were presented in this fair. The fair has been growing each year. While not an open show, the interest among the junior exhibitors is very keen. The junior show made up the greater part of animals shown. However, the South Carolina State herd was shown as such on the stop-over from the Dairy Cattle Congress.

The highlight among the junior showmen is the Fitting and Showing Contest. This was a very close show.

finally being won by Carroll Hamby, Oconee County, as best showman, and John C. Reid, Chester County, showing the best fitting animal.

Following is a list of awards:

HEIFER CALF, UNDER 6 MONTHS

1, Jeanette of Greenacres, Ross J. Dye, Jr., Blackstock; 2, Entry, Juanita Danson Landrum; 3, Entry, Beverly Danson, Landrum.

HEIFER CALF, 6 MONTHS AND UNDER 12

1, Sonnylaine Noble Virginia, W. W. Allman, Jonesville; 2, Edisto Farms Elnora, Ben Dunagin, Spartanburg; 3, Gaston's Pat Longlady, Wm. Newton Gaston, Richburg.

HEIFER, 1 YEAR AND UNDER 18 MONTHS

1, Allan Manor Ellton's Doris, Ben Dunagin; 2, Sonnylaine Noble Maid, W. W. Allman, 3, Four Column Hornet's Harriet, Juanita Danson.

HEIFER, 18 MONTHS AND UNDER 2 YEARS

1, Sunshine Max's Connie, L. E. Stroud, Great Falls; 2, Lucky Actor's Favorite, Wm. P. Gladden, Richburg; 3, Spartan Chamber Commerce Betsy, Bobby G. McCarter, Tryon, N. C.

COW, 2 YEARS AND UNDER 3

1, Arden Noble Beam, W. W. Allman; 2, Rainbow View Meta's Nuggett, Betty Earl Sloan, Inman; 3, Golden Ideal's Alice, Neal Allan Hamby, Longcreek.

COW, 3 YEARS AND UNDER 4

1, Riverview's Fashion Annette, John C. Reid, Richburg; 2, Golden Ideal's Donna, Charles Carroll Hamby, Longcreek; 3, Merry Maid's Pride, Robert L. Atkinson, Lowrys.

COW, 4 YEARS AND OVER

1, Renabie Majesty's Merry Maid, W. W. Allman; 2, Sheppard Farm's Mastina, O. P. Suber and R. H. Lemmon, Jr., Whitmire; 3, Patsy of Neely Farm, Joe Gaston, Richburg.

BEST UDDERED COW

1, Patsy of Neely Farm, Joe Gaston; 2, Riverview's Fashion Annette, John Reid; 3, Oran's Dawnita, Charles Carroll Hamby.

GET OF SIRE

1, Charles Hamby on get of Quail Roost Golden Ideal, showing Golden Ideal's Dawn, Golden Ideal's Donna, Golden Ideal's Joretta and Golden Ideal's Alice; 2, Beverly and Juanita Danson on get of Klondike Hornet; 3, Chester County 4-H on get of Klondike Hornet.

PRODUCE OF DAM

1, Charles Carroll Hamby on produce of Oran's Dawnita, showing Golden Ideal's Dawn and Golden Ideal's Donna; 2, Joe Gaston on produce of Patsy of Neely Farm, showing Gaston's Baron Pat and Gaston's Max Patricia; 3, Louisville FFA Chapter on produce of Landon's Fancy.

(JUNIOR SHOW)

SENIOR AND GRAND CHAMPION

Riverview's Fashion Annette, John Reid.

JUNIOR CHAMPION

Allan Manor Ellton's Doris, Ben Dunagin.

HEIFER CALF, UNDER 6 MONTHS

1, Jeanette of Greenacres, Ross J. Dye, Jr. (Chester 4-H); 2, Gaston's Blonde Betty, Susan Gaston (Chester 4-H), Richburg; 3, Rex's Meddler's Girl, Billy Carpenter (FFA), Chester.

HEIFER CALF, 6 MONTHS AND UNDER 12

1, Edisto Farm's Elnora, Ben Dunagin (4-H); 2, Gaston's Pat Longlady, Wm. Newton Gaston; 3, Reid's Fashion Jean, John C. Reid.

HEIFER, 1 YEAR AND UNDER 18 MONTHS

1, Allan Manor Ellton's Doris, Ben Dunagin; 2, Four Column Hornet's Harriet, Juanita Danson; 3, Barber's Primrose Queen, John C. Barber, Jr., Chester.

HEIFER, 18 MONTHS AND UNDER 2 YEARS

1, Lucky Actor's Favorite, Wm. P. Gladden (FFA); 2, Spartan Chamber Commerce Betsy, Bobby G. McCarter; 3, Glenda of Moore's Dairy, C. R. Nichols, Tryon, N. C.

COW, 2 YEARS AND UNDER 3

1, Rainbow View Meta's Nuggett, Betty Earl Sloan; 2, Golden Ideal's Alice, Neal Allan Hamby; 3, Jewell's Lucky Lady, Joan Morrison, Richburg.

COW, 3 YEARS AND OVER

1, Riverview's Fashion Annette, John C. Reid; 2, Patsy of Neely Farm, Joe Gaston; 3, Golden Ideal's Dawn, Charles Carroll Hamby.

COUNTY GROUPS

1, Chester County 4-H; 2, Oconee County; 3, Spartanburg County.

BEST SHOWMAN CONTEST

1, Charles Carroll Hamby, Oconee County; 2, Ben Dunagin, Spartanburg County; 3, Billy Joe Bailes, Union County.

FITTING CONTEST

1, John C. Reid, Chester County; 2, Ben Dunagin Spartanburg County; 3, Charles Carroll Hamby, Oconee County.

J. McK. JETER

North Carolina Shows

THE North Carolina Show Committee, consisting of Ray Griffin, chairman, James A. Dickens, and N. M. Lowe, did an excellent job of arranging and supervising three District and one State Show for Guernsey breeders in North Carolina. This is the first time in a number of years that such a series of shows has been in the program for the North Carolina G. B. A. It was not thought advisable to send a State Herd to the Dairy Cattle Congress, but the foundation has been laid for a State Herd to represent North Carolina sometime in the future.

Judges for the events were Clark W. Fleming, Bayville Farms, for the State Show at Greensboro, Leslie Boswell, Burkeville, Va., for the District Show at Wake Forest, D. W. Colvard, North Carolina State College, for the District Show at Winston-Salem, and Ray Griffin, Quail Roost Farms, the District Show at Asheville.

The grand champion bull at the Winston-Salem show was exhibited by L. B. Gallimore, Arlo Farm, Greensboro, while the reserve champion was shown by A. L. Brown, Clear Springs Farm, Concord. Klondike Farm, owned by Thurmond Chatham, Elkin, exhibited the senior and grand champion female, while Brookberry Farm, owned by Bowman and Gordon Gray, Winston-Salem, showed the junior champion female. Clear Springs Farm also exhibited the first prize produce of dam and Arden Farm, owned by T. Holt Haywood, Clemmons, exhibited the first prize senior get of sire.

In the Asheville District Show, McNaughton Farms, Hendersonville, was the owner of the grand champion bull, while Joan Ray, Bakerville, exhibited the junior champion female, and John R. Kimberly, Eskdale Farm, Tryon, the senior and grand champion female. Sky Brook Farm, H. R. Playford, Hendersonville, showed the winning produce of dam and Idlehour Farm, Hendersonville, the first prize get of sire.

Following is a list of awards in the Wake Forest Show and the State District Show:

Wake Forest Show

CHAMPION BULL

Quail Roost Golden Anglo, George Watts Hill, Quail Roost Farms, Rougemont.

SENIOR AND GRAND CHAMPION FEMALE

Quail Roost Noble Kate, George Watts Hill, Quail Roost Farms.

JUNIOR CHAMPION FEMALE

Croasdaile Invasion's Dame, Frances Hill Fox, Durham.

BULL CALF

1, Quail Roost Golden Anglo, George Watts Hill (Quail Roost Farms); 2, Entry, George Watts Hill, (Wakefield Farm) Wake Forest; 3, Entry, Frances Hill Fox.

YEARLING BULL

1, Woodland Terrace Master Max, Nello L. Teer Co., Durham.

HEIFER CALF

1, Croasdaile Invasion's Dame, Frances Hill Fox; 2, Quail Roost Golden Cupid, George Watts Hill (Wakefield Farm); 3, Croasdaile Invasion's Flower, Frances Hill Fox.

HEIFER, 1 YEAR AND UNDER 18 MONTHS

1, Quail Roost Lady Sapphire, George Watts Hill (Quail Roost Farms); 2, Quail Roost Walter's Wilma, George Watts Hill (Wakefield Farm); 3, Hillandale Noble's Joyce, John Sprunt Hill, Durham.

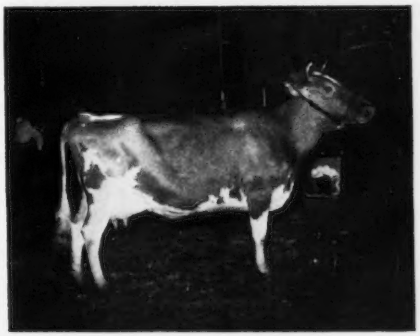

Quail Roost Noble Sapphire, senior and grand champion female at the North Carolina State Show, owned by George Watts Hill, Rougemont, N. C.

HEIFER, 18 MONTHS AND UNDER 2 YEARS

1, Quail Roost Noble Farewell, George Watts Hill (Quail Roost Farms); 2, Quail Roost Choice Countess, George Watts Hill (Wakefield Farm); 3, Entry, Frances Hill Fox.

COW, 2 YEARS AND UNDER 3

1, Quail Roost Noble Janice, George Watts Hill (Quail Roost Farms); 2, Wakefield Sir Walter's Ginger, George Watts Hill (Wakefield Farm).

COW, 3 AND 4 YEARS OLD

1, Quail Roost Noble Kate, George Watts Hill (Quail Roost Farms); 2, Croasdaile Princess Vera, George Watts Hill (Quail Roost Farms); 3, Croasdaile Invasion's Flora, Frances Hill Fox.

COW, 5 YEARS AND OVER

1, Quail Roost Noble Sapphire, George Watts Hill (Quail Roost Farms); 2, Croasdaile Max's Lannie, George Watts Hill (Wakefield Farm); 3, Wardhaven Taurine Lass, Ward Snarr, Siler City.

BEST UDDERED COW

1, Quail Roost Noble Kate, George Watts Hill (Quail Roost Farms); 2, Quail Roost Noble Sapphire, George Watts Hill (Quail Roost Farms); 3, Croasdaile Princess Fay, Frances Hill Fox.

BEST THREE FEMALES

Bred and Owned by Exhibitor

1, George Watts Hill (Quail Roost Farms); 2, Frances Hill Fox; 3, George Watts Hill (Wakefield Farm).

SENIOR GET OF SIRE

1, George Watts Hill (Quail Roost Farms) on get of Cesor Noble Maxim; 2, Frances Hill Fox on get of Croasdaile's Maxim's Invasion; 3, Frances Hill Fox on get of Quail Roost Crown Prince.

JUNIOR GET OF SIRE

1, George Watts Hill (Wakefield Farm) on get of Fairlawn Maxim's Imprint; 2, George Watts Hill (Quail Roost Farms) on get of Quail Roost Master Max.

PRODUCE OF DAM

1, Frances Hill Fox on produce of Croasdaile's Maxim's Vivian; 2, Frances Hill Fox on produce of Croasdaile's Princess Fronie; 3, George Watts Hill (Wakefield Farm) on produce of Holliknoll Maxim Caroline.

State Show

GRAND CHAMPION BULL

Quail Roost Golden Anglo, George Watts Hill, Rougemont.

SENIOR AND GRAND CHAMPION FEMALE

Quail Roost Noble Sapphire, George Watts Hill.

JUNIOR CHAMPION FEMALE

Two Brooks Crystal, Bowman & Gordon Gray, Winston-Salem.

BULL CALF

1, Quail Roost Golden Anglo, George Watts Hill; 2, Entry, M. D. McNaughton; 3, Klondike Raider's Ardmost, T. Holt Haywood, Clemmons.

YEARLING BULLS

1, Arlo Heritor's Admiral, L. B. Gallimore, Guilford College.

HEIFER CALF

1, Arden Noble Vicky, T. Holt Haywood; 2, Prince's Pansy Ann, Joan Ray, Bakerville; 3, Entry, Athlon Farm.

HEIFER, 1 YEAR AND UNDER 18 MONTHS

1, Two Brooks Crystal, Bowman & Gordon Gray; 2, Quail Roost Noble Sapphire, George Watts Hill; 3, Arden Noble Janice, T. Holt Haywood.

HEIFER, 18 MONTHS AND UNDER 2 YEARS

1, Brookberry Maxana, Bowman & Gordon Gray; 2, Arden Noble Olive, T. Holt Haywood; 3, Quail Roost Noble Farewell, George Watts Hill.

COW, 2 YEARS AND UNDER 3

1, Quail Roost Noble Janice, George Watts Hill; 2, Lady Marion, George Watts Hill; 3, Arden Noble Moonlight, T. Holt Haywood.

COW, 3 YEARS AND UNDER 4

1, Quail Roost Noble Kate; George Watts Hill; 2, Entry, John R. Kimberly, Tryon; 3, Croasdaile Invasion's Flower, Frances Hill Fox.

COW, 4 YEARS AND OVER

1, Quail Roost Noble Sapphire, George Watts Hill; 2, Entry, Frances Hill Fox; 3, Entry, Frances Hill Fox.

BEST UDDERED COW

1, Quail Roost Noble Kate, George Watts Hill; 2, Quail Roost Noble Sapphire, George Watts Hill; 3, Croasdaile Princess Fay, Frances Hill Fox.

BEST THREE FEMALES

1, George Watts Hill; 2, T. Holt Haywood; 3, Frances Hill Fox.

GET OF SIRE

1, George Watts Hill on get of Cesor Noble Maxim; 2, Frances Hill Fox on get of Quail Roost Crown Prince; 3, T. Holt Haywood on get of Quail Roost No-Max Hero.

JUNIOR GET OF SIRE

1, T. Holt Haywood on get of Quail Roost No Max Hero; 2, George Watts Hill on get of Fairlawn Maxim Imprint; 3, George Watts Hill on get of Quail Roost Master Max.

PRODUCE OF DAM

1, Frances Hill Fox; 2, T. Holt Haywood; 3, Frances Hill Fox.

Dutchess County, N. Y. Guernsey Show

BY JOHN A. SIMS

ONE of the largest Guernsey shows in the East turned out at the 1950 Dutchess County Fair, Rhinebeck, N. Y., with 119 head coming before Judge Charles J. Moore, Langmore Farm, Troy, on August 31. There are many good Guernseys in Dutchess County, and through the efforts of the members of the Dutchess County G. B. A., Owen Boyd, Amenia, president of the association, and cattle superintendent at the fair; George and John May, Lagrangeville, who did a splendid job of decorating the Guernsey barns, and all the exhibitors, showed the public a real exhibit of Guernseys.

Trophies were presented as follows: Wirthmore Feed Company for grand champion bull; Dawnwood Farm, Amenia, for first junior heifer calf; Wethersfield Farm, Amenia, for junior champion female; Maybrook Farms, Lagrangeville, for senior champion female; Glynwood Farm, Coldspring, for grand champion female; Beacon Milling Company for senior get of sire, and Ben Tulloch Farm, Millbrook, for junior get of sire.

Senior and grand champion bull was the very dairylike Foremost Footprint 15th, exhibited by Wethersfield Farm, Chauncey Stillman, owner, Amenia, who won over Ben Tulloch Ideal Jim, the junior champion, exhibited by Ben Tulloch Farm, John W. Hanes, owner.

In the female classes, Ben Tulloch's good aged cow, Yeoman's Judy, headed the class of 10 aged cows and was made senior and grand champion. Junior championship went to the lovely senior yearling, Hagan Farms Sue, shown by 4-H member Gilbert Baright, Poughkeepsie. The previous day she had won grand championship in the 4-H Show, and she was an outstanding junior champion in the open show. Since her Dutchess County winning, Hagan Farm Sue has gone ahead to win junior championship at the New York State Fair, Syracuse, and the International Dairy Exposition, Indianapolis, Ind.

Honors were well divided among the some 20 exhibitors, a number of which were 4-H members. Judge Moore did an efficient, workmanlike job of placing the classes, and his work met with the approval of both exhibitors and ringside.

Following is a list of awards:

SENIOR AND GRAND CHAMPION BULL

Foremost Footprint 15th, Chauncey Stillman, Amenia.

JUNIOR CHAMPION BULL

Ben Tulloch Ideal Jim, John W. Hanes, Millbrook.

SENIOR AND GRAND CHAMPION FEMALE

Yeoman's Judy, John W. Hanes.

JUNIOR CHAMPION FEMALE

Hagan Farms Sue, Gilbert Baright, Poughkeepsie.

BULL CALF

1, Ben Tulloch Fore Prediction, John W. Hanes; 2, Brookdell Actor, Alton B. Finch & Catharine E. Klaus, Clinton Corners; 3, Broadview Victor Lad, Louis W. Fish, Jr., Salt Point.

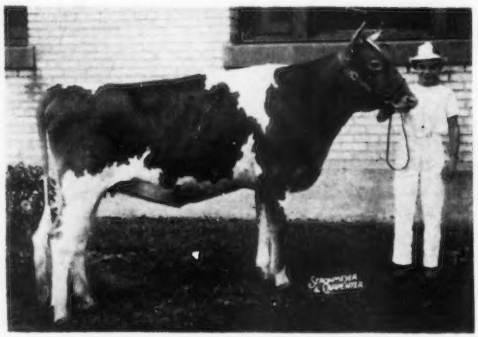

Hagan Farms Sue, junior champion female at the Dutchess County, N. Y., Guernsey Show, owned by Gilbert Baright, Poughkeepsie, N. Y.

YEARLING BULL

1, Ben Tulloch Ideal Jim, John W. Hanes; 2, Broadview King Ivan, Louis W. Fish, Jr.; 3, Old Homestead Adventurer, Douglas R. Stanton, Greenville.

BULL, 2 YEARS AND OVER

1, Foremost Footprint 15th, Chauncey Stillman; 2, Norman's Kill Levity Victor, Louis W. Fish, Jr., 3, Hagan Farms Victor, John Hagan, Poughkeepsie.

HEIFER CALF, UNDER 6 MONTHS

1, Broadview Kathleen, Louis W. Fish, Jr.; 2, Jelight of Horseshoe, Alton B. Finch; 3, Forge Hill Casa Phyllistine, Karlene Fish, Salt Point.

HEIFER CALF, 6 MONTHS AND UNDER 12

1, Foremost Comet's Fayette, Foremost Guernsey Association, Inc., Hopewell Junction; 2, Ben Tulloch Tillibel, John W. Hanes; 3, Old Homestead Blithe-Spirit, Douglas R. Stanton.

HEIFER, 1 YEAR AND UNDER 18 MONTHS

1, Med O Dale Princess Queen, Homer L. Nelms, Altamont; 2, Foremost Concentrate's Knocker, Foremost Guernsey Association, Inc.; 3, Hagan Farms Merry Song, John Hagan.

HEIFER, 18 MONTHS AND UNDER 2 YEARS

1, Hagan Farms Sue, Gilbert Baright; 2, Faddom Regal Ulika, Homer L. Nelms; 3, Foremost J. C.'s Constance, Foremost Guernsey Association, Inc.

COW, 2 YEARS AND UNDER 3

1, Hagan Farms Marjorie, Foremost Guernsey Association, Inc.; 2, McDonald Farms Dist Notine, John W. Hanes; 3, Ben Tulloch Cornelia, John W. Hanes.

COW, 3 YEARS AND UNDER 4

1, Beaulea Shirley Alice, Chauncey Stillman; 2, Skyline Just Rilma, Foremost Guernsey Association, Inc.; 3, Hidden Valley Louise, Louis W. Fish, Jr.

COW, 4 YEARS AND UNDER 5

1, Foremost Comet's Huntress Lass, Foremost Guernsey Association, Inc.; 2, Countess Roselyn, Mrs. Ethel Payne, Millerton; 3, Hagan Farms Rosalia, Calvin Smith, Pleasant Valley.

COW, 5 YEARS AND OVER

1, Yeoman's Judy, John W. Hanes; 2, Foremost Royal's Rasche, Foremost Guernsey Association, Inc.; 3, Hamlet Hill Sonston, Homer L. Nelms.

SENIOR GET OF SIRE

1, Adrienne Stahl Sweet, Pine Plains, on get of Waldorf Winnie Mae's Byron; 2, Douglas R. Stanton on get of Old Homestead Admiral.

JUNIOR GET OF SIRE

1, John Hagan on get of Foremost Supreme Boy; 2, Cecil Fraleigh, Jr., Clermont, on get of Tarbell Peerless Charmer; 3, Louis W. Fish, Jr., on get of Norman's Kill Levity Victor.

PRODUCE OF DAM

1, Cecil Fraleigh, Jr., on produce of Africanda's Noble Girl; 2, Douglas Stanton on produce of Old Homestead Betty-Lou; 3, Mrs. Ethel Payne on produce of Rex's Meri Rosebud.

Wyoming County Field Day and Heifer Show

BY JOHN A. SIMS

AN enthusiastic group of breeders in the Wyoming County area turned out with their families on a very warm August 26 for their annual summer field day and heifer show, with more than 30 head of heifers on exhibit. Host to this year's event was Ronald Wetherwax, Hillcrest Farm, Wyoming, N. Y., one of the younger breeders in the area and one of the sparkplugs in the active Wyoming County Association. The activities of this group have shown a pleasing growth over the past three or four years, with a corresponding improvement in the overall quality of the Guernsey cattle being developed here. With the full support and cooperation of his father and grandfather, young Wetherwax has done a splendid job during the short time since his herd was started, with the latest herd average over 500 lbs. fat and an HIR record of over 700 lbs. fat putting one of his cows among the class leaders during the past year. The young sires being developed in the Bull Association, of which he is a member, promise to bring continued herd improvement.

Fred B. Embury, Warsaw, N. Y., whose constructive leadership as president of this Association has been an important factor in its recent growth, started off the day's activities with the introduction of state fieldman John Sims, who, in turn, introduced the official judge of the day, George W. Snyder, manager of Coldsprings Farm, St. Johns, Pa. Mr. Sims made brief mention of some of the outstanding accomplishments at that famous breeding establishment.

Nine junior heifer calves were brought out, and a splendid lot they were. Heading this class was a very stylish daughter of Clarence Marsh's great show bull, McDonald Farms Ideal Mars, Mars' Crystal Bright, exhibited by Meadow Brook Farm, Harold and Ronnie Wilson, Caledonia; second went to Stanley Baker, Lyndonville, on Twin Birch Charity, a daughter of his great producing "Hope" cow; third to Fred Embury on Larch Hollow Julia, a daughter of McDonald Farms King Jeffrey, and fourth to Ronald Wetherwax on Hillcrest Valiant Lemmie, a daughter of McDonald Farms Pre Valiant.

Henry Nichols, Arcade, scored a nice win in the senior heifer calf class with a smooth, stylish calf sired by the McDonald Farms King Jeffrey son, Larch Hollow Jasper. Hillcrest Jubilee's Lilian, a daughter of Wychmere Jubille, took second for Ronald Wetherwax. Third went to Fred Embury on the "King Jeffrey" calf, Larch Hollow Jalna, and fourth to Stewart Parnell, Piffard, on Little Falls Pride's Clarissa, she sired by Damian Pride. There were 10 entries in this class.

The Wilsons scored again in the junior yearling class of six, with a daughter of McDonald Farms Just Loyalist taking first. Second place was taken by Fred Embury on the Waldorf Prediction daughter, Larch Hollow Astrid. Ward Crowfoot, Pavilion, took third with C. F. Colonel's Lassie's Bee, a daughter of Rex's Royal Colonel. Donald Butler, Perry, (a 4-H entry) placed fourth with Mildred Supreme of Sunny Knoll, a daughter of Jude's Supreme of Blue Vista.

Senior yearlings presented a rather difficult problem, but the judge finally gave the nod to a big, straight, strong heifer that lacked a bit in character and refinement, Wyoming Guernsey Patricia, a daughter of Open Hearth Laura's Chief, shown by R. B. Titus, Wyoming. Her size and udder promise was sufficient to put her over the smaller and more refined Elm Summit's Beauty, a daughter of Damian Graceful Lad, shown by Arthur Parnell, Piffard. Twin Birch Pal's Duo, a daughter of Cathedral Pal of Twin Birch, shown by Stanley Baker, was closer up to calving and showed a bit thicker due to pre-calving fleshing, and placed third. Fourth place went to Helen Butler Good, Perry, on a daughter of Cornell Forester Royal.

The showing boosted everyone's appetite, and the heavily laden picnic table left no one an excuse for going away hungry. Delicious fried chicken, ice cold Guernsey milk, salads, fluffy chocolate cake with ice cream, juicy ripe peaches and apples and all the other picnic delicacies disappeared from the scene in rapid order.

Following lunch, a fitting and showmanship contest for the junior exhibitors was held, with the show halter for the winner going to Jack Butler, Perry.

During the morning judging, each person present had the opportunity to place each class before the judge made the official placing, and prizes were awarded to the winners in this competition, as follows: Juniors: 1st, Jimmy Nichols, Curriers; 2nd, June Bagg, Warsaw. Men: 1st, Merle McBride, Perry; 2nd, Clarence Marsh, Canandaigua. Women: 1st, Mrs. Stanley Baker, Lyndonville; 2nd, Mrs. Elmer Bagg, Warsaw.

Ted Markham, assistant Wyoming County Agricultural Agent, and state fieldman, Maynard B. Abbott, tabulated the judging scores. Gene Ketcham, Wyoming County Agricultural Agent, and Clarence Corwin, D. H. I. A. supervisor, were also among those present whose cooperation has been of great assistance to Guernsey breeders in the area. Other guests included Joe Adams, manager of Wilgorlan Farms, Titusville, N. J.; John Vail, northern representative for General Ice Cream Corporation, and Mr. White, of Dodds Dairy in Buffalo.

At Mr. Snyder's request, Mr. Adams assisted him in an informal discussion of type classification, in which a number of cows brought out by different breeders were inspected and discussed. To complete the day's program, two of the future herd sires recently purchased by the local Bull Ring were led out for the group to see.

SALES!

Riverside Ranch Dispersal Sale

By A. W. Telfer

The Riverside Ranch Guernsey Dispersal at Gooding, Idaho, on November 18 wrote the end to a quarter century of breeding cattle for W. D. Fales. Because of ill health, Mr. Fales and G. W. Cleveland, his partner for the past five years, decided to hold a complete dispersal to terminate their program. It is with regret that the intermountain sees this partnership dissolved, but the respect the program has built among other breeders was more than evident at the sale. Following a severe snow storm in some sections of the intermountain area a few days before, and held on the Saturday of a cold rain, close to 300 breeders filled the ringside.

Bidding was brisk and well received, a total of 96 head selling for $38,075, an average of $396.61, this including many calves of both sexes under six months of age. Six breeders purchased nearly half of the cattle, their purchases totaling $18,880. This group was topped by Kenneth Fleenor of Riverton, Wyo., who with Mrs. Fleenor and her father, R. H. Hursh, took 13 head for $7,155. Most of the Fleenor purchases were milking cows, with Toponis Edward's Lois, a four-year-old, the top at $700. She has many show winnings, including first three-year-old, at the 1950 Western Idaho Fair, and third two-year-old at the National Dairy Show in 1949. She also has a good senior-two record of 11526 lbs. of milk and 498 lbs. of fat, 305C. These purchases will qualify Mr. Fleenor's herd for Golden Guernsey production, and will be in addition to a carload of Wisconsin cattle purchased by him last year.

The top of the sale, Toponis Tim's Dolly, a spring heifer, went to C. S. Musser of Shady Lane Dairy, Uplands, Calif., for $810. Mr. Musser was also second high buyer, taking six head for $3,580. Second high buyer in numbers was Ernest Orr of St. Anthony, Idaho, with eight head for $2,860.

A dozen bulls were offered. Prestdale Monarch's Veteran was purchased for $700 by Harold A. Steele of Gooding and Charles J. Pritzl, New Plymouth, Idaho, the breeder, is part-owner. He is a Chedco Monarch son, out of Marshall's Verna of Prestdale, she a Fircrest Marshall daughter with 11488 lbs. of milk and 602 lbs. of fat in class D. Another Chedco Monarch son, Monarch M. of Prestdale, a senior four-year-old, was purchased by Wendell Christensen of Shelley, Idaho, for $350. The bulls totalled $3,385, the second high going to Rulon and Louise Stoker of Burley, Idaho, for $400.

Idaho was the heaviest buying state, followed by Wyoming, California and Montana, with three head going to the latter through the purchases of Edward Hermes of Paradise, and a bull selected by Stanley O'Loughlin of Fairfield.

The sale was well managed and adequately handled with Col. E. O. Walters of Filer in the box, assisted by Ed Emerine, Editor of the Idaho Farm Journal, and Allen Bostwick of the Western Farm Journal, Colorado, in the ring. Cattle were presented by Joe Pritzl of Payette and Bob Davis of Kuna. Harold A. Steele, secretary of the Idaho G. B. A., and Mrs. G. W. Cleveland clerked the sale.

The night before the sale a buffet supper was held at Riverside Ranch for those in town that night and about 25 breeders were present.

Following is the sales list:

Raymond Bennett, Buhl, Idaho	
Western Glow Don's Pride	$470
Donald Blanch, Burley, Idaho	
Toponis Deacon's Benedict (Bull)	150
Toponis Lindy's Dainty	170
Edward Bodily, Idaho Falls, Idaho	
Toponis Veteran's Tony (Bull)	360
Forrest H. Boerner, Jerome, Idaho	
Toponis Marvel's Lona	400
Toponis Edward's Ruth	390
Wendell Christensen, Shelley, Idaho	
Monarch M. of Prestdale (Bull)	350
Sanford L. Connell, Shoshone, Idaho	
Toponis Veteran's Scotty (Bull)	100
J. F. Cruson, Parma, Idaho	
Toponis Deacon's Bonita	310
Toponis Deacon's Lilac	325
Kenneth H. Daniel, Gooding, Idaho	
Toponis Lindy's Leader (Bull)	300
Leon & Ethel Fairbanks, Boise, Idaho	
Toponis Marvel's Lorna	710
Toponis Veteran's Lana	320
Kenneth Fleenor, Riverton, Wyo.	
Toponis Deacon's Sadie	510
Toponis Edward's Cora	410
Toponis Marvel's Winifred	485
Toponis Monarch's Leela	550
Toponis Marvel's Lucy	500
Toponis Marvel's Ladine	650
Toponis Edward's Lois	700
Toponis Benjamin's Lassie & Bull Calf	600
Toponis Matchless Bessie	600
Toponis Marvel's Suzanne	500
Toponis Marvel's Cheryl	600
Toponis Marvel's Phyllis	450
Toponis Edward's Delia	600
Harold Gilpin, Salmon, Idaho	
Toponis Leon's Lila	360
Toponis Deacon's Libette	330
Toponis Monarch's Cookie	420
Toponis Deacon's Pansy	400
Toponis Edward's Patsy	370
Toponis Deacon's Rose	330
Ralph Graves, Gooding, Idaho	
Heifer Calf	150
Toponis Lindy's Retta	210
Toponis Lindy's Paula	200
Howard Harder, Buhl, Idaho	
Toponis Edward's Connie	550
Eldon C. Hart, Rexburg, Idaho	
Toponis Marvel's Ruetta	445
Toponis Marvel's Rachel	410
Earl G. Heidel, Buhl, Idaho	
Toponis Monarch's Fern	400
Toponis Edward's Laverna	625
Edward Hermes, Paradise, Mont.	
Toponis Veteran's Roxie	280
Toponis Veteran's Princess	200
Mrs. F. H. Kuhn, Boise, Idaho	
Toponis Edward's Diane	410
David E. & Laura G. Larson, Boise, Idaho	
Toponis Veteran's Luella	200
L. L. Lincoln, Wilder, Idaho	
Toponis Marvel's Lucille	700
Bert Loveland, St. Anthony, Idaho	
Toponis Monarch's Baron (Bull)	350
Kent McIntire, Paul, Idaho	
Toponis Lindy's Sapphire	100
E. E. McNee, Shoshone, Idaho	
Heifer Calf	200
Frank Moore, Shoshone, Idaho	
Toponis Benjamin's Daisy	360
Toponis Monarch's Dina	290
C. S. Musser, Uplands, Calif.	
Toponis Galore's Carol	500
Toponis Edward's Fancy	410
Toponis Galore's Belle	600
Toponis Edward's Bell	550
Sun Ida Craftsman Fayette	710
Toponis Tim's Dolly	810
Virgil U. Norwood, Hagerman, Idaho	
Toponis Leon's Cathy	300
Heifer Calf	175
Toponis Monarch's Lass	480
Toponis Veteran's Defender (Bull)	150
Toponis Marvel's Donna	435
L. W. Novis, Gooding, Idaho	
Toponis Edward's Sally	500
Toponis Slogan's Libby & Bull Calf	590
Freer Acres Ina	635
Stanley O'Loughlin, Fairfield, Mont.	
Toponis Deacon's Rusty (Bull)	340

Gerald Orcutt, Nampa, Idaho
Toponis Veteran's Quaker (Bull) 150
Toponis Veteran's Dictator (Bull) 55
Ernest Orr, St. Anthony, Idaho
Toponis Monarch's Dot 310
Toponis Edward's Lucinda 300
Toponis Marvel's Dimple 390
Toponis Edward's Trixie 360
Toponis Deacon's Queen 350
Toponis Louie's Rosalena 370
Toponis Deacon's Rozelyn 400
Toponis Monarch's Roma 380
Floyd R. Phillips, Rupert, Idaho
Toponis Monarch's Wendy 520
Charles J. Pritzl, New Plymouth, Idaho
Toponis Veteran's Sandy 190
Toponis Veteran's Delight 190
Larry E. Richman, Burley, Idaho
Toponis Deacon's Lyric 300
Ernest Rupert, Nampa, Idaho
Toponis Marvel's Barbara 550
Toponis Deacon's Lou 380
David Schultz, Carman, Idaho
Toponis Deacon's Babs 300
Toponis Marvel's Tess 325
Toponis Veteran's Louise 290
Toponis Monarch's Prue 360
Toponis Deacon's Daphne 260
Harold Steele, Gooding & Charles J. Pritzl, New Plymouth, Idaho
Prestdale Monarch's Veteran (Bull) 700
Rulon & Louise Stoker, Burley, Idaho
Toponis Veteran's Warrior (Bull) 400
Toponis Marvel's Lilly 750
Clifford & Wilma Sutton, Declo, Idaho
Toponis Deacon's Faith 320
Toponis Monarch's Tiny 300
Toponis Veteran's Loretta 240
C. Orlan Van Lewen, Emmett, Idaho
Toponis Marvel's Toots 500
Toponis Edward's Leona 600
Frank H. Williams, Homedale, Idaho
Toponis Deacon's Lea 300
Toponis Monarch's Delinda 270

Second Yankee Special Sale

By Earl N. Shultz

The Second Yankee Special, held at Northampton, Mass., on November 15, drew an interested crowd of buyers that took the offering of 40 head at an average of $428.38. This included a baby heifer calf less than 24 hours old. The sale featured cows and heifers close to freshening.

The top was Churn Creek's Royal Elaine, consigned by Henry I. Christal, Yorktown Heights, N. Y., and going to Orrin P. Kilbourn, West Simsbury, Conn., at $1,160. This cow was a daughter of Langwater May Royal, just ready to calve. She has a record of 15086 lbs. of milk and 686 lbs. of fat, Jr.2—365C. Her dam was a daughter of Valor's Royal Blend.

The top buyer was Charles J. Moore, Troy, N. Y., who took three head at $1,550.

This second of a series of Spring and and Fall sales proved the popularity of the facilities of the Northampton Fairgrounds. The big, brick barn, roomy and well lighted, makes an excellent place to display the cattle.

The sale was managed by Seath and Shultz Sales Service. E. M. Granger, Jr., did the selling, Earl N. Shultz read pedigrees, Mike Seath worked the ring, James E. Harper passed the book, and Mrs. R. H. Merritt clerked the sale.

Following is the sales list:

Nelson S. Bigelow, Landgrove, Vt.
Fairlawn H. Idalade $740
Walter I. Brown, South Royalston, Mass.
Delora of Northfield 350
Coe Brothers, Durham, Conn.
Med O Dale Dew Star 375
Greyholme Merry Brunette 360
Valleybrook Coronet Belle 295
William W. Cooper, New Braintree, Mass.
Heifer Calf 105
Roger H. Corbetta, Millbrook, N. Y.
Clem's Nerita 370
Verger's Prelude of Bridgmont 785
John M. Frost, Yorktown Heights, N. Y.
Twinwing Proud Rae 460
R. D. Gillmor, Bethany, Conn.
Twin Valley Partner's Athena 650
E. Y. Houston, Contoocook, N. H.
Green Meads Princess Glamour 350
Maple Shade's Hilarity Forever 400
Plenty Acres Trinity Lady 340
High Mowing Governor's Eldiana 440
E. G. Janeway, South Londonderry, Vt.
Doral C. Dorann 400
Howard L. Jordan, Rutland, Mass.
Silver Moon Dotty 350
Silver Moon Faith 260
Silver Moon Joann 280
J. Katten, Bloomfield, Conn.
Standard's Adelle of Bridgmont 230
O. P. Kilbourn, West Simsbury, Conn.
Churn Creek's Royal Elaine 1,160
T. B. Lawler, Owego, N. Y.
Spruce Run Primuette 800
F. J. McGregor, Sherborn, Mass.
Dunwalke Ceres 450
Dunwalke Comfort 400
R. H. Merritt, Farmington, Conn.
Agate's Beauty 280
Clement E. Meserve, Biddeford, Maine
Hill's Chestnut Ridge Lassie 350
Charles J. Moore, Troy, N. Y.
Cloverluck Athena 350
Fairlawn H. Image 750
Bethany Noble Daisy-Hill 450
Wallace L. Orcutt, West Newbury, Mass.
Colbydale Shining Maid 350
Quincy Mahomet Elaine 320
A. J. Polom, Hampton, Conn.
Bobbie of Bonnie Brook 370
Gardner Richardson, Woodstock, Conn.
General's Connie of Brookside 350
Gwyn Careg Lad's Greta 350
Twinwing Steadfast Joyous 350
Edward O. Stahl, Dover, N. H.
Sparrow Hill Priscilla 290
W. M. Taylor, Bernardston, Mass.
Hagan Farms Truthfull 610
Mrs. Mary T. Webster, West Canaan, N. H.
Ring-Win King's Joy 380
Rose Z. Wenzel, Belchertown, Mass.
Golden Harvest Felicity & Bull Calf 375
Floyd Wilson, Henniker, N. H.
Blazer's Butterfat Clarinda 440
Spruce Run Primgirl 420

Wayne County, N. Y., Fall Sale

By John A. Sims

A fall production sale of mostly fresh or close-up Guernsey females was held at the Palmyra Fairgrounds, Palmyra, N. Y., on November 2, under the management of C. M. Hepburn, president of the Wayne County Guernsey Club. The crowd in attendance was rather light, but the 37 head sold for $12,575, or the very nice average of $339.86. Included in this number were four outstanding grade Guernseys. The 33 purebreds brought $11,185, an average of $338.94.

Top price was $500 which was paid by Richard P. Outhouse, Canandaigua, for Jessie S. of Glendale, consigned by Floyd Southard, Ira, and by Everson Brothers, Clifton Springs, for Begeacres Mary, consigned by Richard P. Outhouse. Everson Brothers were the heaviest buyers at the sale, taking 15 head for a total of $5,400.

C. M. Hepburn, Ontario, managed the sale and read the pedigrees, with E. M. Granger, Jr., Thompsonville, Conn., as the auctioneer.

Following is the sales list:

Mr. & Mrs. Elmer Bagg, Warsaw, N. Y.
High Tide's Royal Butterflower $205
Open Hearth Valor's Dawn 280
Maurice Briggs, Cuba, N. Y.
Oswego Fall's Sally 300
Arthur Buisch, Lyons, N. Y.
Harry's Buttergirl Betty 290
Circleview Renown's Lovetta 290
Circleview Lea 465
Circleview Lily 340
Edgar Chapman, Conewango Valley, N. Y.
Melicon of Pleasant View 290
Everson Brothers, Clifton Springs, N. Y.
Princetta S. of Glendale 465
Ira's Serrabell 420
Oswego Fall's Ben's Dora 300
Bondie's Keepsake Girlie 300
Grand View Valiant's Pride 360
Grand View Slogan's Classy 240
Begeacres Mary 500
May Rich Jessica 365
Tumbledown Finn 355
Golden Nat of Newton Acres 365
Open Hearth Belle's Lady 350
Open Hearth Valor's Lassie 395
Open Hearth V. Dawn 305
Greystone Chimes 360
Meadow Springs Vista 320
Luther W. Jennejahn, Hilton, N. Y.
Duke's Alice of Walnut Home 210
Eureka's Golden of Walnut 400
Oswego Falls Ben's Rena 330
Meadow Springs Cinda 280
Richard P. Outhouse, Canandaigua, N. Y.
Jessie S. of Glendale 500
Porter Pepperdine, Cattaraugus, N. Y.
Oswego Fall's Ben's Dorcas 325
W. T. Ryder & Son, Fredonia, N. Y.
Oswego Fall's Ben's Leta 465
Fred E. Wirsing, Stanley, N. Y.
Dinah of the Pines 300
W. E. Wooster & Son, Ontario, N. Y.
Lane Folly of Morton Heights 215
T. A. & T. J. Zornow, Pittsford, N. Y.
Beemanbrook Gay Belle 300

Southwest Missouri Fall Sale

The Southwest Missouri G. B. A. Third Fall Sale was held at Springfield on November 3. The 31 head offered sold for $10,135, an average of $323.71. Nearly 400 people attended this event, which was the largest crowd ever to attend this sale. Grace's Valor's Erlene

topped the sale at $520, going to Earl Harness, Harrison, Ark.

A banquet was held the evening preceding the sale at which 31 breeders and friends attended. Dr. Harry A. Herman of the University of Missouri and Lawrence Rainey, St. Albans Farm, gave short talks, after which the group was entertained by Dr. Gentry of the Springfield Veterinary Hospital.

The sales committee included Ray W. Pursley, Leroy Blunt, Walter Schmitt, E. J. Parminter and Dick Johnston. Bert Powell was auctioneer, assisted by Mr. Parminter, and Lawrence Rainey read pedigrees.

Following is the sales list:

Elmo H. Baldridge, Willow Springs, Mo.
Parmenter's Princess Sebon $370
A. E. & Nona Bowen, Centerton, Ark.
Nixon's Fluff's Piper 395
Loren Buehler, Mt. Vernon, Mo.
St. Albans King's G. C. Dart (Bull) 180
Milford Cole, South Greenfield, Mo.
Daisy Dell Werna 300
Rambler's Pauletta of Fairview 190
Heifer 165
Wayne Cole, South Greenfield, Mo.
Davis's Katie 335
Cove View Mark's Girlette 325
Harold Dill, Niongua, Mo.
Winamere M. Juliet 240
W. O. Doles, Miller, Mo.
Nixon's Honorum Piper (Bull) 175
River View Elizabeth 385
Wallis's Rowena Rambler 375
Ralph Levi Ghere, Butler, Mo.
St. Albans Glamour Gee Gee 360
Gertrude & Von B. Goshorn, Broken Arrow, Okla.
Nixon's Maureen Piper 325
Earl Harness, Harrison, Ark.
Grace's Valor's Erlene 520
Lawson Hill, Miller, Mo.
Cove View Mark's Lilly 300
Bruce Hudspeth, Mt. View, Mo.
Ruth's Ramona of Cloverdale 265
Kenneth D. Jones, Lowery City, Mo.
St. Albans King's Buddy (Bull) 240
Daisy Dell Gayetta 285
Gordon Lee, Springfield, Mo.
Wagemann's Irma 305
Willard Lister, Ottawa, Kan.
Repelmar L. Bernice 465
Charles & Janet Miller, Lead Hill, Ark.
Wagemann's Blanche 330
Mr. & Mrs. Ralph C. Miller, Lead Hill, Ark.
St. Albans AvBoy's G. Heiress 400
Melvin Pendleton, Miller, Mo.
Shirley Lilly 275
Elza Radford, Desloge, Mo.
Davis's Patricia 400
Wallis's Della May 460
James Shepherd, Monett, Mo.
Duke's Flo of Ocean Trail 350
R. D. Thomas, Pierce City, Mo.
Wallis's Pearl 275
Kenneth J. Vails, Jr., Harrison, Ark.
Nixon's Susie 430
Clyde C. Wilson & Glen M. Hancock, Springfield, Mo.
Ambe's Doral 365
St. Albans Fabron's Euna 350

Albert De Bonis Dispersal

By Wm. H. Juzi

Due to the sudden death of Albert De Bonis of Kelton, Pa., a complete dispersal of the farm equipment and pure bred Guernseys was held at the farm, on November 30, on short notice. Mr. De Bonis just took over the farm this spring and the 54 head sold for a total of $10,905, an average of $201.94.

In spite of a cold, raw day a large crowd attended the sale. The cattle sold well and although the average of $200 for 54 head sold looks like a low figure, the cows which were just fresh sold well and there were many calves and open heifers. Top cow was Calyx's Favor of Blue Spruce, a cow fresh last August sired by Broadland Calyx. She was purchased for $400 by A. H. Coale, Holland, Pa. Mr. Coale also bought the second high animal at $390, a daughter of McDonald Farms Fenton.

High buyer was Arthur Yeatman, Avondale, who bought five head for a total of $1,625, followed by Willis B. Huber, Lititz, who bought five head for $1,275. Elmer N. Zimmerman, East Earl, and Paul Simpers, Kennett Square, both were heavy buyers each buying eight calves and heifers.

The sale was managed by the Pennsylvania G. B. A., with Wm. H. Juzi, field secretary, reading the pedigrees. Auctioneers were Dupes and Hess, Elizabethtown, assisted in the ring by fieldmen of the Association.

Following is the sales list:

Clifford E. Baker, Cochranville, Pa.
Pat's Honey of Blue Spruce $115
A. H. Coale, Holland, Pa.
Eden Rosa Fenton 390
Spotty of Blue Spruce 305
Calyx's Favor of Blue Spruce 400
Conrad & Pyle Company, West Grove, Pa.
Daisetta of Blue Spruce & Calf 350
Admiral's Midge of Blue Spruce 270
William Drennen, Parkesburg, Pa.
Rosebud of Blue Spruce 350
Harvey B. Fisher, Phoenixville, Pa.
Count's Frolic of Blue Spruce 255
Jacque Galbreath, West Chester, Pa.
Fort's Duke of Blue Spruce (Bull) 245
Charles Hassel, Bart, Pa.
Stony Ford Peruvian's Nancy 165
Willis C. & Willis D. Hocking, Landenberg, Pa.
Admiral's Calla of Blue Spruce 225
Willis B. Huber, Lititz, Pa.
Patsy of Blue Spruce 140
Count's Pansy of Blue Spruce 320
Calyx's Bless of Blue Spruce 310
Fancy May of Blue Spruce 175
Coronation Floss 330
W. Elliott Jones, Cochranville, Pa.
Piedy of Blue Spruce & Calf 280
Admiral's Rena of Blue Spruce 155
Admiral's Wina of Blue Spruce 280
Peter Kruger, Annville, Pa.
Fawn of Blue Spruce 370
Alvin B. Miller, Elizabethtown, Pa.
Marguaretta of Blue Spruce 315
Count's Polly of Blue Spruce 150
Richard F. Miller, Cochranville, Pa.
Calyx's Estelle of Blue Spruce 280
Hope of Blue Spruce 225
Herbert N. & Mary B. Myer, Lancaster, Pa.
Calyx's Prixy of Blue Spruce 180
Robert Nixon, Paoli, Pa.
Best of Blue Spruce 350
Monroe Nute, Kennett Square, Pa.
Ruth of Blue Spruce 290
Paul Simpers, Kennett Square, Pa.
Heifer 65
Judy of Blue Spruce 145
Heifer 70
Calyx's Florina of Blue Spruce 175
Admiral's Floss of Blue Spruce 170
Doris of Blue Spruce 125
Admiral's Dora of Blue Spruce 175
Heifer 75
Jane L. Stradley, Landenberg, Pa.
Heifer 85
Heifer 75
John D. Thompson, West Grove, Pa.
Calyx's Queen Bee of Blue Spruce 185
Chester A. Todd, Quarryville, Pa.
Pat's Goldie of Blue Spruce 90
Heifer 80
Charles Van Gilder, Barto, Pa.
Heifer 55
Arthur Yeatman, Avondale, Pa.
Admiral's Betty of Blue Spruce 270
Admiral's Trix of Blue Spruce 380
Admiral's Glory of Blue Spruce 340
Dolly of Blue Spruce 280
Calyx's Falice of B. S. 355
Elmer M. Zimmerman, East Earl, Pa.
Heifer 65
Calf 25
Heifer 35
Trixy Bell of Blue Spruce 100
Heifer 45
Heifer 35
Heifer 35
Fort's Kitty of B. S. 150

Green Acres Farm Dispersal

Green Acres Farm Guernseys, owned by H. E. Young, Basking Ridge, N. J., were dispersed at the farm on November 20. The 37 head brought $8,560, an average of $231.35.

Echo Farm's T. Happy topped the sale at $500, going to Wm. and Arthur Turnbull, Jr., Far Hills, N. J. Beaverbrook Ruberta was the second top at $490, being purchased by Mrs. George Nichols, Cold Spring Harbor, L. I., N. Y.

The sale was managed by the Pate Sales Company, Trenton, N. J.

Following is the sales list:

B. N. Armstrong, Columbus, N. J.
Witchwood Regulus (Bull) $380
Raymond Beiler, Honey Brook, Pa.
Heifer Calf 50
Grissom's Spring Belle 260
M. Bielko, Plainfield, N. J.
Heifer Calf 35
Doris Case, Doylestown, Pa.
Woodacres Steadfast Vianna 310
A. H. Coale, Holland, Pa.
High Hollow's Nancy 305
S. R. Conard, Belle Mead, N. J.
Heifer Calf 75
Heifer Calf 75
Helen Diefendorf, Newton, N. J.
Green Acres Royal Susan 65
Herman L. Durr, Columbus, N. J.
Willowbrook Lampoon's May 270
Herman Durr, Jr., Columbus, N. J.
Brian Boru King's Netoria 355
Windwood Valor Breeze 235
J. E. Harlin, Pittstown, N. J.
Beaverbrook Betty Lee 400
W. H. Housel, Whitehouse Station, N. J.
High Hollow's Sunflower 320

Kenneth Johnson, Doylestown, Pa.
Green Acres Ginger Patty 100
O. E. Lewis, Lambertville, N. J.
Kelso's Little Nell 2d 275
Don Har's Love Lorn Jewel 300
Benjamin McClusky, East Millstone, N. J.
Green Acres Ruby 150
Green Acres Betsy Ann 200
Landmark's Lotte 160
Mrs. George Nichols, Cold Spring Harbor, L. I., N. Y.
Beaverbrook Ruberta 490
Round Top Hills Darling 320
Elsax's May Rosa of Mercer 250
George T. Pack, Wrightsville, Pa.
Heifer Calf 75
John A. Rinehart, Oldwick, N. J.
Heifer Calf 70
Riveredge Primate's Pansy 305
Harry Rupp, Mount Holly, N. J.
Glenburnie King Hardwick (Bull) 105
King's War Blanche of Mercer 265
R. Smith, Dover, N. J.
Witchwood Dora 280
Peter Stanford & W. Van Dakkenburg, Vernon, N. J.
Two Brooks C. Victoria 350
Witchwood Reply 175
Pebble Hill Cavalier's Daisy 345
Royal Rachel of Kish 310
Irving W. Tallman, Columbus, N. J.
Two Brooks Lassie 145
Wm. & Arthur Turnbull, Jr., Far Hills, N. J.
Echo Farm's T. Happy 500
Roger Welcher, Freehold, N. J.
Hanover Hill J. Prim 200
J. Wielenta, Ringoes, N. J.
Heifer Calf 55

Maple Springs Dispersal

By Wm. H. Juzi

John H. Yoder, Elverson, Pa., recently sold his lovely Chester County Farm and had a final dispersal of his cattle and equipment on November 21. His herd of 27 pure breds and one grade found ready buyers, although the herd had to be sold as negative since his change from Plan "C" to Plan "A," was made only this spring. All but one of the cows were vaccinated.

The 27 pure breds averaged $266.85. Top cow in the sale, Maple Spring's Lila H., a granddaughter of Rockingham Sailor Prince, was purchased for $500 by Andrew B. Connell, West Grove.

High buyer was Christ W. Sauder, Marion, who bought three head for an average of $380, followed by Paul Heisey, Sheridan, who bought three head for an average of $365.

The sale was managed by the Pennsylvania G. B. A., Buzz Garey assisting the field secretary, Wm. H. Juzi, in reading pedigrees, with Walter Dupes and Irvin Hess, the auctioneers.

Following is the sales list:

A. A. Astle, Oxford, Pa.
Maple Spring's Fancy 2d $205
Maple Spring's Jane 230
Royal Star of Maple Spring's 265
Raymond Beiler, Honey Brook, Pa.
Maple Spring's Gem 100
Maple Spring's Janet 160
Betty of Maple Spring 130
Paul Clossen, Bloomsburg, Pa.
Maple Spring's Queenie H. 250
Andrew B. Connell, West Grove, Pa.
Maple Spring's Lila H. 500
Donald M. Hastings, Kirkwood, Pa.
Maple Spring's Fancy 3d 150
Maple Spring's Katie 205
Paul Heisey, Sheridan, Pa.
Maple Spring's Pearl Etta 470
Windwood Fashion Baroness 410
Maple Spring's Hepsi 215
Clay C. Hess, Royersford, Pa.
Maple Spring's Rachel Ann 475
Willis B. Huber, Lititz, Pa.
Maple Spring's Patricia Ann 405
Maple Spring's Ruby Girl 375
William J. Noble, Douglassville, Pa.
Calf 80
Maple Spring's Queen 60
Jerome H. Rhoads, Quarryville, Pa.
Maple Spring's V. Bessie 180
Maple Spring's Violet A. 210
Maple Spring's Primrose 195
Christ W. Sauder, Marion, Pa.
Maple Spring's Vinnie 355
Maple Spring's Janie H. 475
Maple Spring's Calla Lily 310
H. A. Smith, Collegeville, Pa.
Maple Spring's Jewel H. 330
Burton Z. Staman, Columbia, Pa.
Maple Spring's Julia O. 265
Maple Spring's Fancy 200

Twin Dispersal

By Wm. H. Juzi

Heavy snows in western Pennsylvania prevented the herd of Lea J. Hancox, that was scheduled to be sold at the Twin Dispersal at the Lancaster Sales Pavilion, December 7, from arriving in time to be in condition for the sale. Instead, 18 vaccinated fresh cows and heifers originally consigned from Bryncoed Farm to the December 14 Sale were moved up to the December 7 Sale, bringing the total of the animals to 57 pure breds and eight grades. The Hancox herd was then scheduled to be sold at the December 14 Sale instead of the Bryncoed animals.

The sale was well attended and the feature attraction of the 16 animals consigned by E. F. Stewart, Colmar, justified the advanced advertising of the sale that it was one of the tops in quality of sales held in the sales pavilion this year. The 16 head consigned by Mr. Stewart averaged $521.88, three of his animals bringing over $1,000 each.

The top at $1,100 was Pinebrook Crescent Katie, a daughter of Pinebrook Colleen that sold for $1,025. Second high was Pinebrook Sunshine at $1,050, a beautiful daughter of Gardenville Supreme's Valiant out of Pinebrook Sungift, 15301—636—Jr2—365. All three of these top animals were purchased by A. Mistr and Sons, Richmond, Va., who bought two others to bring the total cost of their purchase of five head to $4,355. Contending bidder on the three top animals was Mahlon Haines, York, Pa., who was second high buyer with five head for a total of $2,065.

The 57 pure breds including a calf which was born just prior to the sale, sold for an average of $396.49.

The sale was managed by the Pennsylvania G. B. A. with Wm. H. Juzi, field secretary and Corey C. Garey, Jr., reading the pedigrees. Dupes and Hess of Elizabethtown, were the auctioneers. Assisting in the ring and passing slips were other fieldmen of the Association.

Following is the sales list:

Wm. J. Altmanshofer, Huntingdon, Pa.
Bryncoed's Esther's Girl $380
R. I. Ballinger, West Chester, Pa.
Highland Beauty's Delight 510
Leeside Southern Valentine 520
Lycargus Mary 460
Edward A. Beard, Washington, D. C.
Bryncoed's Intense Leila 370
Bryncoed's Michele 340
Bryncoed's Lammey 180
Bryncoed's Red Rose 275
Willow Brook's Lampoon's Kay 225
Bryncoed's Little Red 210
Amos L. Blank, Parkesburg, Pa.
Bryncoed's Princess Winnie 310
John C. Bole, Malvern, Pa.
Witchwood Wizard's Dolly 400
Willowbrook Lampoon's Betey 460
Howard B. Bomberger, Lebanon, Pa.
Fellowship's Brownie's Chile 330
Brentwood Acres, Perkasie, Pa.
Delightful Rock Rosebud 380
George O. Curme III., Cochranville, Pa.
Greenwood's Leona 205
Eugenia C. Davis, Berwyn, Pa.
Rosewald Flora's Pearl 360
Ervin L. Eisenhower, Union Bridge, Md.
Highland Chief's Fashion 240
Heifer 75
Guy Erdman, Klingerstown, Pa.
Pinebrook Flora 415
Mahlon N. Haines, York, Pa.
Bryncoed's Nanette 450
Pinebrook Francine 375
Laddie's Maizie of Upsand Downs 400
Bryncoed's Intense Beauty 410
Pride of Woodside 430
Clarence H. Harnish, Lancaster, Pa.
Pinebrook Beda 205
C. L. Heller, Lancaster, Pa.
Pinebrook Glenie 285
Greenwood's Joyce 245
Chester B. Hess & Son, Strasburg, Pa.
Leeside Harvest Sparkler 510
Christian M. Hess, Pequea, Pa.
Bryncoed's Susette 370
Bryncoed's Glory 260
Bryncoed's Flower's Beauty 210
James A. Hogg, Oxford, Pa.
Pinebrook Maximum 490
Leeside Champion Starlight 420
John J. Hurst, Ephrata, Pa.
Bryncoed's Gifty 320
Robert S. Knepper, New Kingston, Pa.
Bryncoed's Carmen 380
Bryncoed's Flo 360
J. Raymond Lynch, Philadelphia, Pa.
Pebble Hill Lord Melody 320
A. Mistr & Sons, Richmond, Va.
Bryncoed's Biggie's Beauty 580
Pinebrook Colleen 1,025
Pinebrook Colleen's Pride 600
Pinebrook Crescent Katie 1,100
Pinebrook Sunshine 1,050
Jocelyn B. Moran, Bethesda, Md.
Pinebrook Crescent 320
Pinebrook Martha Washington 290
Howard E. Moyer, Perkasie, Pa.
Glen Ethel Hope 370

Herman J. Oller, Palmyra, Pa.
Pinebrook Mime 250
Bryncoed's Mickey 290
Robert O. Prange, West Grove, Pa.
Witchwood Wizard's Bonnie 775
George William Pyle, Somerset, Pa.
Willomar Sheik's Sally 725
Howard Rex, Pottstown, Pa.
Willowbrook Lampoon's Sarah 270
Cletus L. Rohrer, Lancaster, Pa.
Greenwood's Miss Coed 225
Jason B. Siegrist, Lancaster, Pa.
Sunnyside Karen Ann 250
Burton Y. Stamon, Columbia, Pa.
Bryncoed's Princess Louise 250
University of Delaware, Newark, Del.
Leeside Silver Narga 355
Pinebrook Polly Girl 410
Horace M. Woodward, Wilmington, Del.
Coldspring's Valor's Randal (Bull) 380

Wey Acres Sale

WEY ACRES LEVITY MARILYN went to Langwater Farm, North Easton, Mass., at $4,200 to top the Wey Acres Sale, held at the farm at Thiensville, Wis., on October 6. The contending bidders on Marilyn were J. M. McDonald and Curtiss Candy Company. The 56 head brought $32,010, an average of $571.61.

The herd had grown beyond the capacity of the housing facilities of the farm and it became necessary to hold a reduction sale.

The top bull was Wey Acres Colonel's Majestic, purchased by Harry Peterson, Austin, Tex., for $1,000. Maynard Matthys's father represented Mr. Peterson and secured 10 head for $4,585.

James Williams, bidding for K. D. Owen, New Harmony, Ind., took five head for $5,775, including Wey Acres Levity Floret that brought $2,000 and Wey Acres Lovely Gretchen at $1,800. Mrs. Gertrude McNaught, Elgin, Ill., took Wey Acres Colonel's Concerto at $1,185.

Out of the 56 head sold, 17 stayed in Wisconsin, 10 went to Texas, nine to Illinois, seven to Iowa, five to Indiana and three to Minnesota. Two head were sold to New Jersey breeders and one each to Massachusetts, North Dakota and Ohio.

E. M. Granger, Jr., cried the sale, while Louis McL. Merryman, Sr., read pedigrees, Louis, Jr., John Merryman and Bud Seitz worked the ring. Mrs. Louis Merryman, Jr., and Kenyon Brown clerked the sale.

Following is the sales list:

John S. Ames, North Easton, Mass.
Wey Acres Levity Marilyn $4,200
Robert Bauer & Sons, Lamoille, Ill.
Wey Acres Templar's Anda 600
Herbert Borcherding, Guttenberg, Iowa
Wey Acres Bruce's Modiste 290
Wey Acres Colonel's Marcia 260
Bruce's Ruth 310
Roy A. Campbell, Clinton, Ill.
Wey Acres Colonel's Hilarian (Bull) 485
Colonel's Roxanna 210
Curtiss Candy Company, Cary, Ill.
Wey Acres Bruce's Glory 300
Wey Acres Bruce's Lydia 550
William Duble, Woodstown, N. J.
Royal Christabel Girl 475
Wey Acres Levity Emelia 525
Hubert Fischer, Owatonna, Minn.
Wey Acres Colonel's Anitra 375
Colonel's Myrtle 310
Wey Acres Colonel's Lass 525
O. R. Frauenheim & Sons, Random Lake, Wis.
Wey Acres Colonel's Axtel (Bull) 250
Roy E. Jacobs, Sparta, Wis.
Wey Acres Bruce's Delight 335
S. E. Karsten, Arlington Heights, Ill.
Wey Acres Colonel's Delbert (Bull) 160
Frank Mackey, Mukwonago, Wis.
Wey Acres Templar's Lee 475
Wey Acres Levity Dolly 600
Robert E. Matthews, Hartford, Wis.
Wey Acres Templar's Crista 460
Wey Acres Colonel's May 335
Wey Acres Levity Frances 600
Royal Valor's Fancy Girl 410
Wey Acres Levity Hedy 700
Wey Acres Levity Lucretia 425
Wey Acres Colonel's Rheba 325
Gertrude McNaught, Elgin, Ill.
Wey Acres Colonel's Concerto 1,185
Meyer Brothers, West Fargo, N. Dak.
Wey Acres Bruce's Czar (Bull) 325
Lester J. Miller, Wellman, Iowa.
Wey Acres Colonel's Peachie 285
Wey Acres Grandee's Honey 500
Clair P. Nourse, Milwaukee, Wis.
Coronation Design 410
Wey Acres Challenger's Lady 435
W. H. Odlum, Roselle, Ill.
Wey Acres Colonel's Lorie 500
K. D. Owen, New Harmony, Ind.
Wey Acres Levity Florist 2,000
Wey Acres Colonel's Flower 625
Wey Acres Levity Gay Girl 825
Wey Acres Lovely Gratchen 1,800
Wey Acres Levity Edith 525
Arnold M. Pancratz, Dubuque, Iowa.
Wey Acres Colonel's Lois 675
Wey Acres Levity Moonlight 550
Harry Peterson, Austin, Texas
Wey Acres Colonel's Majestic (Bull) 1,000
Wey Acres Levity Crusta 425
Wey Acres Colonel's Gusty 560
Wey Acres Bruce's Lee 400
Wey Acres Bruce's Artful 400
Wey Acres Levity Sadie 450
Wey Acres Levity Fairy 350
Wey Acres Colonel's Hattie 375
Wey Acres Colonel's Forceful 300
Wey Acres Colonel's Cherry 325
R. W. & Thelma Prinkey, Wooster, Ohio
Wey Acres Levity Dynamo (Bull) 750
Fred Pritchard, Atkinson, Ill.
Wey Acres Bruce's Estelle 235
Joseph E. Seupzer, Owen, Wis.
Wey Acres Levity Laura 310
Wey Acres Levity Lil's Abner (Bull) 300
Wey Acres Grandee's Moonlight 300
Homer & Chester Williams, Waukesha, Wis.
Wey Acres Levity Annie 600

Verne Dale Farm Dispersal

THE Verne Dale Farm Dispersal Sale, W. T. Harris, owner, was held at the farm, Charlotte, N. C., on October 2. Fifty-seven head brought $20,440, an average of $358.60.

Two animals topped the sale at $800. They were Verne Dale Majesty's Elsie, going to John B. Kneece, Chesterfield, S. C., and Verne Dale Majesty's Goldie, being purchased by A. L. Brown, Concord, N. C. A. K. Simpson, Kingsport, Tenn., purchased Clear Springs Majesty's Jean for $700.

The top buyer was John B. Kneece who took 23 head for $8,330.

The sale was managed by the Salley Sales Service, Orangeburg, S. C. Ward C. Snarr, Siler City, was the auctioneer, with Arthur Brantley and Billy Salley working the ring.

Following is the sales list:

W. S. Abernethy, Charlotte, N. C.
Verne Dale Bruno's Hilda $370
A. L. Brown, Concord, N. C.
Verne Dale Majesty's Goldie 800
Verne Dale Majesty's Butterfat 350
Verne Dale Reveller's Helen 560
John Bunn, Charlotte, N. C.
Heifer Calf 155
W. M. Clowney, Winnsboro, S. C.
Prince's Maxim Joy 410
Y. C. Collins, Salisbury, N. C.
Verne Dale Majesty's Tray (Bull) 100
O. Max Gardner, Jr., Shelby, N. C.
Verne Dale Majesty's Faithful 235
Verne Dale Majesty's Hazel 500
Verne Dale Majesty's Fern 430
John L. Gettys, Lugoff, S. C.
Verne Dale Jay's Jean 205
Eagle Nest Lady Lou 360
John B. Kneece, Chesterfield, S. C.
Verne Dale Majesty's Fay 560
Verne Dale Majesty's Ellen 500
Verne Dale Majesty's Elsie 800
Verne Dale Majesty's Jessie 500
Verne Dale Majesty's Clara 200
Verne Dale Valor's Ella 280
Verne Dale Majesty's Lily 400
Verne Dale Majesty's Peggy 350
Verne Dale Majesty's Opal 150
Verne Dale Majesty's Gwyn 500
Verne Dale Majesty's Irene 425
Verne Dale Majesty's Ann 280
Verne Dale Majesty's Verla 280
Verne Dale Jay's Becky 250
Verne Dale Jay's Bertha 350
Heifer Calf 370
Ruayne Noble Patsey 550
Lendolure Royal Polly 530
Verne Dale Reveller's May 470
Heifer Calf 150
Heifer Calf 130
Heifer Calf 280
Heifer Calf 225
D. R. Martin, Strother, S. C.
Verne Dale Majesty's Violet 225
Clear Springs G. Helen 445
Archdale Max Girl 325
C. O. Myers, Jr., Bowman, S. C.
Verne Dale Majesty's Jewel 270
Verne Dale Bruno's Rubye 300
J. T. Neely, Jr., Rock Hill, S. C.
Verne Dale Majesty's Blossom 230
Verne Dale Jay's Connie 220
Kerr's Foremost Florence 310
Durant Robertson & Son, Hiddenite, N. C.
Verne Dale Jay's Katy 140
Durant Robertson & J. B. Harris, Hiddenite, N. C.
Clear Springs Majesty Jay (Bull) 400
A. K. Simpson, Kingsport, Tenn.
Clear Springs Majesty's Jean 700
Verne Dale Gay Clara 450
A. P. Snyder, Charlotte, N. C.
Verne Dale Majesty's Daisy 180
Verne Dale Majesty's Melba 400
Verne Dale Majesty's Carroll 330
Verne Dale Majesty's Cindy 400
Fairwold's Helen 500
Verne Dale Majesty's Ginger 400
W. C. Stockman, Lugoff, S. C.
Vern Dale Jay's Princess 190

Riegeldale Consummate's Daisy ... 360
Dr. R. P. Sykes, Asheboro, N. C.
Clear Springs E. P. Dottie ... 400
W. W. Thompson, Ware Shoals, S. C.
High View Ada ... 460

Cedar Grove Dispersal

NINETEEN head of Guernseys were sold at the Cedar Grove Guernsey Dispersal Sale, C. W. Isenhour and William West, owners, with added consignments from Cedarock Farm, at Salisbury, N. C., on October 4. The 19 head sold for a total of $4,290, an average of $225.79.

The sale was managed by the Salley Sales Service, Orangeburg, S. C. Arthur Brantley was the auctioneer and Billy Salley and R. A. McLaughlin worked the ring.

Following is the sales list:

I. R. Banks, Holly Hill, S. C.
Noreva Dawn ... $280
Noreva Ann ... 300
James B. Brandt, Ulmers, S. C.
Cedar Grove Dixie Belle ... 295
John R. Delaney, Matthews, N. C.
Clear Springs V.'s Joyous ... 185
M. E. McGuinn, Spartanburg, S. C.
Klondike Ken (Bull) ... 245
Mrs. Ethel Motsinger, High Point, N. C.
Cedar Grove Alicia ... 200
C. O. Myers, Jr., Bowman, S. C.
Cedar Grove Red Rose ... 245
Cedar Grove Dottie ... 300
Cedarock Hollirose ... 280
L. N. Overcash, Kannapolis, N. C.
Heifer Calf ... 85
Grant Rash, Salisbury, N. C.
Cedar Grove Dixie Girl ... 280
Heifer ... 75
Cedar Grove Connie ... 285
Cedar Grove Flossie ... 285
Cedar Grove May Queen ... 180
Cedar Grove Judy ... 180
Ben G. Reeves, Sparta, N. C.
Noreva Neda ... 275
Charles P. Simpson, Salisbury, N. C.
Traxler's Knickmost Co-Ed ... 175
R. A. Sloop, Mooresville, N. C.
Cedar Grove Clarabelle ... 140

Hawkeye Farms Dispersal

By Louis McL. Merryman

THE Hawkeye Dispersal was held at Iowa City, Iowa, on October 2, when 80 head sold for a total of $24,490, an average of $306.13. The top was St. Albans Grandee Pretty Spot going back to St. Albans Farms at $1,250. The largest buyer was L. B. Langston, Brackettville, Texas, who bought 18 head for $5,070. Robert E. Matthews, Hartford, Wis., took eight head for $3,120.

Louis Merryman, Jr., and Robert Seitz alternated crying the sale. Louis Merryman, Sr., read the pedigrees and John Merryman worked the ring with Louis, Jr., and Bud Seitz. Mrs. Louis Merryman, Jr., clerked the sale.

Following is the sales list:

Raymond Baker & Son, Winfield, Iowa
Peters Golden Abalene ... $335
St. Albans Melody Silvette ... 490
Roger Capps, Hedrick, Iowa
Hawkeye Actor's Rose ... 95
Don H. Carlson, Muscatine, Iowa
Hawkeye Forward's Zelda ... 190
Carl Claussen, La Claire, Iowa
Hawkeye Vel Don's Pretty Spot ... 550
Hawkeye Actor's Charm ... 350
Nathan Coppok, West Branch, Iowa
St. Albans Grandee V. Beauty S. ... 335
Mars Domino, Early, Iowa
Hawkeye Silver Actor (Bull) ... 310
Robert C. Davis, Victor, Iowa
Hawkeye Vel's Nicolette ... 200
Frank W. Dietz & Sons, Cedar Rapids, Iowa
Hawkeye Actor's Dan (Bull) ... 25
Carl Frankenbach, Hannibal, Mo.
Hawkeye Dominant's Dora ... 475
Hawkeye Don's Joy ... 205
H. F. Gensicke, Cedar Rapids, Iowa
Hawkeye Vel's Spot Actor (Bull) ... 510
R. I. Guerrik, Stockton, Iowa
Hawkeye Actor's Howard ... 55
Elizabeth Ann Harper, Muscatine, Iowa
Hawkeye Actor's Ideal ... 145
Carl Hastings, Iowa City, Iowa
Hawkeye Glamour Crescent ... 140
Alvin W. Hitz & Son, Polk City, Iowa
Hawkeye Don's Hanna ... 300
Fred C. Hultquist, Mt. Pleasant, Iowa
Nook Dale Select ... 285
Truman W. Gingerich, Parnell, Iowa
McDonald Farms Helma ... 725
L. B. Langston, Brackettville, Texas
Nook Dale T. Janettie ... 160
Nook Dale T. Crescent ... 145
Nook Dale W. Bud ... 225
Nook Dale Fashion Olga ... 230
Blossom's Bright Carroll ... 180
Hawkeye Actor's Valenta ... 250
Elwadeson's Zeta ... 355
Hawkeye Zelda ... 225
Iowagold Laura ... 515
Boulder Bridge Vel Don (Bull) ... 450
Hawkeye Vel's Rosette ... 280
Hawkeye Vel's Vanetta ... 240
Wintercrest's Ladina ... 350
Curtiss Candy Blue Jay ... 300
Hawkeye Sunday Blossom ... 275
Hawkeye Vel's Princess ... 190
Lookwell Count's Bell ... 400
Hawkeye Duchess ... 300
Robert E. Matthews, Harford, Wis.
King Hill King's Dainty ... 350
Nook Dale W. Elsie ... 300
Hawkeye Actor's Zettie ... 410
Hawkeye Conquest's Delight ... 500
Hawkeye Ultimas Maid ... 290
Ideal of Ferson's Creek ... 420
Hawkeye Don's Hallie ... 425
Hawkeye Levity Pearl ... 425
Joe L. Miller, Iowa City, Iowa
Hawkeye Forward (Bull) ... 330
Paul G. Miller, Iowa City, Iowa
Hawkeye Vel's Levity Jerry ... 120
Eldon Moss, Iowa City, Iowa
Hawkeye Dora's Actor (Bull) ... 60
Ray E. Oepping, Atalissa, Iowa
Hawkeye Vel Don's Queen ... 205
R. D. Pennewell, Palmyra, Mo.
King Hill King's Darling ... 610
Hawkeye Vel's Darling ... 320
Heifer ... 115
Hawkeye Juan Maybelle ... 245
Hawkeye Actor's May ... 530
R. H. Peterson & C. D. Van Werden, Winterset, Iowa
Hawkeye Actor's Jayette ... 350
Hawkeye's Actor's Marjorie ... 600
Powell Land Company, Inc., and Russell G. Woollums, Ottumwa, Iowa
Nook Dale Omega ... 300
Hawkeye Count's Carrie ... 200
Hawkeye Actor's Helen ... 320
Hawkeye Golden Belle ... 300
King Hill's King's Gem ... 335
Gerald L. Rainey, St. Albans, Mo.
Hawkeye Actor's Sparkle ... 360
George Robison, Cantril, Iowa
Langwater Charming June ... 150
Darrell E. Schenk, Winfield, Iowa
Hawkeye Don's Maxine ... 195
Don R. Schmidt, Elkader, Iowa
Hawkeye Actor's Delightful ... 170
Harold Schuett, Davenport, Iowa
Hawkeye Actor's Joy ... 310
St. Albans Farms, Inc., St. Albans, Mo.
Hawkeye Vel Don's Carrie ... 160
St. Albans Grandee Pretty Spot ... 1,250
Hawkeye Actor's Hildie ... 100
Beryl D. Stagers, Douds, Iowa
Nook Dale W. Best ... 230
Hawkeye Silvett's Grandee ... 200
Bill Strever, Arcadia, Mo.
Hawkeye Don's Blue Jay ... 210
Arnold D. Stutzman, Wellman, Iowa
Nook Dale W. Daisy ... 305
P. M. Swartzendruber, Wellman, Iowa
Hawkeye Actor's Bud ... 55
Hawkeye Actor's Norman (Bull) ... 160
Earle H. Trout, Newton, Iowa
St. Albans Valactor's Audell ... 360
Boulder Bridge Una ... 625
John Dayle Yoder, Kalona, Iowa
Hawkeye Vel's Hebe ... 200
Hawkeye Actor's Rosie ... 245
W. A. Young, West Liberty, Iowa
Hawkeye's Una's Actor (Bull) ... 55

Cluck Dispersal

By George A. Campbell

BECAUSE of failing health, Walter Cluck, Morris, Ill., dispersed his pure bred herd consisting of 46 head at public auction on October 21. The average of the sale was $278.80.

Three animals tied for a top of $500 each. Two were paternal sisters, by Marion's Champion's Valor, he a grandson of St. James Philosopher's Barbee, one going to C. R. Jacobs, a new breeder at Princeton, and the other going to Rollin Eichmeier, also of Princeton. The other top was the herd sire, Woodacres Royal Ruler, going to George Montavon, West Brooklyn.

The heaviest purchaser was Ernie E. Ehrhart, Naperville, who took nine head for $3,425. The next high buyer was Stewart E. Yocom, Jerseyville, taking five head for $1,145.

Mr. Cluck had been very active in the Illinois G. B. A. and his host of Guernsey friends will miss him. For 20 years the Clucks have lived on the same rented farm. They have purchased a house on one acre of land south of Morris, and will move there in March.

The sale was managed by the Illinois G. B. A. Robet Seitz, Waukesha, Wis., cried the sale, and George Campbell, field secretary, read pedigrees. Forrest Grunewald, Wauconda, was in the ring, and Carolina Cluck managed the sales slips.

Following is the sales list:

Marion Ackerman, Gibson City, Ill.
Cluck's Royal Ted (Bull) ... $155
Alfred Baker, Minooka, Ill.
Cluck's Royal Dora ... 180

Glenn Coop, Minooka, Ill.
Cluck's Royal Betty 200
Cluck's Royal Chelta 265
Herman H. Cullins, McLeansboro, Ill.
Cluck's Royal Mabel 225
Robert Delbridge, Morris, Ill.
Heifer 50
James W. Delheimer, Cornell, Ill.
Masterpiece Queen Lena 230
Cluck's Royal Joan 260
Ernie E. Ehrhart, Naperville, Ill.
Masterpiece's Maralyn 410
Levity Chelly 460
Cluck's Royal Chelly 425
Cluck's Royal Tessie 350
Hillview Ruler's Golden Marie 350
Cluck's Royal Princess 340
Pharaoh's Kattie 355
Masterpiece's Dora May 400
Champion's Robertetta 335
Marjorie Eickmeier, Princeton, Ill.
Cluck's Royal Etta 100
Rollin Eickmeier, Princeton, Ill.
Dora's Champion Q 500
Cluck's Royal Queen 195
Riverland Duke's Ilene 300
T. C. Haugh, Oswego, Ill.
Masterpiece's Betty Maralyn 350
Clarence R. Jacobs, Princeton, Ill.
Kay's Champion Dot 500
Jacob's Royal Dot 120
Frank G. Keller, Naperville, Ill.
Cluck's Royal Mirth 110
Harry Lund, Gardner, Ill.
Prince's Marion 240
Wayne Mohr, Normal, Ill.
Cluck's Royal Kate 185
George A. Montavon, West Brooklyn, Ill.
Woodacres Royal Ruler (Bull) 500
A. Stephen Paydon, Plainfield, Ill.
Dot Mar Ferdinand's Kay 470
Cruiser's Dicta Ruth 440
A. F. Potter, Barrington, Ill.
Cluck's Royal Mary 375
Valor's Ideal Lady 360
Cluck's Champion Chelly 290
Wm. Remberg, Morris, Ill.
Cluck's Royal Anna 165
Myron Sampson, Sheridan, Ill.
King Rilma's Betty Lu 240
Noble Delano's Princess 200
Arb. Sandusky & Son, Ottawa, Ill.
Concentrate's Belle 250
Tabler & Mikkelson, Minooka, Ill.
Cluck's Royal Annabelle 200
Robert B. Trotter, Coal City, Ill.
Concentrate's Cherry 345
Merelea Dicta Star 190
Clarence A. Westphal, Elburn, Ill.
Cluck's Royal Prince (Bull) 65
Stewart E. Yocom, Jerseyville, Ill.
Tipsy To 335
Valor's Junella 310
Concentrate's Gloria 245
Cluck's Royal Lassie 205
Cluck's Royal Ruler (Bull) 50

Elkhart County Consignment Sale

FORTY-FOUR Guernseys sold for $15,495, an average of $352.16 at the 10th Annual Elkhart County Guernsey Breeders Consignment Sale held at Goshen, Ind., on October 25. The high cow, Baron's Rose, was consigned by Robert J. and Robert L. Brenneman, Elkhart, and purchased by A. J. Custer and Sons, Auburn, for $675.

George Berger, Millersburg, was the high buyer taking seven head for $2,760, while five animals were purchased by Doyle Greenwell, Martinsville, for $1,800. Twenty-six of the animals consigned were from Elkhart County breeders and 23 were purchased by Elkhart County breeders.

The sale was managed by the Elkhart County G. B. A., with Romayne Sherman as auctioneer.

Following is the sales list:

Dale Atkinson, Milford, Ind.
Elm Farm Nancy Louise $350
Donald Barnhart, Leesburg, Ind.
Blossomdale Golden Oriole (Bull) 260
George Berger, Millersburg, Ind.
Logical Clara of Lone Elm 400
Valley Set's Squire's Waneta 450
East Tully Delight 390
Brownie's Judy of Clover Leaf 550
Lind of Gorham Farm 320
Sunny Meadows Victoria Lou 365
Golden Hope Fairy Queen 285
Floyd S. Bolander, Fortville, Ind.
Valley Set T. Inez 300
Larry Bortner, Kendallville, Ind.
Franks Home Cora 200
Theo J. Cripe, Goshen, Ind.
Neffland's Mardas 335
A. J. Custer & Sons, Auburn, Ind.
Brookshire La Verne 450
Baron's Rose 675
Edward J. Delcamp, Millersburg, Ind.
Barbara's Bonnie of River Side 250
Mervin Eby, Elkhart, Ind.
Golden Grange O'Liddia 500
Wilson Everest & Robert Ernsberger, Elkhart, Ind.
Owen's Place Leona 265
Doyle Greenwell, Martinsville, Ill.
Golden Grange Ideal Roma (Bull) 300
Lookwell T. Bluebell 485
Yellow Creek Levity Marcia 325
Franks Home Snowflake 315
Elm Farm Nannie 375
Cleo Hartzler, Topeka, Ind.
Mulhocaway Princess Sadie 325
Levi K. Hochstetler, Nappanee, Ind.
Maurana Oberon Aster 425
Knuth Brothers, Niles, Mich.
Molly's Bessie 425
George L. Kristner, Goshen, Ind.
Clay Hill Carol 500
Roy W. Lamer, Nappanee, Ind.
Yellow Creek Alert's Nancy 385
Lewis K. Martin, Wakarusa, Ind.
Superb's Patty of Lone Elm 150
Katina's Butter Cup 200
Perry J. Miller, Shipshewana, Ind.
Valley Set Timothy Tinkle 440
Terra Vista Lovely Rose 465
Enos Parsell, Angola, Ind.
Lockshore Crusader's Admiral 415
Lockshore Ambler's Pan 150
Evergreen Dorothy of Lady 375
O. H. Vincent, Middlebury, Ind.
Collinwood Crystal Dynamo (Bull) 300
Elias Weaver, Wakarusa, Ind.
Twin Rocks H. Bloom 225
Oscar R. Weaver, Goshen, Ind.
King's Locust Lane Katina 300
L. R. Weldy, Elkhart, Ind.
Clearland Butterfat Jenny 400
Dr. M. L. Weldy, Wakarusa, Ind.
Lockshore Nobleman's Pan 400
Curtiss Candy Meadow Lark 250
Harold Yoder, Syracuse, Ind.
Maurana Oberon's Patty 400
Golden Hope Priscilla 350
Russell S. Yoder, New Paris, Ind.
Maurana Q. Mischief (Bull) 300
Ernest Young, Stroh, Ind.
Maruss Arms Ardella 170

Southeastern, Ga., Guernsey Sale

By J. McK. Jeter

THE Southeastern Guernsey Sale, Valdosta, Ga., on September 5, was in effect a promotional sale, and it has been some time since a Guernsey sale was held in this section of Georgia. The animals were well distributed and went to buyers in Alabama, South Georgia, and North Florida. Thirty-four head brought a total of $9,100, an average of $267.65.

Dr. W. W. Turner, Nashville, added six head to his herd for a total of $1,745. The next high buyer was George W. Liggin, Eastman, with five head for $1,415. The top animal in the sale was Gippy Princess Lydia, consigned by Gippy Plantation, Moncks Corner, S. C., and purchased by Bert Glisson, Valdosta, for $500.

George B. Salley handled the pedigrees and Arthur Brantley of the Salley Sales Service served as auctioneer. They were assisted in the ring by John Bussey of Columbus.

Following is the sales list:

L. E. Bland, Valdosta, Ga.
Rock Springs Ella $110
Dr. Grady N. Coker, Canton, Ga.
Midview Patrick's Primrose 95
E. C. Coody, Pinetta, Fla.
Elwatha Farm's Carrie 150
Q. L. Darbyshire, Moultrie, Ga.
Riegeldale Lustrious Duchess 240
Harold Davis, Tallahassee, Fla.
Heifer 240
Clear View Golden Aline 310
William Vernon Davis, Tallahassee, Fla.
Burkeville Rose Max's Frolic 330
J. E. Fowler, Ashford, Ala.
Privateer's Actor's Alma 180
Bert Glisson, Valdosta, Ga.
Gippy Princess Lydia 500
Ray Groover, Dixie, Ga.
Mo-La-Jac Princess Carolina 350
J. B. Guess, Jr., Denmark, S. C.
Midview Royal's Hertha 410
R. P. Hayes, Dothan, Ga.
Oakhurst Sunshine 420
Midview Royal's Mattie 255
Mrs. Virginia Howard, Trion, Ga.
Nejasco's Virginian Lady 190
George W. Liggin, Eastman, Ga.
Riegeldale Max's Isabella 325
Elwathea's Countess 160
Highlander's Mamie 250
Rock Springs Loyal Rose 180
Midview Royal's Evelyn 500
F. W. Schroer, Sr., Valdosta, Ga.
Gippy Don Vixen 160
Rock Springs Rose Maiden 110
James & John Sledge, Ty Ty, Ga.
Brays Island Maximum (Bull) 185
Gippy Alert Pauline 240
Marie's Rose 200
Duart Farms NoMax Veri-Mary 130
Claude D. Stabler, Greenville, Ala.
Brays Island Arbutus 340
Royal Lad's Sally 460
Highlander's Joyce 335
Dr. W. W. Turner, Nashville, Ga.
Riegeldale Lustrious Damsel 400
Riegeldale Ben's Daughter 475
Heifer 185
Duart Farms NoMax Variation 180
Midview Royal's Naotta 330
Midview Noble's Prince (Bull) 175

Wigwam Dispersal

By Louis McL. Merryman

The Wigwam Dispersal of Chester Walters, Mattoax, Va., on August 26, brought $17,170 for 58 head, an average of $296.03, including baby calves. Carlton Elam, Belona, Va., bought four head for $2,035, and C. D. Weisiger, Jr., Earls, Va., bought 10 head for $2,870.

Louis Merryman, Jr., cried the sale, Louis Merryman, Sr., read pedigrees, and John Merryman and Lee Yost worked the ring. Mrs. Louis Merryman, Jr., clerked the sale.

Following is the sales list:

W. Leslie Boswell, Burkeville, Va.
Langvalley Levity Nannette $600
Hodges Boswell, Burkeville, Va.
Eggleston's Demonstrater (Bull) 165
William A. Bristol, Wellville, Va.
Lone Oak Patricia Ann 200
R. R. Carter, Richmond, Va.
Springhill Delphens Florena 110
Ideal Sunny Joan 70
G. R. Cliborne, Burkeville, Va.
Country Maxim Judy 50
J. E. Dodson & Sons, Mattoax, Va.
Springhill Ace's Prance 165
Socute 5th 260
C. N. Elam, Belona, Va.
Sheppard Farm's Hazel 625
Sheppard Farm's Hattie M 500
Bayville Royal General (Bull) 795
Gerar Majestic Eileen 115
William A. Fouche, Adamstown, Md.
Ellerslie Kathleen 185
Springhill Ace's Fortune 110
Glen Afton Kate's Mary 60
W. M. Garst, Roanoke, Va.
Sheppard Farms Naomi 500
Naomis Trimona Me 195
Double Foremost Naomi 125
Sheppard Farm's Bloom 235
W. A. Kantzler, Mattoax, Va.
Overbrook Dairy Hoedown 100
Charles E. Keener, Amelia, Va.
Claudia's Independence Girl 200
John & F. B. Maxwell, Cobbs Creek, Va.
Wellville Evolene 535
Sheppard Farm's Hope 335
Ellerslie Claudia 555
Kembrooke Bessie 300
Alvin S. Mistr, Richmond, Va.
Country Eustace 80
Rosewell Page, Jr., Beaverdam, Va.
Soso's Pretty Queen 295
Glen Afton Mary Kate 200
Grattan M. Powell, Powhatan, Va.
Demonstrater's Pretty Boy (Bull) 30
Curtis Rand, Pamplin, Va.
Ellerslie Eustace 600
R. F.'s Albill's Lassie 400
Charles Sabo, Emporia, Va.
Fairlawn H. Janice 750
William L. Sadler, Gholsonville, Va.
Bright Maxim Lily 155
Overbrook Perfect Palm 145
W. T. Smith, Amelia, Va.
Impelled Maxim King (Bull) 45
Thomas Stark, Jr., Amelia, Va.
Ellerslie Impelled Rosemary 220
B. T. Walters, Greenville, Tenn.
Evolene of Pleasant View 475
Heifer 160
Sheppard Farm's Frisk 725
Charlie's Pansy Bloom 155
Country Maxim King (Bull) 65
Wellville Claudia 550
Name Unknown 210
C. D. Weisiger, Jr., Earls, Va.
Glenwood's 1st Lady 440
Inverness Country Brutus (Bull) 225
Springhill Ace's Rosemary 125
Hillside Calder Sport 300
Green Acres Lockwood Girl 470
Sonata Queen 50
H. Hill J. Garland 485
Glenwood's Socute 225
Mt. Ararat Royal Friend 300
Knightongale Queen Daphne 250
W. Watkins Wesson & Wm. E. Wampler, Brodnax, Va.
Springhill Gladstone's Rachel 230
Hattie of Timberneck 400
B. M. Williams, Norfolk, Va.
Wellville Patricia Ann 295
Ellerslie Charlotte 585
Ivy's Lucky Star of Dixie 440

Millen Guernsey Sale

The Millen Guernsey Sale, in cooperation with the Jenkins County Livestock Association, was held at the sale barn, Millen, Ga., on September 7. The 33 head totalled $8,465, an average of $256.52.

Riegeldale Consummate's Charm, purchased by Dr. W. W. Baxley, Macon, Ga., topped the sale at $475. High buyer was John W. Pierce, Millen, who secured 10 head for $2,305.

The sale was managed by the Salley Sales Company, Orangeburg, S. C. A. E. Brantley was the auctioneer, with W. Z. Salley and W. T. Bennett the ringmen.

Following is the sales list:

J. R. Banks, Holly Hill, S. C.
Appin's Uneita $270
Rosalie's Sunshine 175
Dr. W. W. Baxley, Macon, Ga.
Hamilton County Playmate Eva 350
Riegeldale Consummate's Charm 475
B. R. Boddiford, Sylvania, Ga.
Privateer's Actor's Etna 180
James B. Brandt, Ulmers, S. C.
Reedsdale Princess 315
Victory's Ralene 375
Coker Fancy Don's Silver 350
Kermit J. Chance, Millen, Ga.
Roberta of Burkes Tavern 325
E. B. Claxton, Dublin, Ga.
Highlander's Netta 185
H. T. Clifton, Millen, Ga.
Zimalcrest Noble Bell 235
Zimalcrest Alice 225
Marion F. Dickey, Scarboro, Ga.
Edisto Farms Dorcas 290
Emory Godbee, Millen, Ga.
Kimbrough's Daisy Bell 315
S. S. Godbee, Millen, Ga.
Heifer 170
W. A. Low, Jr., Millen, Ga.
Kerr's Foremost No Max Agnes 220
Kerr's Foremost No Max Ruth 240
D. I. Parker, Dublin, Ga.
Heifer 290
H. W. Parker, Woodcliff, Ga.
Fascination's Mary Lou 170
John W. Pierce, Millen, Ga.
Privateer's Actor's Caroline 205
Appin's Ursula 310
Zimalcrest Noble Rhoda 245
Zimalcrest Mae 210
Saluda Emory's Halo Flossie 245
Dardenella's Princess Poppy 185
Oak Lawn Special 180
Duke's Rose Dolly 290
Heifer 155
Coker's King Butterfly 280
George W. Salisbury, Holly Hill, S. C.
Privateer's Actor's Norline 270
W. D. Sands, Daisy, Ga.
Moonlight's Soso Honeymoon 245
Heifer 210
Mrs. Irene Short, Claxton, Ga.
Saluda Emory's Halo Birdie 280

Franklin-Burkeville Third Sale

By Louis McL. Merryman

The Third Franklin-Burkeville Sale was held in the new William Gould Memorial Building in Burkeville, Va., on August 25. Fifty-six head brought $24,445, an average of $436.52. Top of $1,175 was paid for Riegeldale Max's Daughter by C. F. Burroughs, Bayville Farms, Norfolk, Va. C. T. Rice selected five head for Ada and Harold Menken, Upperville, Va., for $2,015. Dr. M. B. Leath, Archdale, N. C., bought Fairlawn Actor's Biddy at $1,050, while George Palmer of Green Bay, Va., got Grapelawn Comely at $1,000.

E. M. Granger, Jr., was auctioneer, Louis Merryman, Sr., read the pedigrees, and Louis, Jr., John Merryman and Lee Yost worked the ring. Mrs. Louis Merryman, Jr., clerked the sale.

Following is the sales list:

E. Morris Abernathy, Virginia Beach, Va.
Hunterdale Golden Harriet $220
Hodges Boswell, Burkeville, Va.
Council's Golden Lady Linda 260
Council's Golden Lady Brenda 260
Burke's Tavern's Barclay 165
Nestor's Ada of Turkey Ridge 250
C. F. Burroughs, Norfolk, Va.
Southampton Folly 325
Sadie of Vaughandale 425
Benton's Excellence Nellie 525
Riegeldale Max's Daughter 1,175
W. M. Camp, Franklin, Va.
Fairlawn Fawn Rose 700
W. S. Cheatham, Green Bay, Va.
Burkeville Tip Top Chief (Bull) 350
Charlotte B. Daniel, Brandon, Va.
Nobleman's Valeur 375
Nannie of Vallity Farms 260
Holliknoll Maxprince Calender 285
Langvalley Levity Sky Maid 350
M. B. Farrar, Burkeville, Va.
Vaughandale Rebecca 325
Nestor's Clora of Turkey Ridge 200
Riegeldale Max's Alice 400
O. T. Fowler, Pfafftown, N. C.
Burkeville Emory's Ruby 460
Hamhurst Noble Royals Red Lady 550
Dr. John I. Fleet, Hartfield, Va.
Ophelia of Rosegill 385
Benton's Excellence Marie 475
Cleo of Rosegill 385
W. B. Gates & Sons, Rice, Va.
Midview Royal's Mollie 485
Midview Royal's Effie 485
C. H. Gordon, Baskerville, Va.
Boxwood's Choice Cora 300
Boxwood's Choice Dessie 320
J. M. Gouldin, Tappahannock, Va.
Fairlawn Actor's Iona 700
Dr. M. B. Leath, Archdale, N. C.
Fairlawn Actor's Biddy 1,050
Mrs. W. C. Lester, Amelia, Va.
Holliknoll Majesty 675
R. I. Longmire, Andersonville, Tenn.
Claredale Pearlie 350
Ada & Harold Menken, Upperville, Va.
Rosemont Peggy 325
Whippernock's Osiris Connie 365

Riegeldale Max's Lady	450
Robinlawn Frolics Nettie	410
Bentons Excellence Patty	465
G. W. Palmer, Green Bay, Va.	
Grapelawn Comely	1,000
Ben's Pride	600
J. Scott Parrish, Jr., Richmond, Va.	
Hollikinoll Maxim Donnie (Bull)	725
Curtis E. Rand, Pamplin, Va.	
Double Levity Nanita	200
Dr. J. C. Rawls, Franklin, Va.	
Vaughandale's Phyllis	485
Bayville Maxmost	300
Bayville Maxfern Philomena	525
S. W. Rawls, Franklin, Va.	
Robinlawn Nero's Miracle	450
Southampton Maxim Grace	475
D. C. Sands, Middleburg, Va.	
McDonald Farms Don's Orsis	475
J. C. Sargeant, Jr., Birmingham, Ala.	
Riegeldale Ben's Fannie	500
H. M. Skelton, La Crosse, Va.	
Hunterdale Golden Laddie (Bull)	200
S. Ross Smith, Birmingham, Ala.	
Midview Golden Abe Lincoln (Bull)	350
Mrs. E. B. Tyler, Rapidan, Va.	
McDonald Farms Ideal Orson (Bull)	310
James H. Vaughan, Burkeville, Va.	
Morningside's Sunbeam 2d	450
J. F. Walker, Portsmouth, Va.	
Burkeville Stock Farm Viola	510
E. L. Watkins, Norlina, N. C.	
Cedarow Nellie Howard	285
C. D. Weisiger, Jr., Earls, Va.	
Pretty Boy's Mona Lisa	400
T. L. Whitehead, Nassawadox, Va.	
Hamhurst Noble Royal's Lucerne	435
E. C. C. Woods, Hanover, Va.	
Alice of Cedarow Farm	285

Eastern Ohio District Show

By Paul A. Worley

The 1950 Eastern Ohio District Show was held at Cadiz, Ohio, in connection with the Harrison County Fair on September 14. Ten exhibitors showed approximately 100 head of cattle which were judged by Gail E. Heifner, Sullivan, Ohio. The show was well attended and well planned as in previous years. The grand champion bull of the show was shown by H. D. Patterson and the grand champion cow was Cadiz Hills Magic Maid shown by Dorothy Mizer. This is the second time that "Magic Maid" has been the champion female at this show.

In connection with the district show, a junior show was held in which Dorothy Mizer had the championship and won a trophy presented by the Carsen Oil Co. of Cadiz. The showmanship trophy presented by the Hanna Coal Co. was won by Jimmy Rainier.

The Ohio G. B. A. trophy for the best female bred by the exhibitor went to Emerson Mizer. Another feature of the show was that the local association gives an award for the best and cleanest herd which was won by H. T. Addy and Sons.

Following are the class winners:

Aged bull, senior and grand champion, Entry, H. D. Patterson; two-year-old bull, Villa Way Laddie, H. T. Addy, Scio; yearling bull, Arnold's Richard of Ridgedale, Bill and Dean Bradley, Cambridge; bull calf, Entry, H. T. Addy. Aged cow, senior and grand champion, Cadiz Hills Magic Maid, Dorothy M. Mizer; three-year-old cow, Entry, W. H. Caldwell; two-year-old cow, Entry, H. T. Addy; senior yearling heifer, Entry, Jimmy Rainier; junior yearling heifer, Entry, Emerson Mizer; senior heifer calf, Cadiz Hills Myron's Violet, Emerson A. Mizer; junior heifer calf, Entry, W. H. Caldwell; senior get of sire, W. H. Caldwell; junior get of sire, Emerson Mizer; produce of dam, Walter Caldwell; dairy herd, Emerson Mizer.

Western Maine G.B.A. Meeting

By Marion F. Pillsbury

The annual meeting of the Western Maine G. B. A. was held on November 14. The meeting was called to order by the president, Henry Holman.

A nominating committee of three, Damon Hoar, Harvey Gilbert, and George Pillsbury, was appointed by the president. The following officers were chosen and duly elected: President, Damon Hoar; vice-president, Francis Folsom; secretary-treasurer, Mrs. Edith McCleery. Directors are John Pillsbury, Orlando Small, Harvey Gilbert, Robert McCleery, Henry Holman, and William Stanger.

There was discussion concerning parish shows, the general opinion being that they were wholly worth while, and that the association should hold one as in previous years. The same committee is to serve, namely, Damon Hoar, Arnold Pillsbury, and Robert McCleery.

Damon Hoar reported that he was unable to get enough boys and girls to form a calf club, the main problem being that they could not finance the purchase of calves. Mr. Ness mentioned the possibility of securing loans from a bank and offered to look into this arrangement. Damon Hoar spoke of the Sears Roebuck Foundation, whereby a calf is given to a boy and her first heifer calf given to another boy and so on. Mr. Pendergast, field representative from The American Guernsey Cattle Club, explained a system used in New York. At the State Sale there are a few calves to be bid on only by 4-H and FFA boys. These animals have to be shown at the Fair. Damon Hoar and Orlando Small were elected to go ahead with plans for a calf club.

It was brought before the group that several would like a change of judges at the fair. It was made known that the Jersey Association felt likewise. The following committee, John Pillsbury, Orlando Small, and William Stanger were elected to confer with the Fair Association regarding this and any other changes desired.

At this point, Mr. Pendergast suggested a booth at the Fair to be in charge of the previously named committee, displaying literature to promote interest in Guernseys. It was voted to pay fair specials as in previous years.

Mr. Pendergast spoke very interestingly to the group, his three main points being: (1) the need of getting young people interested and active in the Guernsey breed; (2) the importance of having the best possible herd sire in building a herd; and (3) the importance of doing some type of testing in the herd.

Refreshments provided by the members were served by a committee including Fannie Gilbert, Gertrude Small and Edith McCleery.

After the supper, Mr. Pendergast showed slides he had taken at Parish Shows and Fairs throughout New England. He also showed a movie showing classification work at Fairlawn Farms, Port Chester, N. Y.

Simon L. Downey

Simon L. Downey, prominent Maryland Guernsey breeder, passed away at his home in Williamsport, on October 23. Mr. Downey acquired Woodside Hall Farm in 1912, and became a member of The American Guernsey Cattle Club on July 11, 1923. During his lifetime he registered 251 Guernseys.

Simon L. Downey was not only a progressive farmer and breeder of improved stock but was a true leader in all affairs. He served in the Maryland House of Delegates, was a County Commissioner, a State Fair Board member and was active in all Washington County farm activities. In 1938, Mr. Downey was awarded the "Certificate of Merit in Agriculture" by the University of Maryland.

Surviving Mr. Downey are five children. A son, Fred C. Downey, has been active in the Woodside Hall operation and this farm will continue under his ownership.

Applicants For Membership

The following Guernsey breeders have applied for membership in The American Guernsey Cattle Club:

Kansas: Mrs. Fleeta M. Katterjohn, Syracuse, recommended by Albert Schluckebier.

Louisiana: Grambling College, Grambling, recommended by East Louisiana State Hospital.

Maryland: J. Vernon and Virginia R. Hall, Hydes, recommended by John D. Worthington.

Eastern Maine Meeting

By Joseph Pendergast

The Eastern Maine G. B. A. 13th annual meeting was held on November 15 at the Ohio Street Grange Hall, Bangor. Horace Bent, manager of Tamworth Farm, North Blue Hill, was reelected president for 1951. Mr. Bent did his usual good job of conducting the meeting. Orman Higgins, Dorlacia Farm, Albion, was elected vice-president, and Mrs. Etta Smith, Gordon Ridge Farm, Bangor, secretary-treasurer. Mrs. Smith reported on the finances of the association. Directors named for the coming year were Lloyd Frazier, Bar Harbor, Earl Hillman, Bangor, and Ted Bragg, Newport.

John Musner, Bar Harbor, was appointed publicity agent. A committee consisting of Earl Hillman, Mrs. Etta Smith and J. E. Blanchard, Exeter, was appointed by President Bent to carry on an active advertising program to promote the Guernsey breed in the area.

Clifford Smith of Gordon Ridge Farm, chairman of the sales committee reported on the sale held at Houlton last spring. The Association voted to continue the sale which will be held at the same place in 1951. Clifford Smith was again appointed by President Bent to head up this committee assisted by Clyde Higgins, Albin; R. C. Hutchinson, Old Town; Marshall Merry, Sherman Mills, and Herman Porter, Houlton.

Joseph Pendergast, field representative of The American Guernsey Cattle Club, was present at the meeting and assisted members in planning their program for 1951. He also showed color slides which were taken at the various parish shows, and field days held in New England this past year, and a movie on type classification.

A delicious dinner was served by members of the Grange and enjoyed by all. Music was furnished by Donna Holms.

Western Massachusetts Organizes

By Joseph Pendergast

The Western Massachusetts G. B. A. was organized at a meeting of Guernsey breeders held at the Hampden County Improvement League Building, West Springfield, Mass., on November 29. Breeders present at the organization meeting all felt there was a definite need in their area for a good, active association. Through an organization of this type activities, such as field days, parish shows, and sales, could be sponsored to promote interest in the Guernsey cow.

Joseph Pendergast, field representative, and Karl B. Musser, secretary-treasurer of The American Guernsey Cattle Club, were present and assisted the group with organization plans. Mr. Pendergast showed pictures which he had taken at a few of the New England field days and parish shows this past summer.

Earl Harris of Hampden, was elected president, Roy C. Parker, Spencer, was elected vice-president, and Phillip Picard, Feeding Mills, secretary-treasurer. Directors elected were, Adner Cutting, Auburn; Elwyn Fowles, South Hampden, and Irving Cady, Westfield.

Others present at the meeting were Stanley P. Silloway, Westfield; George H. Hughes, Southwick; Alexander Evashko, West Springfield; Philip J. Fleming, Southwick; Lewis E. King, North Brookfield; Kenneth F. Hale, Tolland; Rupert E. Clark, Tolland; Carl P. Larson, Hampden; Joseph J. Clark, Tolland; Richard M. Kelso, Westfield; A. W. Gibbons, Westfield, and Robert D. Stewart, Peterborough, N. H.

The next meeting of the Association will be held on January 17 at the Hampden County Improvement League Building. All Guernsey breeders and other interested dairymen are invited.

Byron B. Konhaus

Byron B. Konhaus died on December 13 and was buried at Mechanicsburg, Pa., on the 15th. Byron has had a very active time in the Guernsey business. In 1937 he had charge of the Guernsey group at the Farm Show. He was a graduate of Pennsylvania State College and was president of the Cumberland County G. B. A. and developed a milk route in Mechanicsburg of 180 quarts. This activity was all prior to the time he was chosen as assistant secretary to R. C. Wiggins, Jr., in 1938. Mr. Wiggins was secretary of the Pennsylvania G. B. A. and after he resigned Mr. Konhaus was appointed secretary for some time before the appointment of Wm. H. Juzi.

On June 22, 1939, while visiting at the farm of C. N. Gantz, Byron was struck by lightning and received very severe burns. When the storm approached he and the two Gantz men stepped into a new barn and closed the barn door. A bolt crashed through the roof, split a heavy beam as it hurtled downward, and struck Mr. Konhaus on the top of the head. Besides being struck by the beam his hair was burned to a crisp on the back of his head; his neck, right shoulder, right hip and right leg were severely burned. He was disabled by this stroke for some time and on February 15, 1941, he was given a release for a prolonged rest by the Pennsylvania G. B. A.

Byron leaves his wife, the former Miss Ada Frances Beegle, and two children.

After leaving the Pennsylvania G. B. A. he worked with his brother Paul on the management of six farms with 150 head of Guernsey cattle. They produced Golden Guernsey milk for Mechanicsburg and Carlisle, and also raised turkeys. He was well-known in many parts of the East because of his active participation in Guernsey affairs.

Chat . . .

R. R. Hursh and his son-in-law Kenneth Fleenor, of Riverton, Wyo., are new Golden Guernsey producers in the state. They recently purchased 14 head of pure breds at the Riverside Dispersal in Idaho, and have a new Surge milking parlor and milk house. A new heifer shed is under construction, with two box-stalls adjoining. Their first pure breds were purchased in Wisconsin. Milk will be sold as Valley Sweet Golden Guernsey through the Riverton Creamery, Inc., at Riverton.

Mr. and Mrs. Karl Field, Marsh Hill Farm, Ferrisburg, Vt., have been written up by Jeanne Wallerius in the December 9 issue of the New England Homestead. The Fields have been very active in Guernsey affairs for many years and they now have a herd of around 50 head.

Mrs. Field is not only active in the local community affairs, but has established a home bird sanctuary and has had several of her paintings published.

Karl was the past president of the Vermont G. B. A. The article deals with the active life these people have led in their community.

The Clifford Adams' herd of Mankato, Minn., which was one of the two high producing D. H. I. A. herds over all breeds in Minnesota, is still holding its own. With two months to go, the herd average is 475 lbs. of fat per cow. The 30 cows are hand milked by Cliff and his sons Jack and Tom. One of the Adams' cows, Highlands Marilee, has over 2000 lbs. of fat in her first three lactations.

Dr. and Mrs. C. P. Hines, Grassland Farm, Salisbury, Conn., were recent visitors at the Club office. They own and run the Grassland Farm which for so many years was run and handled by Mrs. Hines' father, E. G. Woodward.

Changes Among the Leaders

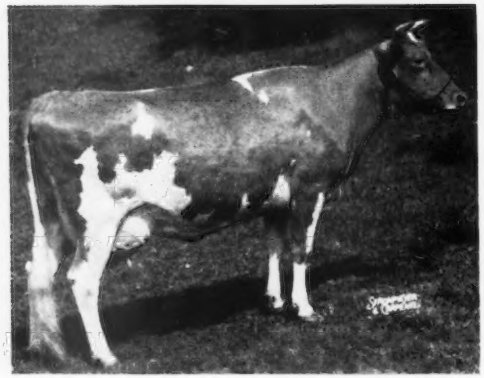

Ideal's Supreme's Netoria

Ideal's Supreme's Netoria
950333, Reentry 92915

3rd Sr4—305C—3x

In making 17571 lbs. of milk and 843 lbs. of fat, Ideal's Supreme Netoria places third as Sr4—305C—3x. This is the third record made by this cow, the previous records being 15221—764—Jr2—365C—3x, and 17609—863—Sr3—365—3x.

Ideal's Supreme, that has 18 A. R. daughters, two with records of over 800 lbs., four over 700 lbs. and eight over 600 lbs., that average 11233 lbs. of milk and 586 lbs. of fat, is the sire of the new champion. "Supreme" is by Langwater Satellite, 65 A. R. daughters, a son of Langwater Moonlight, 32 P. R. sons and 31 A. R. daughters, and Langwater Fides, 14390—742—D, that now has six P. R. progeny. Spotswood Miriam is the dam of Ideal's Supreme. "Miriam" has been one of those cows that we all want—being both a producer and reproducer. Her records are 16209 — 741 — A, 16767 — 867— A, 18268 — 887 — AA, 15638 — 800—A, and 14972—747—A. She has five P. R. progeny, including Ideal's Peter's Miriam that made a class leading record as a Jr3—and Jr4 in the 305C—3x, division and then as a five-year-old made 19234—1009—365C—3x, and 19477—1013—365C—3x as a six-year-old.

Ideal's L. D.'s Netoria is the dam of the new leader. This daughter of Ideal's Lettie's Duke is one of his 17 daughters that have made records of 800 pounds or better. Her records are 14368—657—GG, 17476—799—D, 18315—794—BB, and 19462—848—5yrs—365C—3x. She is also the dam of Ideal's Risbecq's Netoria, 11734—588—Jr3—365—3x, 12400—684—Sr4—365—3x. Ideal's Lettie's Duke now has 35 A. R. daughters, 21 have made records over 700 pounds of fat.

In the Ideal Farms herd are two offspring of Ideal's Supreme's Netoria, a springing heifer and a yearling bull, both being by Gardenville Supreme (Riegeldale Melba's Emory—Douglaston Baroness Darling). During this record "Netoria" was in calf to the same bull.

Harry DeMott was the milker and feeder of the new leader. The animal was bred and developed by Ideal Farms, Augusta, N. J., that is operated by Jacob Tanis & Sons with William Auld as the herdsman.

Sire: Ideal's Supreme 332183.
Dam: Ideal's L. D.'s Netoria 725570.
Breeder: Jacob Tanis, Augusta, N. J.
Owner: Jacob Tanis, Augusta, N. J.
Born: Oct. 23, 1944. Calved: Oct. 10, 1949.
Served: Feb. 17, 1950. Calved: Nov. 28, 1950.
Supervised by New Jersey State Collete, New Brunswick, N. J.
Carried calf 190 days during test.
3 milkings daily—Total milkings 909.

1949	Milk Lbs.	Butter %	Fat Lbs.
Oct. 26	356.1	4.32	15.38
Nov.	2113.6	4.32	91.31
Dec.	2066.3	4.57	94.43
Jan. 1950	1966.2	4.31	84.74
Feb.	1712.7	5.06	86.66
Mar.	1622.0	4.75	77.05
Apr.	1626.8	4.65	75.65
May	1704.4	4.64	79.08
June	1675.2	4.78	80.07
July	1457.3	4.86	70.82
Aug. 26, 1950	1270.4	4.94	62.76
Total	17571	4.65	817

Fresno Chieftain's Viva
909825, Reentry 96623

10th Sr4—305C—2x

Fresno Chieftain's Viva, bred by John Suglian, Fresno, Calif., has made 10th place by producing 13459 lbs. of milk and 696 lbs. of fat, Sr4—305C—2x. She takes the place of Matapa Lou Boy's Victoria by exceeding her record of 694 lbs. of fat by two pounds. Fresno Chieftain's Viva comes from generation after generation of a line-bred program. John Suglian has been breeding Guernseys for many years and has what he calls the "Levitys of the West." This strain has been built on St. James breeding, which goes to Levity within a very few generations.

One of the bulls used by Mr. Suglian, St. James Champion's Chieftain, is the sire of "Viva." He is son of St. James Champion's Champion, and out of St. James Philosopher's Hebe. "Chieftain" has been developed by Fresno Guernsey Rancho and has seven P. R. sons and 20 A. R. daughters, one over 700 lbs. of fat and five over 600 lbs. of fat.

The dam of the new class leader, Fresno Melvin's Viva, has six A. R. records running from 485 lbs. to 612 lbs. of fat, and has been tested continuously in 305-day records since she was four years of age. She is by Troutmere Melvin, a son of Shuttlewick Dreadnaught, and out of Fresno Viva.

The new class leader has a son, Fresno Viva's Kingman, that will remain in the herd as one of the junior herd sires. Also, her full brother, Fresno Chief's Levity Victor, will be in use.

"Viva" was in the Franchester Farms Guernsey Sale held in Ohio on October 16, and was purchased by Dunwalke Farms, Inc., Far Hills, N. J., for $5,100. She finished her record in Californa and finished her calving requirement after she was purchased by Dunwalke Farms, Inc., so her present owner is in New Jersey.

Sire: St. James Champion's Chieftain 314962.
Dam: Fresno Melvin's Viva 618221.
Breeder: John Suglian, Fresno, Calif.
Owner: John Suglian, Fresno, Calif.
Born: April 24, 1945. Calved: Nov. 3, 1949.
Served: Jan. 25, 1950. Calved: Nov. 21, 1950.
Supervised by University of California, Davis, Calif.
Carried Calf 225 days during test.
2 milkings daily—Total milkings 610.

1949	Milk Lbs.	Butter %	Fat Lbs.
Nov. 7	1416.6	4.55	64.46
Dec.	1660.9	4.53	75.24
Jan. 1950	1379.9	5.58	77.00
Feb.	1162.4	5.78	67.19
Mar.	1272.0	5.44	69.20
Apr.	1220.9	5.66	69.10
May	1338.9	5.24	70.16
June	1305.8	4.84	63.20
July	1296.6	5.00	64.83
Aug.	1182.1	5.44	64.31
Sept. 7, 1950	223.8	5.44	12.17
Total	13459	5.17	696

Gardenville Supreme's Chime
1019477, A. R. 112965

6th Jr4—305C—2x

Producing 13309 lbs. of milk and 751 lbs. of fat, Gardenville Supreme's Chime completes a dam-daughter combination of class leaders. This production places "Chime" sixth among the leaders in the Jr4—305C—2x division. The dam of the new record maker, Gardenville Golden Bell, completed a class leading record at Lone Oak Farm, Monongahela, Pa., for the Hank

Brothers, with 15756—709—Jr4—HIR—2x. Her previous record was 14132—612—GG. "Chime" made this record at Tohickon Farm, owned by Carmen H. Phillips, Ottsville, Pa.

As indicated by the name, Gardenville Supreme is the sire of the new class leader. This bull, purchased by Jacob Tanis for $7,600 in the Gardenville Sale, has seven A. R. daughters. At Ideal Farms a group of bred heifers by "Supreme" promise well for this bull. "Supreme" is a son of Riegeldale's Melba's Emory, 51 P. R. sons and 128 A. R. daughters, and is out of Douglaston Baroness Darling, 15755—701—AA, that sold for $8,800.

Gardenville Golden Bell is a daughter of Bournedale Inheritance, 24 A. R. daughters, and is out of Edith's Blue Bell of Agridor, 18059—765—C, whose three A. R. daughters are proving this cow to be a good brood matron.

At Tohickon Farm there are two sons of Gardenville Supreme's Chime, Sir Designer of Tohickon Creek and Tohickon Creek Supreme. These bulls are the junior herd sires at the farm and are both by Maple Lane Glow's Designer (Fairlawn Peerless Designer—Maple Lane Africander's Glow, 11421—624—4D, former class leader). "Chime" was in calf to this bull during her record. Glow's Designer is now on lease to Philip Smith, Evergreen Farm, New Hope, Pa.

Jim Werner is the herdsman at Tohickon Farm and it is to his credit that this cow consistently came back after two cases of hoof rot while making the record.

Previous records of "Chime" are 7543—423—Jr2—2x, 8945—495—Jr3—2x. Her daughter by Gardenville Coronation King, Tohickon Creek Golden Bell, is now on test as a two-year-old.

Sire: Gardenville Supreme 345410.
Dam: Gardenville Golden Bell 895179.
Breeder: J. N. Matthews, Gardenville, Pa.
Owner: Carmen H. Phillips, Ottsville, Pa.
Born: May 31, 1945. Calved: Sept. 20, 1949.
Served: Jan. 25. 1950. Calved: Nov. 5, 1950.
Supervised by Pennsylvania State College, State College, Pa.
Carried Calf 180 days during test.
2 milkings daily—Total milkings 610.

1949	Milk Lbs.	Butter Fat %	Butter Fat Lbs.
Sept. 23	351.8	5.40	19.00
Oct.	1680.8	5.40	90.76
Nov.	1537.4	5.35	82.25
Dec.	1464.3	5.46	79.95
Jan. 1950	1409.7	5.27	74.29
Feb.	1165.3	5.54	64.56
Mar.	1225.2	5.98	73.27
Apr.	1224.8	5.79	70.92
May	1268.2	5.94	75.33
June	1133.8	5.98	67.80
July 31, 1950	847.7	6.29	53.32
Total	13309	5.64	751

Yellow Creek Supreme's Jewel 913505, Reentry 96195

7th Jr4—305C—3x

By producing 14635 lbs. of milk and 748 lbs. of fat in 305 days as a junior four-year-old, partly on three-times-a-day milking and the balance on twice-a-day milking, Yellow Creek Supreme's Jewel has qualified for seventh place in that particular division of the Guernsey Advanced Register. She was bred and developed by a young farmer-breeder, Oscar R. Weaver, on his Yellow Creek Meadow Farm, Goshen, Ind., and this makes the third class leader record that he has made on cows of his own development. While the record takes seventh place in the class for junior four-year-olds, 305C—3x, the fact is that she was milked three times for only 78 days of the record, and two times a day the remainder of the time. She had a previous record of 11232 lbs. of milk and 569 lbs. of fat as a junior two-year-old in 365 days, 730 T. M.—2x. She was the grand champion cow in 1949 at the Kosciusko County, Ind., district or parish show and at the Howard County district or parish show and reserve grand champion at the Noble County Show, and was second prize aged cow at the outstanding Elkhart County district Guernsey show of 1950.

The sire of this cow is interesting. Oscar Weaver owned Nancy Hanks of Silver Maples, a cow that made two class leader records as follows: 14084—710—Jr3—HIR—2x, and 20074—1087—7yrs—365—3x. Mated with Hilltop Butterfat Lad, she produced Yellow-Creek Butterfat Nancy, with four records including 11466—614—EHI, and 14302 — 757 — AHI. Oscar Weaver took Yellow Creek Butterfat Nancy over to Clayton Eash's Invercroft Farm at Middlebury, Ind., for the purpose of having her bred to Pine Manor Crown Supreme in the hope that he could get a bull calf to use. The resulting progeny was Yellow Creek Butterfat Supreme, the sire of the new class leader. It will be recalled that Pine Manor Crown Supreme has 46 A. R. daughters, one over 800 lbs., six over 700 lbs., and 10 over 600 lbs. of fat, he by Coronation Rose King out of Coronation Alida, 11920—763—C. Oscar Weaver used Yellow Creek Butterfat Supreme in his herd and got a number of calves, but in the fire which destroyed Oscar's barn a few years ago, this bull was one of the few that was lost. His daughters are scattered, except for three that Oscar Weaver knows about. Yellow Creek Supreme's Flax made 11078 lbs. of milk and 517 lbs. of fat, Sr4—305C—2x. She is now at the Grain Meadow Farm of Walter Young and Son, Greentown, Ind., and is said to be on test and making over a 600-lb. record now. Another daughter, Isle of View Butterfat Queen, made 13368 lbs. of milk and 631 lbs. of fat, Sr4—365C—2x.

Yellow Creek Butterfat Nancy, the dam of Yellow Creek Butterfat Supreme, is one of five A. R. daughters of Nancy Hanks of Silver Maples. Mr Weaver has three of them and H. C. Krannert, Normandy Farm, New Augusta, Ind., has the other two. "Butterfat Nancy" has several A. R. records: 8886—474—GHI, 11466—614—EHI, 10684—594—CHI, and 14302—757—AHI. Mr. Weaver reports that she was a wonderful cow and the story of her day to day milking in the herd is little short of marvelous and is only partially reflected by these official records. "Nancy" is also the dam of Yellow Creek King's Favorite, one of the best daughters of Yellow Creek Meadow King, she with 11269 lbs. of milk and 534 lbs. of fat, GHI.

The dam of Yellow Creek Supreme's Jewel is less well-known but she also is of the same Michigan breeding that has produced so many class leaders in recent years in northern Indiana and in southern Michigan especially. This cow, Jennie Julia of Hickory Grove,

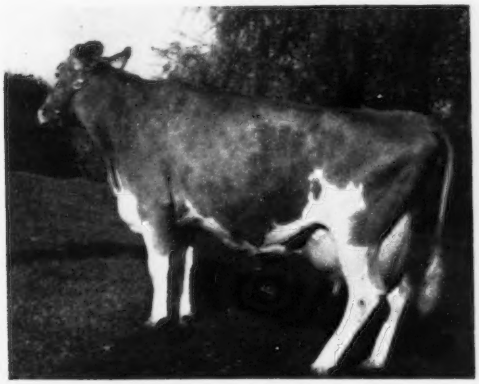

Gardenville Supreme's Chime

has several DHIA records; 8678—472—3yrs, 10033—528.8—4yrs, 11282—549.4—5yrs, 9848—506.9—6yrs, and 8728—478.5—7yrs. Another daughter of this cow, Yellow Creek King's Gem, 11554—548—5yrs—365—3x, was sold in the Indiana Fall Sale of 1946, to Mulhocaway Farm for $1,200. Jennie Julia of Hickory Grove was by Excalibur a Gordon, 55 A. R. daughters, and 16 P. R. sons, he by Bethany Adventurer, well-known son of Imp. Archer of Cloture, and out of Donnebelle of the Ridge, 10029—585—C, and 12312—729—A. The dam of Jennie Julia of Hickory Grove was Jennie of Hickory Grove, 7925—366—GHI, she by Girl's Herod of Hickory Grove, with seven A. R. daughters, including Bea of Hickory Grove 14861—831—AA, and out of Queen Jane of Hickory Grove.

The new class leader's first calf was a heifer which was lost, the second was a bull, and she calved with her third calf on October 31, 1950—a bull sired by Yellow Creek King's Emblem.

Sire: Yellow Creek Butterfat Supreme 316597.
Dam: Jennie Julia of Hickory Grove 456950.
Breeder: Mahlon S. Weaver, Goshen, Ind.
Owner: Oscar R. Weaver, Goshen, Ind.
Born: May 24, 1945. Calved: Sept. 13, 1949.
Served: Jan. 16, 1950. Calved: Oct. 31, 1950.
Supervised by Purdue University, Lafayette, Ind.
Carried calf 183 days during test.
3 milkings daily—Total milkings 688.

1949	Milk Lbs.	Butter Fat %	Butter Fat Lbs.
Sept. 17	732.5	4.07	29.81
Oct.	2029.6	4.07	82.60
Nov.	1826.2	4.78	87.29
Dec.	1624.3	4.95	80.40
Jan. 1950	1368.6	5.59	76.50
Feb.	1096.9	5.80	63.62
Mar.	1216.4	5.81	70.67
Apr.	1202.0	5.35	64.31
May	1352.0	5.51	74.50
June	1392.3	5.43	75.60
July 18	794.8	5.43	43.16
Total	14635	5.11	748

Ideal's Champ's Penny 959688, Reentry 103625

6th Jr3—365—3x

Ideal's Champ's Penny, in producing 18092 lbs. of milk and 898 lbs. of fat at Ideal Farms, Augusta, N. J., becomes a leader in the Jr3—365—3x division, taking sixth place. Her previous record was 9584—472—Jr2.

The sire of "Penny" was Ideal's Champ with 20 A. R. daughters, five over 700 lbs. "Champ" is now on lease to the Sussex County Artificial Breeding Cooperative. He is a son of Langwater Satellite, 65 A. R. daughters, and out of the brood matron, Ideal's Emperor's Susie, whose total official production to date is 7003 lbs. of fat and that has recently dropped her 13th calf.

Rock Creek Penny, a daughter of Langwater Pretor, 34 P. R. sons and 34 A. R. daughters, is the dam of the new class leader. She was selected by Jacob Tanis from the Rock Creek Dispersal and has a record of 9471—428—G—730 T. M.

Harry DeMott was the milker and feeder of Ideal's Champ's Penny throughout her record. While making this record this cow was in calf to Ideal's Beacon.

It is interesting to note that in completing this production, Dairy Maid of Pinehurst loses her place among the class leaders. This former champion producer, that completed her record in 1910, was bred and developed by Mrs. E. W. Strawbridge, Pinehurst Farm, Moorestown, N. J., managed by Walter E. Wright. She was later sold to W. W. Marsh, Waterloo, Iowa, where her record-making performance was achieved.

Sire: Ideal's Champ 332185.
Dam: Rock Creek Penny 782931.
Breeder: Jacob Tanis, Augusta, N. J.
Owner: Jacob Tanis, Augusta, N. J.
Born: March 31, 1946. Calved: July 10, 1949.
Served: Jan. 28, 1950.
Supervised by New Jersey State College, New Brunswick, N. J.
Carried calf 166 days during test.
3 milkings daily—Total milkings 1095

1949	Milk Lbs.	Butter Fat %	Butter Fat Lbs.
July 14	981.5	4.48	43.97
Aug.	1880.2	4.48	84.23
Sept.	1697.9	4.58	77.76
Oct.	1748.8	4.79	83.77
Nov.	1565.5	4.72	73.89
Dec.	1401.8	5.63	78.92
Jan. 1950	1380.6	5.25	72.48
Feb.	1239.1	5.25	65.05
Mar.	1358.7	5.22	70.92
Apr.	1289.1	5.17	66.65
May	1461.1	5.26	76.85
June	1464.9	4.95	72.51
July 13, 1950	622.9	5.02	31.27
Total	18092	4.96	898

Ideal's Beacon's Nina 939479, Reentry 103622

9th Jr3—365C—3x

After completing a record of 13310 lbs. of milk and 702 lbs. of fat, Jr2—365C—3x, Ideal's Beacon's Nina gains added recognition among the leaders with a production of 15176 lbs. of milk and 880 lbs. of fat, Jr3—365C—3x. This daughter of the bull, Ideal's Beacon, becomes the fifth of his 26 A. R. daughters with records over 800 pounds. It is interesting to note that of these 26, 11 of the two-year-old records have been over 700 pounds of fat.

Each day the "Beacon" daughters add more evidence to this sire's ability as an outstanding transmitter of both production and type. "Beacon" is a son of Ideal's Susie's Noranda, 22 A. R. daughters, and is out of Quincy Ultra Wild Rose, 14977—600—G, 17340—703—B, 18944—766—AA, 18569—722—AA, and 18742—760—8yrs—365—3x.

Welcome Lane's Nina is the dam of this new class leader. Her records are as follows: 11554—589—Jr3—305C—3x, class leader, 12978—664—Jr4—305C—3x, class leader, 12513—663—5yrs—305C—3x, and 15588—821—6yrs—365C—3x. This cow was purchased by Jacob Tanis from her breeders, J. R. and P. L. Keller, of Mt. Vernon, Ohio.

Irwin Orr was the milker and feeder of "Nina" throughout her record. While making this record she was in calf to Fairlawn Actor's Rose King.

At Ideal Farms, where this new class leader was bred and developed, are her two full sisters.

Sire: Ideal's Beacon 348362.
Dam: Welcome Lane's Nina 761937.
Breeder: Jacob Tanis, Augusta, N. J.
Owner: Jacob Tanis, Augusta, N. J.
Born: Jan. 23, 1946. Calved: July 2, 1949.
Served: Nov. 20, 1949. Calved: Sept. 3, 1950.
Supervised by New Jersey State College, New Brunswick, N. J.
Carried calf 228 days during test.
3 milkings daily—Total milkings 1095.

1949	Milk Lbs.	Butter Fat %	Butter Fat Lbs.
July 7	1033.5	5.49	56.74
Aug.	1694.2	5.01	84.88
Sept.	1523.1	5.26	80.12
Oct.	1481.9	5.84	86.54
Nov.	1352.3	5.93	80.19
Dec.	1318.0	5.91	77.89
Jan. 1950	1280.3	5.75	73.62
Feb.	1146.9	5.49	62.96
Mar.	1104.4	6.46	71.34
Apr.	1045.6	6.14	64.20
May	1067.7	6.08	64.92
June	953.0	6.84	65.19
July 6	175.3	6.84	11.99
Total	15176	5.80	880

Marietta of Green Acres 703219, H. I. 41385

2nd 8yrs—HIR—365—3x

When C. S. Bell, Director of Research, Lansdowne Farm, Prospect, Ky., purchased Marietta of Green Acres for R. C. B. and T. B. Morton, he little dreamed that she would make a class leading record in the near future for her owners, although he did admire her size, dairy character and mammary system at the time of purchase. Recently, "Marietta" completed a record of 19975 lbs. of milk and 985 lbs. of fat as an eight-year-old in the HIR division to place second among the class leaders. In addition to this excellent record she has 13571 lbs. of milk and 581 lbs. of fat, 305C, 5yrs, and 7200 lbs. of milk and 364 lbs. of fat in class GGG.

"Marietta" was bred by Frank T. Price of Chestertown, Md., and was sired by Broadland Masterpiece, A. R., 51 A. R. daughters. "Masterpiece" is a son of Broadland Baron, A. R., 22 A. R. daughters and 13 P. R. sons, and out of Green Meadow Marcelle, 12998 lbs. of milk and 633 lbs. of fat, class G, and 14566 lbs. of milk and 729 lbs. of fat, class A. She is a daughter of Green Meadow Coronation King, A. R. Marietta's dam, Miss Marie of Green Acres, sired by Broadland Cyclops, 22 A. R. daughters and four P. R. sons, had a record of 10695 lbs. of milk and 514 lbs. of fat in class D. She, in turn, was out of Naughty Marie of Green Acres with 13423 lbs. of milk and 604 lbs. of fat, class AA. "Naughty Marie," in turn, was sired by Broadland Benefactor that eventually goes back to Green Meadow Coronation King.

One of the most remarkable facts

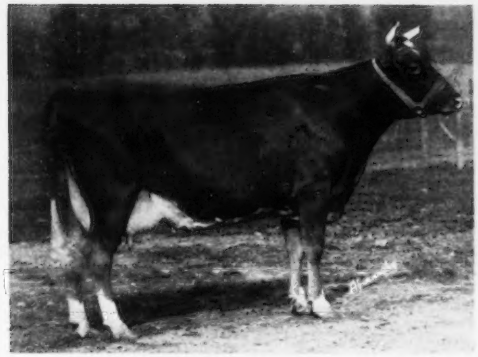

Marietta of Green Acres

concerning "Marietta" was her condition at the time that she completed her record. At the Kentucky State Fair in 1950, she stood second in the aged cow class as well as winning second place in the best udder class, an outstanding accomplishment for any cow just completing a record of close to 20,000 lbs. of milk.

Marietta's record was made on a 14 per cent fitting ration developed by the Mortons. In addition, she received silage, beet pulp, alfalfa hay and was pastured whenever conditions permitted. At the start of her record she was under the direct supervision of James Searcy, the herdsman. However, her record was completed under the handling of Virgil Tingle.

Sire: Broadland Masterpiece 276130
Dam: Miss Marie of Green Acres 561456
Breeder: Frank T. Price, Chestertown, Md.
Owner: R. C. B. & T. B. Morton, Prospect, Ky.
Born: Sept. 8, 1941. Calved: Sept. 17, 1949.
Supervised by University of Kentucky, Lexington, Ky.
3 Milkings Daily. Total Milkings: 1095.
Began Test: Sept. 20, 1949.
Finished: Sept. 19, 1950.

	Milk	Butter Fat		Days On Test
Record:	19975	4.9	985	365

Sleepy Hollow Noble's Patty 977231, H. I. 41707

10th Sr3—HIR—365—2x

RAY Gambonini, Old Adobe Ranch, Petaluma, Calif., is the surprised owner of a new class leader, Sleepy Hollow Noble's Patty that just finished with 12352 lbs. of milk and 680 lbs. of fat in 345 days, Sr3—HIR—2x, to make her in 10th place among the leaders. Ray was surprised because he never realized she was making a class leading record until he was contacted for a picture and story regarding the cow. His first comment was that if he had known, he could have thrown her just a little extra feed and milked her a few days longer, even if she was approaching calving time. However, all of Ray's herd receives good care the year round as indicated by his last year's D. H. I. A. test, which finished September 1, 1950, with an average of 9761 lbs. of milk and 504 lbs. of fat for 128 cows. (So far as we know, this is the highest herd average to be made on a herd of this size). Ray is located in the rolling country about 40 miles north of San Francisco, where his feed consists mostly of dry lot feeding, no irrigated pasture, and very little succulent feed. Sleepy Hollow Noble's Patty made this present record just after finishing with 545 pounds fat as a Sr2, 305C days, 2x milking, which was the highest Sr2 record in California in 1949. She is sired by Adohr Eldor Nobleman, with 11 A. R. daughters, a paternal brother to Adohr Eldor Pearlette, that was grand champion at the National Guernsey Show in 1949, and sold in the 1950 Franchester Sale for $23,000. Her sire is out of Adohr Fantine Selma with 13765 lbs. of milk and 629 lbs. of fat, class CC, the dam of two A. R. daughters and one A. R. son.

Noble's Patty is out of Happyholme Pharaoh's Pat that has in 213 days 513 lbs. of fat in her present lactation in HIR. She is also a full sister to Sleepy Hollow Noble Pat that has 9707 lbs. of milk and 570 lbs. of fat, Sr4, 295 days, 2x milking. The dam is sired by Happyholme Hulda's Pharaoh, 10 A. R. daughters, that was used extensively in the Happyholme herd and she is out of Happyholme Lady Patricienne with 13259 lbs. of milk and 623 lbs. of fat in class FF.

From her pedigree one can easily see why Sleepy Hollow Noble's Patty could make a class leading record with such outstanding production and reproduction noted all through her pedigree. Her heaviest grain feed consisted of 12 pounds of 14 per cent grain mixture, with some pasture, but mostly dry alfalfa hay.

Sire: Adohr Eldor Nobleman 282053.
Dam: Happyholme Pharaoh's Pat 810250.
Breeder: Sleepy Hollow Certified Milk Co., Petaluma, Calif.
Owner: R. Gambonini, Petaluma, Calif.
Born: Mar. 7, 1946. Calved: Sept. 17, 1949.
Supervised by University of California, Davis, Calif.
2 Milkings Daily. Total Milkings: 690.
Began test: Sept. 20, 1949.
Finished: Sept. 19, 1950.

	Milk	Butter Fat		Days On Test
Record:	12352	5.5	680	345

Sheldegren Emily 1028825, H. I. 41501

5th Sr2—HIR—365—3x

ANOTHER daughter of Sheldegren Hero Lad has joined the class leaders. Sheldegren Emily, bred by Harry F. Koch, Greenfield, Mass., and owned by Seco Company, Inc., Arcadia, Mo., has placed fifth with 15468 lbs. of milk and 731 lbs. of fat, Sr2—HIR—365—3x. "Emily" was sired by Sheldegren Hero Lad, that has two P. R. sons and 11 A. R. daughters, three with over 700 lbs. of fat and six with over 600 lbs. of fat.

In December, Sheldegren Norma, another daughter of "Lad," made second place, Sr2—HIR—365—3x, by pro-

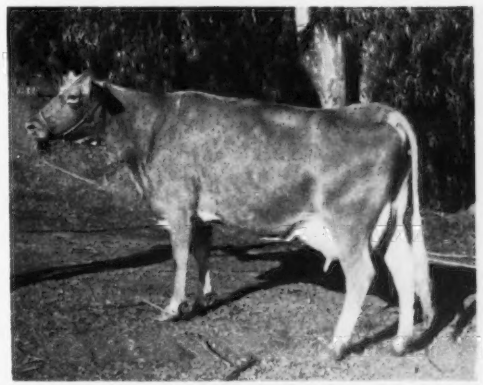

Sleepy Hollow Noble's Patty

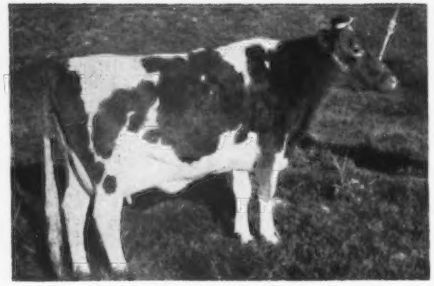

Sheldegren Emily

ducing 14030 lbs. of milk and 771 lbs. of fat. "Hero Lad" is a home-bred bull, being of Sheldegren breeding for at least four or five generations. He was by Sheldegren Dorander and out of Sheldegren Mabelle that has five HIR records.

Sheldegren Emily, the new class leader, was out of Sheldegren C. Evelette, that has three HIR records and is a daughter of Caumsett Chieftan, with 30 A. R. daughters, two over 700 lbs. of fat and six over 600 lbs. of fat. "Evelette" was out of Sheldegren Evelette, that has seven records in HIR, the last one a nine-year-old record of 10012 lbs. of milk and 483 lbs. of fat.

Sire: Sheldegren Hero Lad 331880.
Dam: Sheldegren C. Evelette 657224.
Breeder: Harry F. Koch, Greenfield, Mass.
Owner: Seco Company, Inc., Arcadia, Mo.
Born: April 15, 1947. Calved: Nov. 12, 1949.
Supervised by University of Massachusetts, Amherst, Mass. and University of Missouri, Columbia, Mo.
3 Milkings Daily. Total Milkings: 1095.
Began Test: Nov. 15, 1949. Finished: Nov. 14, 1950.

	Milk	Butter Fat		Days On Test
Record:	15468	4.7	731	365

Lucky's Mandy of Merm Farm 926983, Reentry 26878

9th Jr4—HIR—365—2x

After producing 8512 lbs. of milk and 486 lbs. of fat, Jr2—HIR—708 T. M., 354 days, 2x, and coming right back to produce 8017 lbs. of milk and 461 lbs. of fat, Jr3—HIR—502 T. M. —251 days—2x, Lucky's Mandy of Merm Farm not only has repeated, but by producing 11505 lbs. of milk and 712 lbs. of fat in a full year, she has taken ninth place in the Guernsey breed for all junior four-year-olds tested in the Herd Improvement Registry Division on twice-a-day milking. She did this in a full year of 730 total milkings.

Back in January, 1939, after one false start, in which a supposedly reliable breeder sold him a no-account foundation, Myron Jacob, Riga, Mich., bought three heifers from Belmont Farms, owned by William W. Knight, Perrysburg, Ohio. Two of these, for one reason and another, have passed out of the picture, but the other, King's Honey of Belmont, has proved to be the mother of Mr. Jacob's whole herd and, with the aid of Myron's good head and strong back, has paid for the farm, for the fine modernization of the house, and now for the remodeling of the barn. True, the original 80 acres has increased to 120 acres of flat, black, southern Lenawee County land. True, Myron has never milked over 11 cows at any one time, which means that sugar beets, soybeans and other cash crops are raised. True, also, that he believes in and loves his cows. For the last five years, for instance, he has had over a 500-pound herd average in D. H. I. A. on twice-a-day milking. Now, after 11 years, the youngest and last daughter of King's Honey has produced this class leader record.

For Mr. Jacob, King's Honey of Belmont produced 10452 lbs. of milk and 564 lbs. of fat in AHI, 566 T. M., in 1944, and came right back to produce 13936 lbs. of milk and 744 lbs. of fat in AHI again in 1945 on 730 total milkings.

King's Honey of Belmont was sired by Maple Lane Jacquelin's King, out of Fancier's Dimple of Belmont, 10210 lbs. of milk and 646 lbs. of fat, class C, she the dam of six A. R. daughters, two from 672 to 744 lbs. of fat, four from 486 to 599 lbs. of fat. Maple Lane Jacquelin's King was reserve grand champion of the Michigan State Fair in 1937. He has 25 A. R. daughters and one P. R. son. He was by Saugerties Africander, out of Maple Lane Monarch's Jacquelin, 14725 lbs. of milk and 794 lbs. of fat, a class leader record in class F when made back in 1932, she the dam of six offspring in the Performance Register and one of the good daughters of Saugerties Ultra Monarch.

The breeding behind Fancier's Dimple of Belmont goes farther back than most present day breeders remember. She was sired by Abba Fancier, a son of Langwater Africander, out of Imp. Fanny of Lyndhurst. If you will turn to Volume I. of the Performance Register, you will find Abba Fancier listed as the Number Two bull in that colossal volume, and if you will turn to Volume II. you will find him the first bull listed. He spent his lifetime at Belmont Farm and there sired a long string of high-producing daughters, the records of 18 of which appear in Volume I. of the Performance Register.

Fancier's Dimple of Belmont was out of Cherub's Nellie of Sleepy Hollow that in 1930 made 8480 lbs. of milk and 488 lbs. of fat, 904 T. M. in the Belmont herd in class E, and in 1931, in class B, made 11179 lbs. of milk and 694 lbs. of fat. Cherub's Nellie of Sleepy Hollow, in turn, was by Cherub of Sleepy Hollow (Cherub's Sergeant of Shorewood—Imp. Flora Bella of Mara Alva), and out of Thor's Nellie of Sleepy Hollow (Thor of Elgercon—Nelly's Emerita of A. D. F.). Several of these names will bring up memories of old herds in Ohio.

King's Honey of Belmont produced four daughters by three different bulls. The oldest, Honey's Goldie of Merm Farm, is still in the Merm Farm herd. She has completed six consecutive HIR records as follows, all on two-time milking: 11748—620—CHI—672 T. M.; 12641—620—AHI—594 T. M.; 11538—591—6HIR—528 T. M.; 13832—710—7HIR—730 T. M.; 11006—560—8HIR—622 T. M., and 15186—758—9HIR—654 T. M.

The next daughter, Monarch's Pearl of Merm Farm, likewise has six consecutive HIR records, all on two-time milking with a milking machine, as follows: 6589—353—GHI—544 T. M.; 9258—508—EHI—596 T. M.; 8910—484—Jr4—HIR—596 T. M.; 8855—475—5HIR—558 T. M.; 10408—591—6HIR—634 T. M., and 8658—475—7HIR—554 T. M.

Her third daughter, Monarch's Ruth of Merm Farm, made 8961—492—Jr3—HIR—730 T. M., and 6913—393—Jr4—HIR—592 T. M.

Finally, the baby of the family is the new class leader whose records are quoted above.

The sire of Lucky's Mandy of Merm Farm was Maple Lane Lucky's Laddie, for three years Mr. Jacob's herd sire. He has seven A. R. daughters. He was by Langwater Frolic, 26 A. R. daughters, nine P. R. sons, out of Maple Lane Lucky Lass, 16781 lbs. of milk and 882 lbs. of fat, class D, a class leading record of 19689 lbs. of milk and 989 lbs. of fat, class AA, and one A. R. daughter and one P. R. son. "Frolic" was by Langwater Pharaoh, out of Langwater Merriment. Maple Lane Lucky Lass was by Saugerties Africander out of Maple Lane Monarch's Lucky, she with three records, two of them class leaders when made back in 1934 to 1939: 11671 lbs. of milk and 625 lbs. of fat, class FF, 16432 lbs. of milk and 871 lbs. of fat,

class BB, and 18162 lbs. of milk and 960 lbs. of fat, class AA. She is the dam of four progeny in the Performance Register. She also is a daughter of Saugerties Africander.

It will thus be seen that the new class leader not only traces both top and bottom to Saugerties Africander and Saugerties Ultra Monarch, both well-known bulls in the Guernsey breed as great sires of production, but also through more than one line to Langwater Africander and at least twice to imported cows, all of which are fairly close-up in this cow's pedigree, although back a good many years in actual time because of the tremendously long lives represented in the close-up ancestry of the new class leader.

Sire: Maple Lane Lucky's Laddie 319865.
Dam: King's Honey of Belmont 529034
Breeder: Myron Jacob, Riga, Mich.
Owner: Myron Jacob, Riga, Mich.
Born: Aug. 4, 1945. Calved: Oct. 7, 1949.
Supervised by Michigan State College, East Lansing, Mich.
2 Milkings Daily. Total Milkings: 730.
Began Test: Oct. 10, 1949. Finished: Oct. 9, 1950.

	Milk	Butter Fat		Days On Test
Record:	11505	6.1	712	365

Langvalley Sunray 963823, Reentry 32997

2nd Jr3—HIR—365—3x

In completing the production of 14551 lbs. of milk and 775 lbs. of fat, Langvalley Sunray takes second place among the leaders in the Jr3—3x—HIR division. This three-year-old has a previous record as a Jr2—2x—HIR of 8624 lbs. of milk and 431 lbs. of fat. This record was completed in the herd of J. Ray Keiser, Whitedeer, Pa.

"Sunray" is by Langvalley King I Am, 11 A. R. daughters, a son of Langwater Meadow King, 26 P. R. sons and 57 A. R. daughters, and out of the class leading cow, Foremost Anita, 16131—857—Jr2—365—3x. "Sunray" has a paternal sister in the Keiser herd, Langvalley Fancy Freda, that has a Jr2—2x—HIR record of 8525 and 439. "King I Am" is now the herd sire of Zeitler Farms, Glasgow, Del., where he has sired a large group of promising heifers.

The dam of the new class leader is Langvalley Sunflower. She has a record of 14842—765—Sr4—365—3x and is a daughter of Langwater Meadow King and out of Bondwick's Sunlight, 9697—508—G.

A son of this class leader, Commander Sunray, by Coldsprings B. R. Commander, has just started service as a junior herd sire in the Keiser herd. K. C. Racey, who is the herdsman for Mr. Keiser, was in charge of the feeding and milking of this animal through out her record. The high production day was 72 pounds.

Throughout the entire herd at Whitedeer, production is a dominant factor, the herd average in the last complete D. H. I. A. year being 513.7 per animal.

Sire: Langvalley King I am 345899.
Dam: Langvalley Sunflower 799878.
Breeder: Charles G. Lang, Glenarm, Md.
Owner: J. Ray Keiser, Whitedeer, Pa.
Born: June 19, 1946. Calved: Sept. 22, 1949.
Supervised by Pennsylvania State College, State College, Pa.
3 Milkings Daily. Total Milkings: 833.
Began Test: Sept. 25, 1949. Finished: Sept. 24, 1950.

	Milk	Butter Fat		Days On Test
Record:	14551	5.3	775	365

Clover Glen Tribute's Amy 1094761, H.I. 41109

5th Jr3—HIR—365—3x

The Clover Glen herd was started about 1910. Two of the original cows purchased by Mr. Hanson were May Rose Beth of Jean Du Luth and Imp. Fan of Jean Du Luth and today most of the animals in the Clover Glen herd trace to them. Only two females have been added to the herd in the past 30 years and new blood has been introduced through five successive Boulder Bridge-bred sires that have been used in recent years. Twenty-two head over six months of age in the present Clover Glen herd trace directly on the female side to May Rose Beth of Jean Du Luth.

The new class leader, Clover Glen Tribute's Amy, bred and owned by H. C. Hanson, Clover Glen Farm, Barnum, Minn., is a maternal great granddam of Cherry Bess of Clover Glen, 9879—531—FF, dam of six A. R. daughters and she is out of May Rose Beth of Jean Du Luth.

Clover Glen Tribute's Amy was born on June 21, 1946. She recently completed a class leading record of 13825 lbs. of milk and 744 lbs. of fat, Jr3—HIR—365—3x, to place fifth. "Amy" is by Boulder Bridge Tribute, sire of 11 A. R. daughters. "Tribute" is by Valleywood Valiant Hero, A. R., and out of Boulder Bridge Islof, 14444—709—GG; 16461—751—BB (Two A. R. sons, three A. R. daughters).

The dam of "Amy," Clover Glen Rosebud, 10121—484—GG—906 T. M., is by Boulder Bridge Golddrop, A. R., son of "Islof." This new Clover Glen Farm class leader traces twice to "Islof," a daughter of Hilltop Fashion Butterfat and through the female line she traces directly to May Rose Beth of Jean Du Luth.

"Amy" was fed a home-grown grain mixture consisting of corn and oats, plus bran, oil meal, soy beans and beet pulp. She was milked by machine and great credit is due Manley Thom and Neil Crary who milked "Amy" during her record.

Sire: Boulder Bridge Tribute 339328.
Dam: Clover Glen Rosebud 726497.
Breeder: H. C. Hanson, Barnum, Minn.
Owner: H. C. Hanson, Barnum, Minn.
Born: June 21, 1946. Calved: Sept. 11, 1949.
Supervised by University of Minnesota, Saint Paul, Minn.
3 Milkings Daily. Total Milkings: 1095.
Began Test: Sept. 14, 1949. Finished: Sept. 13, 1950.

	Milk	Butter Fat		Days On Test
Record:	13825	5.3	744	365

Chat . . .

The two herd sires, Midview Charmer's Lord, by Langwater Charmer and out of Midview Lena, a daughter of Raider's Ivanhoe, and Holliknoll No-Max King, by Quail Roost Noble Maxim and out of Fairlawn Maxim's Hortense, a daughter of Quail Roost Rose Maxim, fortunately escaped injury. Several tons of hay were also destroyed.

Mr. and Mrs. Marvin Fleming of Wandamere Farms, Troutdale, Ore., were visitors at the Arizona State Fair in Phoenix. They came to Arizona from the show at the Cow Palace in San Francisco. Mrs. Fleming matches Marvin's interest in Guernseys with her great interest in horses.

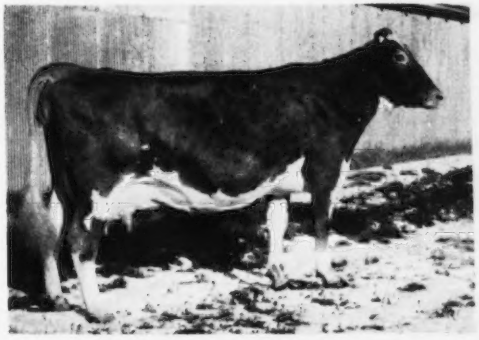

Clover Glen Tribute's Amy

MOTHER

It was a long and lonely evening as I waited for a train, with nothing else to do but think and watch the people hurry by. There was an unending stream of grim-faced boys in uniform, on their way to face the hell of war. As I watched, I could see your boy and mine taking their places in this gruesome line. My very soul cried out, Oh, why, why, must it be so?

Then, glancing around the cold and dreary station, I saw a mother remove her coat and gently cover her sleeping child; I saw a mother bid a cheerie goodbye to her soldier boy, while her heart poured forth in reverent prayer for his safe return; I watched a mother bend down, and with loving hands help her crippled child the stairs to climb, though her face portrayed the pain her heart endured that he could not run and play like other children.

As I watched this panorama unfold before me, I found new courage, for I knew that no heathen, though he would enslave the world, could rule this land of ours so long as mothers' love endured.

EDWIN S. HARRISON
Manager, Harden Farms
Camden, N. Y.

At the First Missouri Dairy Day which was held in the University Livestock Pavilion, Columbia, on October 24. Over 600 dairymen and others associated with the dairy industry attended this one-day program. Left to right: Dr. H. A. Herman, well-known Guernsey breeder and dairy judge from the Missouri Dairy Department; Dr. Charles W. Turner, member of the Missouri Dairy Department; Charles W. Holman, secretary of the National Milk Producers Federation, Washington, D. C.; Prof. A. C. Ragsdale, chairman of the Missouri Dairy Department, and George B. Jones, freshman in the Missouri College of Agriculture from Linneus, Mo. Messrs. Herman, Turner, Holman, Ragsdale and Shapira (not present for photo) were among those on the program.

Guernsey Breeders . . .

(*Continued from page 14*)

gave us a start with cows and calves. You see we are trying to raise our own vaccinates. At the moment we have five cows, three springers, and seven calves. Some day soon we hope to start shipping GOLDEN GUERNSEY milk. At least that is our ambition. In these five years we have also learned that Guernsey cows are nice girls and that such a breed attracts good men as breeders. After our experience in the cut-throat competitive city, our three "cow fathers" have been almost unbelievable revelations.

At first we thought that we had met three outstanding cases of unselfish breeders. Surely most of the county was not like these. We had merely met the leading men by attending every meeting of the Washington County G. B. A. for the last two years. Since my husband is an artist it was natural that we should, in due time, be placed on the County Fair Booth Committee of that organization along with Francis Fulton, our fieldman. It was by working this past year on this exhibit that we became further convinced that good animals have good owners.

The booth itself, shown at both the Washington County and Allegheny County Fairs this year, was almost 16 feet long and eight feet high and had five panels. The central and largest one featured a Punch and Judy styled stage with a sculptured relief of a Guernsey cow jumping over a plastic moon in a gold star studded heaven, and a caption to the effect that GOLDEN GUERNSEY tops them all. The fair-going public seemed to be especially pleased with this Guernsey cow which the breeders christened "Grand Champion without Reserve." The space below her advertised Fosters GOLDEN GUERNSEY Dairy in Washington, and Pages, the progressive GOLDEN GUERNSEY Dairy in Pittsburgh. On the next smaller panels on either side, which were reserved by the breeders, there were four lighted colored transparencies of leading Guernsey cows and bulls. Below each of the eight apertures, 12 leading breeders in Washington County and Dr. Meanor in Allegheny County and Joe Kuma in Westmoreland County paid for advertising their bloodlines. Even Strohmeyer and Carpenter cooperated and their excellent transparencies, after a rather late order had been placed, arrived the day the Washington County Fair opened. The two smallest panels contained one poster showing odd industrial and pharmaceutical uses for milk, and the other diagrammed and charted the four

(*Please turn to page 45*)

She's had another good year

Made 19384—857—Jr4; Dropped a son; Classified Excellent

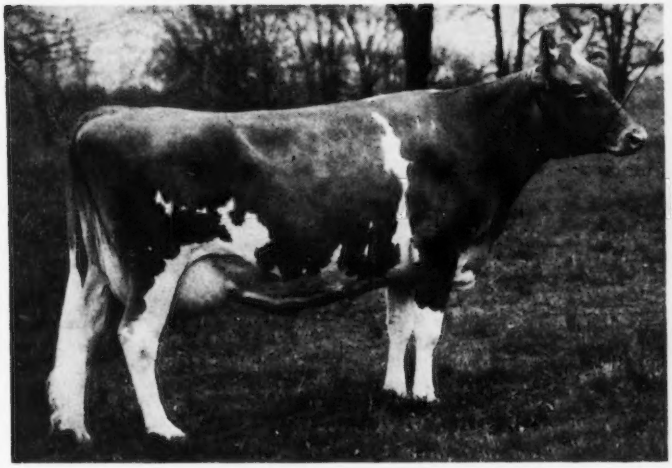

FRITZLYN KING'S JEANETTE
Classified Excellent '50
13750—610—Jr2—365
19384—857—Jr4—365
Grand Champion Female, N. J., 1949
Best Uddered Cow, E. S. E., 1949
3rd prize 4-year-old

The other day we were pleased to hear "Jeanette" referred to as, "One of the three best uddered cows I have ever seen." In her classification she classified Excellent on all parts of her udder. What pleases us even more is the consistent way she continues to perform. On November 4, she presented us with a nice bull calf, by Langwater His Honor. If ever a calf holds promise of passing on heritage for excellent type and high production this one, out of "Jeanette" by Langwater His Honor, surely does. "Jeanette" is on retest and now milking regularly between 75 and 80 pounds a day. Her November test was 5.4% so she is making over four pounds of fat a day. "Jeanette" milked 83.1, made 3.74 lbs. fat for December test. High Day 85.1.

As more of our daughters by Langwater His Honor freshen the more confident we feel that he is the outstanding bull we hoped him to be. We have available, for sale, several sons of "His Honor" that will show with the best and out of very good cows with high records.

Write for Pedigrees and Prices

WOODACRES *Royal Guernseys*

BOX 669, PRINCETON, N. J. PHONE HOPEWELL 361 Accredited negative
ATHERTON W. HOBLER, Owner GEO. M. NEWLIN, Mgr. A. M. GOEDECKE, Herdsman

QUEEN R. VIENE
12285—600—Jr3

ROYAL DAIRYMAID
On test

PRINCESS LUCY
16616—974—6yrs

ROYAL FIRST LADY
18401—902—5yrs

NOBLE VANITY
On test

SUPREME ROYAL LADY
14603—715—Sr3C

High Wide

ROYAL NOBLE LADY
13049—705—Sr2C

Level Floors

KING'S JEANETTE
19384—857—Jr4

ROYAL UDDERS

The kind to breed from

1951 March of Dimes Poster Child

TWELVE-YEAR-OLD Robert Lawrence (Larry) McKenzie, Jr., 1951 March of Dimes Poster Child, is a light-haired, brown-eyed youngster with an infectious smile, a great curiosity and a healthy imagination. Wearing airplane splints to support his polio-weakened arms, he has discovered that a run against the wind seems like the take-off of a plane. N. B.—Larry never has flown.

Larry became ill late in August, 1949, while at the family's summer home at Kuckville, north of Waterport, N. Y., near Lake Ontario. His brother, Gary, two, also was stricken. Both were hospitalized at Strong Memorial Hospital, Rochester, N. Y. Larry's polio was the serious bulbar type; the youngster was desperately ill for weeks, his life despared of, his arms badly involved, his legs, throat and eyesight weakened.

Expert treatment and care in Rochester and later, in Detroit, Mich., at the Sigma Gamma School Hospital and the Detroit Orthopedic Clinic, has about cleared up his throat ailment and the weakness in his legs. Larry's eyesight is much improved, but as yet he is unable to go back to school. Throughout the early part of 1950 he was tutored at the Red Cross Center School in Windsor, Ontario. Larry's arms also are getting better. It is hoped that his left splint soon will be removed. His right arm is still badly involved—about 90 percent useless—but Larry can use both hands. He still goes regularly for treatment to the Detroit Orthopedic Clinic.

Treatment for Larry has been costly. Throughout the expensive hospitalization period in Rochester and Detroit, the Orleans, N. Y., County Chapter of the National Foundation gave financial aid, which continued through last winter and spring of 1950. Little Gary's treatment of much shorter duration, also was financed by the Orlean Chapter. Gary is now fully recovered from polio.

Larry at present is a citizen of two great countries, being the son of an American mother, Mrs. Lois M. McKenzie, and a Canadian father, Robert Lawrence McKenzie, Sr. Larry long ago decided on the United States as his future home. Since Mrs. McKenzie has retained her American citizenship, Larry merely must live in this country for five years between his 13th and 21st birthday to assume American citizenship.

Larry's father operates a laundry-machine repair shop and sales agency in Windsor, Canada, just across the river from Detroit. He hopes to settle in upper New York to farm land already owned by him and members of Mrs. McKenzie's family. In addition to his younger brother Gary, Larry has a sister Patricia, 17, a High School senior.

Larry loves to fish and is genuinely interested in farming. He is a member of the Orleans County 4-H Club, where his project is raising rabbits. Evenings often find the lad engrossed in his stamp collection—but daytimes, Larry is a typical, active American boy despite his handicaps. Larry's ambition is to become either a physician or a missionary.

With approximately 25,000 new cases of infantile paralysis estimated for 1950, cumulative incidence for the last three years will reach the unprecedented total of 95,000 cases. That is an average of almost 32,000 cases per year.

Until 1948, there had never been such years. The average for the previous decade was slightly more than 11,000 a year. Then, in 1948, the toll reached 27,902. In 1949, the nation's worst polio epidemic reported 42,173 new cases. And now, in 1950, it seems certain there will be at least 25,000 cases, more than double the annual average of the ten years before 1948.

Robert Lawrence (Larry) McKenzie, Jr.

We can no longer anticipate "light" polio years. More people are being stricken, more communities are being affected, more patients must be cared for each year. And more of us must help.

Outstanding 4-H Club Leadership

OVER 200 4-H club members, parents of members, extension representatives and friends met at the Muskego Town Hall on November 10, to help pay recognition to William Basse for his 25 years of outstanding 4-H leadership. The recognition program came as almost a complete surprise to him.

Mr. Basse started his 4-H leadership career with the Spring Hill 4-H club in Milwaukee County. His first club consisted of eight members and he continued with this group until 1936 when he moved to his new farm at Tess Corners in Waukesha County. Moving to his new farm he found this neighborhood without a leader, so he continued his activities there.

The climax of his work came this year with the Tess Corners 4-H club with 46 members, and he received 100 per cent achievement honor. Mr. Basse hasn't been along in this work, because the girls' activities have been under the good leadership of Mrs. Basse. The entire family has had a very active interest in 4-H club work.

During the program a number of his former 4-H members, Mr. Pallett, County Agent in Milwaukee County, and J. F. Thomas, present Waukesha County Agent, all took an active part in paying recognition to a grand and faithful club leader.

Nebraska District 1

A GROUP of interested Guernsey Breeders, from 11 counties in southeastern Nebraska, met in Lincoln on December 12, to organize District No. 1 of the Nebraska G. B. A. Films were shown by Dr. Philip Kelly, head of the Dairy Husbandry Department at the University of Nebraska.

At the business meeting, the following officers were elected: President, Paul Riggert, Lancaster County; Vice-President, Arnold Bremer, Otoe County; Secretary-Treasurer, Mrs. John MacKenzie, Seward County; Directors; Phil Grabanski, Gage County, H. C. Osterhout, Saline County, Frederick Uthmann, Johnson County, and 4-H member Eddie Morrmeier, Lancaster County.

Tentative plans were made for an early summer parish show. With the very active group of Guernsey breeders in this part of the state, this new organization should prove of great value in promoting the breed in Nebraska.

MRS. JOHN MCKENZIE

Season's Greetings and Best Wishes For 1951

We concluded our year with an Official Herd Classification as follows:

3 EXCELLENT (two from the Secret family), 23 VERY GOOD, 20 DESIRABLE, 5 NOT CLASSIFIED (four over ten years old previously classified — 1 D, 3 VG) and one cow excused.

Included in the forty-six head were 16 (11 VG, 5 D) young things by Gardenville Coronation King and Hominy Hill King's Courageous. We doubt if two better bulls stand together anywhere in the country. We have a nice selection of King sons as we have had a run on bull calves. The dams of two are Excellent.

PLAN TO VISIT OUR FARM —
ALWAYS SOMEONE TO SHOW YOU AROUND

ADVANCED REGISTRY CREDITS FOR NOVEMBER 1950

		NOVEMBER CREDITS		TOTAL CREDITS		
NAME	AGE	MILK	FAT	MILK	FAT	DAYS
HEROINE	Sr4	1336	71	**1523**	**81**	35
TONI	Sr4	1200	68	**4741**	**252**	108
SUE	5	1257	64	**4163**	**218**	94
PERFECTION	6	1277	62	**6898**	**328**	149
ASTOR	Jr3	1118	60	**4408**	**225**	109
SUCCESS	Sr3	1239	60	**1618**	**79**	40
G. LASS	7	1099	59	**10153**	**518**	221
BARONESS	6	1199	57	**8530**	**389**	196
PAULINE	Sr4	1167	56	**2543**	**126**	65
STARLIGHT	Jr2	1164	56	**3092**	**148**	86
FRAGRANCE	Sr4	963	54	**7269**	**351**	188
FLORA	Jr2	969	53	**2925**	**152**	89
BLOSSOM	Jr2	1051	50	**2386**	**117**	72
SUSIE	Sr4	1048	50	**6061**	**299**	144
DAFFODIL	Sr4	778	48	**12344**	**679**	356
ROBERTA	6	826	46	**9077**	**485**	237
CARNATION	Jr2	820	45	**3166**	**167**	112
W. F. SECRET	Jr2	822	45	**4014**	**209**	134
SUPERB	Jr2	798	45	**3244**	**180**	113
SUZETTE	Jr2	881	43	**3584**	**168**	108
CREOLE	7	767	42	**14745**	**742**	350
LINDA	Jr2	668	41	**6318**	**347**	230
MARGO	6	676	41	**11250**	**634**	330
PLUM	Sr4	674	38	**9573**	**516**	281
GARDENIA	6	685	36	**10060**	**503**	265
PEARL	Jr2	623	36	**10584**	**540**	365 (pending)
ADA	Jr3	629	35	**8460**	**448**	277
MARSHA	Jr2	358	26	**358**	**26**	11
PETAL	Jr2	410	26	**9782**	**500**	365C (pending)
GENEVIEVE	5	253	13	**12169**	**582**	305C (pending)

CALFHOOD VACCINATED — FULLY ACCREDITED

Telephone Pennington 6—10 miles from Trenton—Route 29, Titusville, New Jersey

ARTHUR M. YOUNGS, Owner — JOSEPH E. ADAMS, Manager — JULIUS F. DENOW, Herdsman

NORMANDY FARM
GUERNSEYS

Our Herd Is Built On Great Females

Here's A Good Example —

An 800 lb. Cow Whose Dam and Granddam both have over 800 lbs.

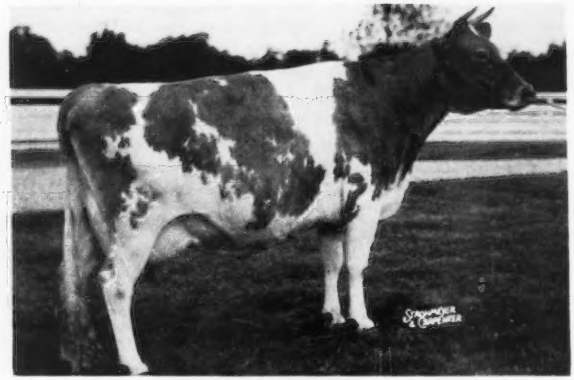

SECO ROSETTE
11312—665—Jr3
14828—833—5yrs—365C (pending)
Very Good '47

SHE IS BRED

ROSETTE is bred to Hominy Hill Financier, that is by Riegeldale Coronation King, A. R., out of Fairlawn Fawn, 11578—601—Jr2—365C, 13959—746—7yrs—365, EXCELLENT '48 '50.

IT MAY BE A BULL

Her 800 lb. Dam

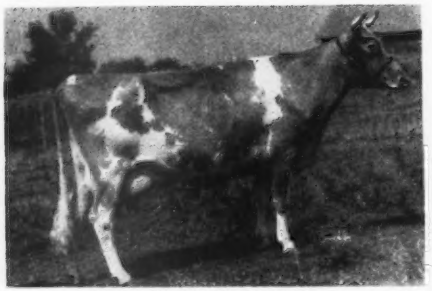

GAYHEAD'S LADY ROSA
15557—796—A, 14075—809—C
Dam of First Produce—Missouri, Indiana and Ozark Empire Fairs, 1946.

Her Dam's 800 lb. Dam

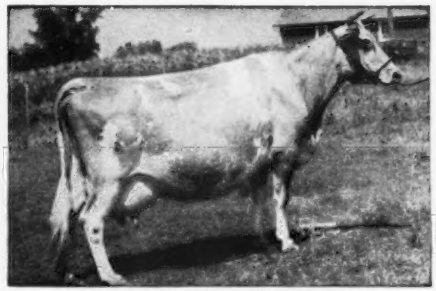

PRIMROSE OF FLINT HILL
12464—676—AA
15256—828—AA

We Can Offer Choice Herd Sire Prospects—Out Of Top Cow Families.

T. B. ACCREDITED No. 427911 . . . BANG'S ACCREDITED No. 1451B

VISITORS WELCOME

MR. AND MRS. H. C. KRANNERT, Owners
KENNETH TATE, Manager

NEW AUGUSTA, INDIANA

Guernsey Breeders . . .

(*Continued from page 40*)

stomachs of a cow, her capacity, etc. Here our county agent, Lyle Carter, and George Seetlemeyer, helped with information and even secured pamphlets from Mr. Olmstead at the College. Once Mr. Carter stopped at the workhouse to see how the work was progressing and to offer further help with the transparencies. Before the booth was to be assembled and set up for showing, my husband had spent almost 300 studio hours and the local breeders and distributors of GOLDEN GUERNSEY milk had spent almost $900. We had *all* really cooperated to sell Guernsey milk and further popularize Guernsey cows.

As with most projects, although a year had been spent at the designing and financing of the exhibit, the work crowded into the last few weeks and that time was the worst for us since both wheat and oats came in and our second cutting hay was ready and the barn was being cemented and new tie stalls set. Alone I can mow and rake or plough and harrow, but it was impossible for me to get in the hay and straw singlehanded. Lin, too, knew he could not finish the exhibit in time for the deadline. So we had to ask for help.

Mr. Fischer, the farm adviser for the West Penn Power Company, came all day Saturday to help with the lights and wiring. L. Evans Parcell, an artist of national fame, lent us his power tools in order to hurry the work and even geared the motor on the jumping cow sculpture. Hazen Sumney, the village blacksmith, stopped his work in order to repair breakdowns on equipment. Charles McClelland, the Vo-Ag teacher at Trinity High School in Washington, spent part of his summer vacation making the basic boxes. John Long got two of his friends to set up the posters. We had never seen such a large amount of free talent and willing help.

Then, at this point, the breeders turned out with their farm know-how, their equipment, and their dinners. Instead of my feeding them they brought so much that they actually were feeding us. There was such an abundance that we passed along some of the leftovers to our neighbors and one little five-year-old girl on the next place called President Hank "Mr. Chocolate Milk." It was truly amazing to see the breeders take over the work, although many of them had to come 20 miles to our farm. They came in on us from all directions and who was coming next was always a surprise. John Long of Evergreen

Season's Greetings

From the

Butterfats

at

MULHOCAWAY

and

from all of us

here at the farm.

WHY WAIT UNTIL SPRING "SECOND FRESHENING"?

"Second freshening". . . something every dairyman begins to dream about this time of year . . . is still a long way off. But you don't have to wait for that mysterious stimulation to milk flow that new spring pastures give!

Just recently, dairy research scientists at Michigan State College were able to show that Dried Beet Pulp was a good source of an unidentified lactation factor. So, when you include Dried Beet Pulp in your ration, you can help put "second freshening" into winter feeding.

You'll find, too, that Dried Beet Pulp will help ease cows over that ticklish changeover period in the spring when your cows go from strictly barn feeding to lush pasture.

Bulky . . . Absorptive . . . Palatable

Dried Beet Pulp is a remarkable feed. It carries many of the nutritional qualities of succulent pasture along with many of the qualities of grain and roughage.

Dried Beet Pulp is loose, spongy and bulky . . . a feed that conditions as it nourishes.

Next time you see your dealer, *insist* on Dried Beet Pulp . . . let him know that there just isn't any real substitute for Dried Beet Pulp.

WRITE FOR OUR NEW BOOKLET: *"Profitable Feeding For Farm Animals." This new booklet tells you what Dried Beet Pulp is . . . what it does in the ration . . . how to feed it.*

General Mills
LARROWE DIVISION
DETROIT 2, MICHIGAN

BP-4E-50

Farm in Monongahela came with his truck and Alvin Savage. They mowed straw stubble and hauled straw that Ed Robertson of Vanceville and his son had baled with their own tractor and baler. Harry Hank had it most all mowed and raked with his own tractor. In fact, Mr. Hank was to be here the greater part of two weeks with his equipment helping to organize the help and hauling the exhibit to and from the Fairs. Jim Fava of Bentleyville came with his truck and loaded and drove and unloaded straw bales all by himself for one whole day because everybody else was busy on three other tractors. Charles Hayden Hancock, of Monongahela, came with his truck another day to haul in straw and hay. Dan and Hank Tau, like Harry Hank, were here constantly even to the last bale. Hank Tau drove their large tractor and baler 14 miles from their farm to ours and left it here over a week in order to facilitate the work. The Tau boys put it this way—their hay could wait and besides they could not hold up the whole county. On one of the last nights of that memorable two weeks we were eating supper when James and Jon Day of Daydream Farm came into the barnyard, and without stopping drove their truck up on the hill to haul in bales still lying out. It so happened that a heavy dew had arisen that evening and the hay was quite wet. So they drove a large load to the Tau Farm to use their mechanical hay drier. Incidentally, before that hay was thoroughly cured the brothers had shifted their own hay in the mow so that ours might be placed nearer the fans.

I, myself, was official guide over the acres and truck driver for the haulers, and I tried to do some of the mowing and raking. Mostly, I had a real week of learning for all the boys offered suggestions about our Windfall Farm and farming. Two things I also know that the breeders even to this moment do not know I know. One chap constantly came with a couple of five gallon cans of gasoline and emptied them into whatever tractor in our orchard seemed to need some. Also, one of the association officers asked another breeder if the Thompsons might be able to get another cow if he were to supply good hay for the winter for her. It seemed that he had been unable to help at our place and had very much wanted to.

Harry Hank even came with his large tractor and discs and alfalfa seeder on his truck after the fair showings were over, in order to hurry along our somewhat delayed next job of planting hay on lo acres of wheat land.

Dr. Meanor of Halmar Farms, although he is in neighboring Allegheny

County and 50 miles away, heard o the work at Windfall and offered to send a truck and two men.

Finally the night the exhibit was moved from our farm to Arden Downs for the opening of the Washington County Fair, Mr. Larson, the president of Page's GOLDEN GUERNSEY Milk Company in Pittsburgh, who had so generously helped to make the exhibit possible, pleased us all by previewing our display here at the workhouse.

The story of these men and the fair exhibit was featured on the front page of our local Washington Observer newspaper. The accompanying picture was that of Hank Tau and myself on a tractor and side delivery rake. They headlined it "Guernsey Breeders Harvest Hay so that Farmer-Artist Can Finish Fair Exhibit." We were both really thrilled that in spite of Mr. Thompson's two degrees in Music and Art and mine in Latin and Personnel Administration, the newspaper reporter thought us as a "Farmer-Artist" and not the reverse. The legend under the picture started with "The scene above is typical of the cooperation that makes America proud of its farm population." The local editor also felt that it was a good enough story to send out on the wires of their local Press Association.

Believe me it feels good to live in Washington County where such cooperation in a world at war can still happen. Now you can see why "We Chose Guernsey Breeders."

Rudat Becomes Hero

FRED RUDAT, JR., Cla-Ore Farm, Brownsmead, Ore., saved two men from drowning in the Columbia River. Three men were duck hunting when the boat capsized near Aldrich Point. One of the hunters was able to reach the Island but the other two had to hang on to the overturned craft. Fred heard the screams of the hunters while he was shaving, and without finishing dashed out of the house, secured his outboard motorboat and went to the rescue nearly one-half mile away. The tide was carrying the men further from the Island and when he arrived they were nearly exhausted from having been in the cold water and fighting to hang on to the overturned craft.

Classified Excellent Fourth Time

WEY ACRES LILLIAN'S LUSTRE was classified "Excellent" for the fourth time on November 29. Plus this great classification record she has records of 17998—914—Jr3—365C—3x, and 13555—638—G.

This great cow is owned and was bred by Mrs. F. L. Weyenberg, Wey Acres, Thiensville, Wis.

"Builds Excellent Calves"

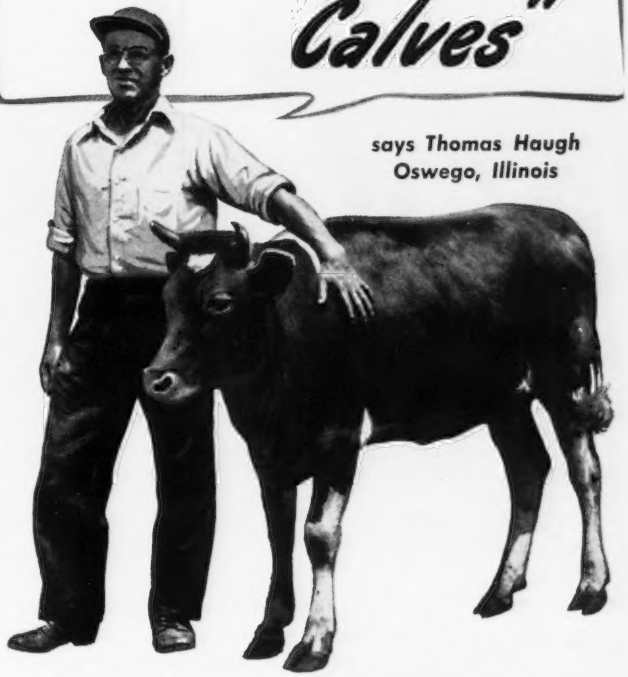

says Thomas Haugh
Oswego, Illinois

"My calves are . . . making rapid growth, eyes are bright, appetites keen, hair glossy, and loads of pep. Needless to say, I am very well pleased with Calf-Kit."

Peebles'
CALF-KIT

Must do a job for you or it costs you nothing

With Calf-Kit you can replace all but 50 lbs. of the 250-500 lbs. of the milk you are now feeding . . . and raise big, strong calves with a "milk-fed" bloom. That is because 98% of the nutrients in Calf-Kit come from milk sources as contained in whey and whey products.

Replaces Milk Safely

WESTERN CONDENSING COMPANY
APPLETON, WISCONSIN • SAN FRANCISCO, CALIFORNIA
World's Largest Producer of Whey Products

SEX HORMONE

ACTIVITY IN REX OIL

FOR 17 YEARS Rex Wheat Germ Oil has been used successfully as a feed supplement in raising cattle.

REX Oil Contains:

1. **Testosterone and estrone hormonal activity***
2. **A powerful ovulating factor.**
3. **A factor helping new-born to live through weaning.**

Thousands of cattle producers are convinced Rex Oil is essential for consistent production.

Use Rex Wheat Germ Oil with our unqualified guarantee—you alone are the judge—you must be satisfied or your money back.

FOR EXHIBITORS AND BREEDERS PLANNING A SALE

Rex Wheat Germ Oil will help put a rich natural bloom and finish on your stock. Feed one tablespoonful daily for a month before showing.

Add Rex Oil directly to any feed the animal will clean up readily, or mix Rex Oil with salt and spread on dry area where animals will "lick it up."

Prices: Pint, $3.50; Quart, $6.00; Gallon, $19.00 at drug and feed stores or direct from us. We pay postage.

**Write for free booklet, "Hormone Activity in Rex Oil."*

VIOBIN CORPORATION
MONTICELLO, ILLINOIS

Dairy Science Meeting

THE University of Tennessee at Knoxville will be the scene of the 46th annual meeting of the American Dairy Science Association. This will be held June 5-8, and some 1,500 delegates are expected to attend.

Football to Judging

T. EDWARD RUTTER, past president of the American Society of Farm Managers and Rural Appraisers, has his home in Missouri. Ed was formerly county agent at Carthage and he and his wife have two sons. Both sons played football in High School and one made his letters in football at the University of Missouri. This year, as a senior, he decided to give up football and go out for livestock. He was a member of the University of Missouri Livestock Judging Team at the International Livestock Show in Chicago and the team placed third among 32 teams competing.

Chat . . .

H. R. Weingart and his son of Torrington, Conn., are developing a fine herd of Guernseys using two herd sires of Pharaoh and McDonald Farms breeding. Five years ago father and son purchased their first registered Guernseys. The Weingart's are presently building an addition to their barn which will give them more room and better accommodations for this fast growing herd. Through the County 4-H program, the junior partner became interested in registered Guernsyes. From his first 4-H calf he has developed some fine cattle.

J. C. Geyer, Edison, Ohio, passed away on October 31 as a result of a stroke. Mr. Geyer had been one of the good Guernsey boosters in Morrow County for many years. Although he never maintained a large herd, he had animals of good quality and had been a consignor of some of the top animals in the Knox County Sale. Following Mr. Geyer's death, Mrs. Geyer dispersed the herd.

Arne Hillinun and Mrs. Hillinun of Bradford, Vt., decided a few years back they wanted a farm in Vermont. Their dreams came true because they now have the farm and are proud owners of several head of registered Guernseys. A new barn has been constructed this past year and provides adequate room for the herd. Mr. Hillinun formerly lived in Minnesota and served in the Transport Command during World War II.

New Dairy Feeding Idea!

NOW... feed the bacteria in the cow's rumen to help her make more milk from your grain and roughage

Every cow has 4 stomachs. In her first stomach—called the rumen or paunch—are billions of tiny, helpful bacteria. These friendly microorganisms help the cow break down the cellulose and fiber in the ration into nutrients needed to make milk.

YES, tiny bacteria—billions of them—in the cow's stomach perform miracles... miracles that help prevent feed from passing through the cow undigested—but help convert it into milk instead.

You see, when a cow swallows her food, it goes into the rumen. However, dairy scientists have discovered that the juices in the rumen do not digest this feed. At least ½ of the dry matter of grass and hay could not be used by the cow without the help of bacteria.

These tiny, useful rumen bacteria break down the cellulose and fiber of feed into energy nutrients such as fatty acids and sugars, which the cow can digest further along in the digestive tract and make into milk. Otherwise, some feed would pass through the cow undigested... feed wasted that costs you money!

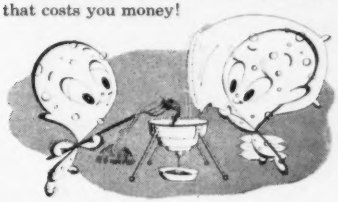

Useful rumen bacteria help the cow break down cellulose and fiber... and convert proteins into amino acids which the cow can digest and make into milk.

Dairy science finds another reason why

FUL-O-PEP DAIRY FEED

helps boost milk production

Yes, for years you've known Ful-O-Pep as a top nutritional dairy feed. Now... dairy science shows you another reason why Ful-O-Pep helps boost milk profits.

For Ful-O-Pep feeds the bacteria in the rumen so they can help your cows *digest feed efficiently*... as well as supplying the nutrients your cows need for *top milk production*.

You see... Ful-O-Pep is fortified with Concentrated Spring Range*—containing quality dehydrated cereal grasses. Like lush, green grass itself, this Vitamin Boost furnishes *nutrients rumen bacteria need* to thrive and multiply. Ful-O-Pep also contains molasses, proteins and trace minerals these helpful little busybodies need to work and grow.

Since all these ingredients in Ful-O-Pep *promote top milk production*, too... it's no wonder Ful-O-Pep Dairy Feed is used by so many top dairymen to boost dairy profits.

This year, feed Ful-O-Pep Dairy Feed ... and see for yourself the difference bacterial feeding makes. See your local Ful-O-Pep Dealer soon. He will be glad to help you with your dairy problems.

Feeding Bacteria Is Easy

Naturally, when rumen bacteria are vigorous and plentiful... when they are fed properly... they break down more cellulose and fiber for the cow to utilize.

Of course, all dairy rations allow some bacterial action in the rumen. But a specially built feed—which *feeds the bacteria* as well as the cow—helps her get full "milk-making" value out of your grain and roughage.

That's one reason why many good dairymen, who realize the importance of rumen feeding, are switching to Ful-O-Pep, containing dehydrated cereal grasses, molasses, ample proteins and trace minerals.

Listen to "MAN ON THE FARM" Saturday noon over your Mutual Station

*REG. U.S. PAT. OFF.

NOW! Ready-to-use ORTHO SEMEN DILUTER

The new Ortho Semen Diluter saves the artificial inseminator much time and effort. It's a *complete* diluter—requires no further additions—is ready for immediate use. It is stable—sterile—sanitary. Field tests have established the effectiveness of Ortho Semen Diluter. Conception rates were increased as high as 20%.

FREE FOLDER!

Get complete details on this new and revolutionary product. Send for free folder on Ortho Semen Dilutor. Send coupon below.

ORTHO PHARMACEUTICAL CORP.
Animal Industry Division, Dept. GB-11
Raritan, New Jersey

Please send me your free folder on Ortho Semen Diluter.

NAME_____

ADDRESS_____

CITY_____ STATE_____

Winter Odors In Raw Milk

By Dr. J. W. Bailey

Every once in a while we hear complaints about raw milk that has absorbed some kind of a bad odor. These gripes aren't justified, for experiments proved years ago that raw milk doesn't absorb odors at all. Open pans of milk were left overnight in a silo half full of ensilage without any absorption of silage odor. In addition, milk was separated back of a kitchen stove while bacon and eggs were being fried without odors being picked up by either cream or skim milk. Still, bad odors do get into milk sometimes, and if they aren't absorbed, how do they get in?

Well, they sometimes get in because they were breathed by the cows shortly before milking time. One experiment showed a strong garlic odor was present in milk two minutes after a cow had breathed garlic fumes for 10 minutes. Similar results have been obtained with commoner odors present in dirty, poorly aired barns.

Then odors sometimes enter milk because of feed recently eaten by cows. In the winter time such odors are apt to involve various kinds of silage or roots. Feed odors are generally noticeable for an hour after feeding, and gradually disappear following the second hour.

Odors in raw milk may also be caused by an enzyme called lipase. It is present in all milk and has the job of breaking down butterfat. Bad smells due to it only indicate the extent of fat decomposition in the milk. There is usually only a little lipase in

Better, Easier Grooming with Sunbeam STEWART ELECTRIC GROOMING BRUSH

This new, all-purpose rotary grooming brush will do a *better, faster* and *easier* job of cleaning farm animals. Ideal for dairy cattle. Massages the skin, gives beautiful luster to hair. Nylon bristles remove loose hair, embedded dust and dirt. For 110-120 volts AC-DC. Complete unit with air-cooled, ball-bearing motor $39.50 (Denver and West $39.75). Grooming brush head also available as an attachment for Clipmaster or Shearmaster, $17.95 (Denver and West $18.25).

Sunbeam CORPORATION
Dept. 159 5600 Roosevelt Road, Chicago 50, Ill.

PIONEER DAIRY FEEDS

WRITE TODAY for your New 32-Page Pioneer Dairy Program.

HALES & HUNTER CO.
141 W. JACKSON BLVD.
CHICAGO 4, ILL.

Western Guernsey Service

Consultation
Herd Promotion
Public Relations
Breeding Programs
Buying and Selling

C. W. "Jack" Robinson
1311 South Pleasant Avenue
Lodi, California

NOW AVAILABLE

Capable—Qualified Conscientious

Farm Manager

Backed by 20 years of experience in managing a Guernsey herd. Experienced in A. R. work, feeding, management and calf raising.

Best of References Gladly Furnished.

Write **Box 85**
Guernsey Breeders' Journal
Peterborough, New Hampshire

STROHMEYER & CARPENTER, Inc.
Photographers of Animals
White Plains - Box 788 - New York

milk, and its action is stopped by cooling. However, the milk of some cows contains a particularly potent lipase that continues to act after milk has been cooled. Such milk is generally given by cows in the last stages of their lactation period, and a small amount of it added to normal milk may cause a bad odor in the whole batch. Lipase activity is helped by stirring or shaking warm raw milk. It can be helped still more by cooling the milk, then warming it a little, and then cooling it again. However, you'll probably want to prevent instead of help lipase action in milk.

All right, then, don't agitate raw milk before it's cooled. Then you'd better cool it quick, and keep it cool, since lipase action usually stops in cold milk. You have a way out even if some of your cows are giving lipase milk that keeps on working after cooling.

You can mix one part of such milk with four or more parts of normal milk. However, you'll have to do the mixing within an hour after milking, and just before or just after cooling. This is important, for lipase milk that has stood separately after cooling can give a bad odor to a much larger amount of normal milk when added to it. Don't be fooled by this lipase activity, for it can cause a large number of different odors.

Finally, there's the danger of disinfectant odors getting into milk. Since they are not absorbed, they have to be brought in on hands and utensils or breathed by the cows before they are milked. There are three ways of avoiding such trouble. One consists of keeping hands and utensils and udders free of the stuff. One calls for using it at the right time and airing out the barn afterward. The third involves use of the odorless quaternary ammonium sterilizing agents. Summarizing, you can prevent winter odors in raw milk by:

1. Keeping stables clean and well ventilated.
2. Feeding cows after milking instead of before.
3. Avoiding the agitation of warm raw milk.
4. Cooling the milk quickly and keeping it cool.
5. Being alert for cows that may be giving lipase milk.
6. Being careful with disinfectants around the barn.

Best and Cheapest Way to Handle ALL FORAGE!

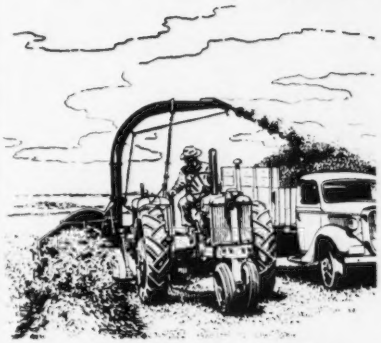

PAPEC Model 151D FORAGE HARVESTER

● Has both hay and row-crop attachments .... Full 52" width hay pick-up .... Adjustable Axles .... Patented Silage Shelf .... Tractor-seat controls .... Available with engine or power take-off assembly.

See your Papec dealer or write for NEW Booklet describing Papec Forage Harvesters and Crop Blowers. Papec Machine Co., 941 North Main St., Shortsville, N. Y.

PAPEC

FORAGE HARVESTERS · HAY CHOPPER-SILO FILLERS · CROP BLOWERS
HAY HARVESTERS · HAMMER MILLS · ENSILAGE CUTTERS · FEED MIXERS

SOMETHING BETTER FOR CALF SCOURS
—Sulfathiazole and Vitamin A in Easy-to-Feed Capsules

Infectious scours can strike any calf. Prompt treatment helps. At first sign of scours give calf the New Anadex Kaf-Kaps with Sulfa. No drenching, spoon feeding or balling gun required. Smooth easy-to-feed capsules. Handy pack envelope contains 18 Kaf-Kaps with Sulfa — enough for average case of scours — $1.50 at your dealer's or mailed prepaid.

In herds troubled with scours in newborn calves, use as routine treatment. Write for further details. **Holt Products Co., Box 840, Milwaukee Wis.**

New York State
CHEDDAR CHEESE
From Herkimer and Oneida County Milk
RIPE—CREAMY—TANGY

GOLD CUP · DAIRY PRODUCTS ·

Midgets (approx. 5¼ lbs.) $4.00
Picnics (approx. 12¼ lbs.) 9.00
Savadas (approx. 3 lbs.) 2.50
Humidor for Midget Cheese ..... (each) $5.00
—All Prices Postpaid—
SAUQUOIT VALLEY FARMERS CO-OPERATIVE, INC.
491 French Road Utica 4, N. Y.
HENRY M. BROWN, Manager

FRED C. WETMORE CO.
LIVESTOCK PHOTOGRAPHERS
4323 W. 143rd St., Cleveland 11, O.
Phone: WINTON 1-3320

WANTED:
HERDSMAN for pure bred Guernsey herd in North Carolina.
Box 87
Guernsey Breeders' Journal
Peterborough, N. H.

WANTED: First class farm and herd manager, familiar with A. R. work. Position open April 1, to man with small family. Apply
Box 89
Guernsey Breeders' Journal
Peterborough, N. H.

TAKE NO CHANCES

in the PAY-OFF ZONE

Keep all quarters in top production. Put time-tested BAG BALM to work as soon as udder or teat Cuts, Chaps or Snags occur. Quick-healing, BAG BALM is antiseptic-on-contact . . . spreads right, stays on. Just the thing for Sunburn, Windburn; beneficial massage of Caked Bag. At all farm stores, in big 10-oz. tin.

DEMAND LANOLIN-LOADED

Bag Balm

FREE! COW BOOK

"Care and Feeding of Dairy Cattle" by a leading dairy nutritionist. Write today.

DAIRY ASSOCIATION CO., INC.
Lyndonville 62 Vermont

WESTON'S LIVESTOCK BRUSHES

A complete line of Hand-made brushes for the fastidious stockman. Made in our own factory of highest quality materials by expert workmen.

No. 1 Rice Root, each	$1.50
No. 2 White Tampico Fibre	1.75
No. 3 Mixed Gray Tampico	2.00
No. 4 Black Tampico, very soft	2.25

Above brushes postpaid

Write for **FREE** *General Catalogue*

WESTON MFG. & SUPPLY CO.
1933 Speer Blvd. Denver, Colo.

Please Send in Your Change of Address !

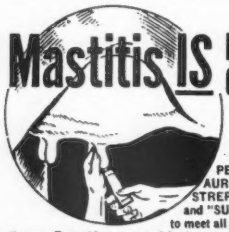

Mastitis IS BEING CURED

We supply all latest effective treatments including PENICILLIN, AUREOMYCIN, STREPTOMYCIN and "SULFA" drugs to meet all types of the disease. Everything you need in the veterinary line at reasonable prices. WRITE for particulars.

ANCHOR SERUM CO. of IND.
INDIANAPOLIS 6, INDIANA

Gene Giacomini

GENE GIACOMINI, Fortuna, Calif., died on November 18, at the age of 29. He leaves his wife and four small boys besides a large family of several brothers and sisters. He has been in partnership with his brother Joe, where they have developed one of the best Guernsey herds in the Ferndale area of Calif. Cause of his death was cancer.

Mrs. C. H. Snyder

MRS. C. H. SNYDER passed away recently, November 25, in Pittsburgh, Pa., as a result of a lingering illness. Mr. Snyder and two brothers own Sunnyhill Farms at Imperial.

Sire Conference . . .

(Continued from page 15)

were presented. The cows represented were: Sovereign's Imogene, McDonald Farms Hope, McDonald Farms Dolly and Foremost Old Rose. Again "K. C." identified and told of their performance and Prof. Trimberger discussed the groups. In talking of the cow families, he pointed out that those presented were "solid"—perhaps a good descriptive word of what the groups were looking for.

The final demonstration was that of presenting McDonald Farms S. Leader. Here, K. C. Sly, in presenting the "Lady Augusta" family and then a group of this bull's young offspring, discussed why this bull had been bred the way he had to become a herd sire at McDonald Farms and just what he could see coming on in his young stock.

Those attending the conference were guests of Mr. McDonald at lunch, following which Prof. Trimberger gave a concise and thoughtful summary of the presentations and Mr. McDonald closed the meeting with an invitation to return to visit the herd at any time.

Over 100 animals were presented to the group and it would certainly be amiss not to give most deserving credit to Henry Thomas and Paul Fleming and the leaders for the fine handling in presenting the animals.

Attending this meeting were representatives from the following breeding units: Delaware, Newark; New York, Ithaca, Broome-Tioga; New Jersey, Sussex County, New Jersey No. 1, Annandale; Maryland, College Park; West Virginia, Morgantown; Virginia, Rockymount; Pennsylvania Nepa, Tunkhannock, Southeastern Pennsylvania, Landisville, and Western Pennsylvania, Clarion. College representatives from the University of Delaware, University of Maryland, University of West Virginia, Cornell University, Rutgers University and Penn State were also present. State fieldmen from all of the states represented rounded out the group.

Advertise in The Journal !

New Social Security Laws

Call for periodic payroll reports and new payments to the Government.

It is part of our Routine to Install, Revise and Simplify Farm Accounting Systems. You can get information you need, as well as facts for Tax and Social Security records, from our simplified bookkeeping system.

Full information on request.
Address —

BURLINGAME, FIELD, PIERCE & BROWNE, INC.
45 West 45th St.
New York 19, N. Y.
or
158 Main St., Putnam, Conn.

Forsyth Breeders Meet

By J. McK. Jeter

The officers, directors, and committee chairmen of the Forsyth County G. B. A., Winston-Salem, N. C., met on November 29, to plan their program for 1951. A few outside breeders and persons interested in Guernsey development were invited. President Josh L. Quinn, Arden Farm, opened the meeting with a quotation from the recent Sire Issue stating, "The way to get a good orchard quickly is to plant trees a long time ago." President Quinn traced some of the history of Guernseys in Forsyth County and made reference to some of the old breeders that "planted the trees" on which the present development is the fruit.

Secretary C. R. Pfaff, in giving his report of the year's activities, made mention of the fact that approximately $50,000 worth of Guernsey cattle had been sold out of Forsyth County over and above the increased number being kept by the local breeders. Mr. Pfaff also mentioned the participation of local breeders in the district shows, state shows, state sales, field days, and sponsorship of junior work by the organization.

The main speaker for the event was W. W. Fitzpatrick, manager of Quail Roost Farms. This veteran Guernsey representative and breeder always leaves with his audience sound principles pertaining to the Guernsey business. Among the things mentioned was the fact that artificial insemination is going to revolutionize the role of the dairy bull and of the dairy industry. Good bulls will be worth more and more, and poor bulls worth less and less.

Out-of-county visitors included Mr. and Mrs. R. A. McLaughlin, Maegeo Farm, Mr. and Mrs. E. S. Stokes, Davidson County, Mr. and Mrs. T. F. Cooley, Klondike Farm, Mack Alman, fieldman for Golden Guernsey, and J. McK. Jeter, field representative of The American Guernsey Cattle Club.

Wisconsin Meetings

The Monroe County, G. B. A., held an evening meeting in Norwalk, Wis., on December 4, with an attendance of about 60. The President, being late, Secretary Glen Hubbard took over, introducing Mary Larson and Judith Savall, two local girls who entertained with their accordians and some vocal numbers.

There was much interest in the Huddleson M-phase vaccine. Colored slides of the summer show at West Salem, Wis., were shown and the ladies served a delicious lunch.

The Eau Claire meeting was held in the city Y. M. C. A. and the ladies

NOW .... the Equivalent of the BEST "Hand Milking" by Machine!

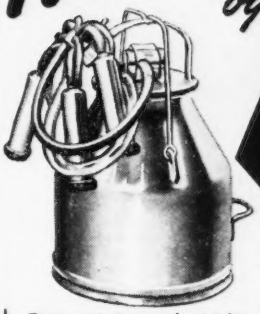

THE NEW Condé "400" MILKER

Haven't you often wished you could get a milker that was as gentle and thorough as hand milking?

Treat your cows to the gentle Conde "400" Treatment—and watch them respond!

The new Conde "400" Milker sets a completely new standard of milking machine performance. Gives your cows **comfort** such as they have never before experienced. And such cow comfort results in healthier udders, fewer cow replacements, and steadier production. The Conde "400" operates at lower vacuum (8") and offers many new advantages in cleaning and sanitation.

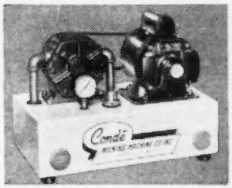

New Conde "400" Dri-Air Vacuum Supplier

works perfectly without oil—completely eliminates lubrication. Operates in any temperature, thoroughly tested in the factory and on farms where they've run thousands of hours without oil—Designed for the Conde Milker but will provide maximum vacuum for any milker. See your Conde dealer today.

A trial in your own dairy will prove to you that the Conde "400" is the milker to overcome all the usual troubles. Write us for New folder describing the "400" in detail. Ask your Conde dealer for free demonstration.

Conde Milking Machine Washer

Ask your dealer for information about this time and labor-saving Milker Washer. With any accredited detergent, it does a thorough cleaning and sanitizing job automatically while you go about your chores.

The World's Finest Condé Milking Equipment

The CONDÉ MILKING MACHINE CO., Inc. Sherrill, New York

A. JARDINE

Purchasing Agent Consultant

After 17 years experience with the leading herds, I am sure I can be helpful in selecting cattle for anyone building or improving a herd.

P. O. Box 81 Doylestown, Pennsylvania

Tel. Plumsteadville 2853

Seath and Shultz
SALES SERVICE

PETERBOROUGH, N. H.

Forced to Sell

We have on our lists breeders who must move cattle because of lack of barn room.

Buy Now – Save Money

MIKE SEATH
Far Hills, N. J.
Phone:
Millington 7-0623-M

Auctioneer
E. M. GRANGER, JR.

EARL SHULTZ
Peterborough, N. H.
Office Phone: 124
Res. Phone: 113

DAISY *Cattle Markers*

DELIVERY ONE TO THREE DAYS POSTPAID

NO. 21—FOR NECK. Adjustable chain. Numbered both sides. $11.50 per doz.

NO. 17—FOR HORNS. Adjustable chain. $8.00 per doz.

NO. 25M—Marker Plates without chain. Key Ring Fasteners. $6.50 per doz.

NO. 38—DOUBLE PLATE NECK CHAIN. Upper portion strap; lower portion chain. $12.50 per dozen.

NO. 25—DOUBLE PLATE ALL CHAIN MARKER. Marker Plates SOLID BRASS, numbered both sides. Chain is brass plated. Weight, 1 lb. each.

Price: $14.50 per doz.

Sample mailed for $1.00. Write for folder.

GOLDEN ARROW FARMS
Dept. 7 Box 7 Huntington, Indiana

Want To Be A Successful Auctioneer?

Next Term July 9, 1951—ENROLL EARLY!
WRITE FOR FREE PROSPECTUS

MORT GRANGER'S COURSE IN AUCTIONEERING
Box 131 THOMPSONVILLE, CONN.

served a fine potluck dinner to a group of about 50.

President Mason Scott presided at the business meeting. The secretary's report was given by Marlow Brusewitz while the treasurer's report was made by N. Carlson, who also reported awards to the best Guernsey 4-H club herd exhibiting at the County Fair.

Again there was plenty of discussion on M-phase vaccine. County Agent Carl Johnson read the new proposed law on Bang's control as presented by John Pritchard.

Another evening meeting was held in Milltown, where a dinner banquet was arranged. Weather delayed the meal, but believe it or not, there were 100 out for this banquet.

President George Van Hueklom was master of ceremonies. After welcoming the group, a musical number, a saxaphone solo by Eugene Larson, a short talk by Maynard Matthys, who had helped organize this group last spring, and a vocal solo by Curtis Christianson, Charles Jorgenson accompanying on the piano and later giving a piano solo, was enjoyed. George Britts talked on state work and Huddleson's vaccine.

The group was commended for the good work in building an association so rapidly, as they are only eight months old. A meeting of the directors is held each month and plans are now being made for summer meetings.

The Trempealeau County meeting was held in the town hall at Ettrick. They had 126 reservations and most of them were there for a turkey banquet, 10 coming from La Crosse County and seven from Minnesota. These guests were introduced by Mr. Bernard, who was toastmaster. Peter Beri, who succeeded Tim Main as county agent, and Glen Vergeront were also introduced. George Chambers spoke on the value of classification, the new volume of the Performance Register that will soon be out, and the rapid gains being made in the Guernsey breed.

George Britts talked on the Huddleson vaccine that would soon be available in Wisconsin, and Maynard Matthys showed colored slides of the West Salem show.

One look at Wilgorlan Farms Triumph and you'll know he doesn't carry a handkerchief in his sleeve.

He's our senior bull.

Park Hurst Farm Pennington, N. J.

Specialized Service For Farm Owners

SURVEYS-CONSULTATION-MANAGEMENT-BOOKKEEPING-LIVESTOCK SALES

We offer a confidential helpful service based on many years of farming and livestock experience in over 20 states.

Full information upon request. Ask for folder.

BURLINGAME, FIELD, PIERCE & BROWNE, INC.
158 MAIN STREET, PUTNAM, CONNECTICUT
518 TURKS HEAD BLDG., PROVIDENCE 3, R. I.
AND
45 WEST 45TH STREET NEW YORK 19, N. Y.

Utah Annual Meeting

By ARTHUR W. TELFER

THE fifth annual meeting of the Utah G. B. A. was held in Ogden on November 25. Annual meetings of the state

An Open Letter to Herd Owners and Superintendents

General Mills, Inc.

400 Second Avenue South

EXECUTIVE OFFICES

Minneapolis 1, Minn.

Dear Friend:

If we could tell you how to attain the highest possible butterfat production from your cows consistent with their well-being ...would you be interested?

We've done just that for literally thousands of herds.

General Mills has established, at Larro Research Farm, a system of Graph Standards of Milk Production. From our experience with this system during the past 10 years, we know we can show you how to attain maximum milk and butterfat production for your herd.

Here's what we do. We take the latest completed lactation of each of your cows...graph the milk flow...and then apply the standard of production, set by the cow herself, to her present rate of production. We can then tell you whether each cow is giving all the milk she is capable of producing, or by how many pounds she is short of her capacity.

You can use these graphs, month by month, as a guide and warning signal to prevent decreased production.

May we "audit" your herd? There's no cost or obligation to you. Write us a letter...on your farm letterhead...and we'll arrange for a Larro Dairy Representative to call on you promptly. He'll be glad to put the Larro "audit" on your herd. In the meantime, we'll mail to you, free, our booklet "Interpretation of Milk Production Records".

We look forward to hearing from you soon.

Sincerely,

N. E. Dewes, Asst. Director of
Formula Feeds
General Mills, Inc., Dept. 29
Minneapolis 1, Minnesota

L-223

breed associations are customarily held at this time in conjunction with the annual meeting of the American Dairy Association of Utah.

About 20 breeders were present, and what the assembly lacked in numbers was certainly made up by the spirit and interest of those present. Reports were given by Franklin Davenport, secretary-treasurer, and Storm McDonald, president. A good report was made by Keith Holbrook on marketing GOLDEN GUERNSEY milk. Mr. Holbrook stated that 100 per cent of the milk available on all markets selling under the trademark is used. Mr. McDonald led a discussion on the annual state sale. Good, working cattle are the aim of the club for the cattle offered in the sale, which will again be held early in September.

After a discussion by the national field representative on the 1951 program, the group voted to hold a state field day during the time of the official classifier's visit to the state, securing his services for a type classification demonstration at the new fee established by The American Guernsey Cattle Club.

Election of officers followed, with Albert P. Dimond, West Jordan, president; John Barnard, Heber City, vice-president, and Ralph Chadwick, secretary-treasurer. The directors include: Alroy Gilman, Orem; Dwyth Daines, Logan; Owen Wardell, Coalville, and Fred Schoss, Ogden. After the general meeting, the directors met and pledged themselves to convene monthly in order to promote interest and activity in the association.

Chat . . .

W. Webb Alman, Pleasant View Farm, Jonesville, S. C., recently sent in a write-up on George Salley, Orangeburg, S. C., that appeared in the Winston-Salem Journal. The write-up tells of the recent Central Carolina Guernsey Sale and then gives a brief history of how George Salley started with borrowed money in 1924 and by working with Guernseys in his herd and in his business he succeeded in both the dairy and sales business.

Join the ranks of Successful Breeders Using—
BREEDER-ADE* OIL

. . . for surer pregnancies . . . for better young

Follow the lead of successful breeders in all parts of the country—feed Breeder-ADE Oil before mating. This blend of carrot oil, wheat germ oil and "D" activated animal sterol successfully combats nutritional sterility.

4 oz. only $1.80 postpaid!

Put Breeder-ADE Oil in feed of horses, cattle, swine, dogs, poultry and fur-bearers. Dosage varies according to size of animal—follow simple directions in Bulletin 23 sent in each package. Orders shipped same day received. Send check or money order for $1.80. Money back if not satisfied. Breeders who have tried it reorder year after year.

NUTRITIONAL RESEARCH ASSOCIATES
SOUTH WHITLEY, INDIANA
Department 3 *Trade Mark

HAND PAINTED TIES
of your favorite cow, bull, or any pet. Send picture of animal.
Ties of dark green, brown, blues, grey and maroon.
Price $6.00
LYNTHIA BROWNING TORMEY
CHARLESTOWN, R. I.

"KANT-KOM-OFF"
COW COVERS
PATENTED
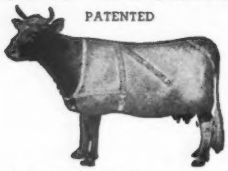
Write for Illustrated Price List
R. LAACKE CO.
1033 W Walnut Street
Milwaukee 5, Wisconsin

The Guernsey Service Bureau
BUYING and SELLING
Assistance on herd problems.
E. E. "AL" VARY
Phone 2941-3
R. F. D. 2, Sterling, Illinois

Hoof Trimming
Write
RALPH D. BACON
Berlin, Mass.
Phone Oxford, Mass.
369-12

GLENN LECKY
AUCTIONEER
Guernsey Cattle Sales
Holmesville - Ohio

ALWAYS USE CORONA OINTMENT for tender tissues
TROUBLE WITH CHAPPING, CRACKING?
Corona's rich soothing base and odorless antiseptic—IDEAL for painful cracking, minor snags, wounds. So good for the skin!
Try it. Write for FREE SAMPLE.
5 oz. can 50c at dealers. Box 531
Since 1908 CORONA MFG. CO. Easton, O.

BREEDING TROUBLES

WE GUARANTEE TO TEACH any average breeder or herdsman how to correct the following or his money back:

Barren Cows Breed, Keep Cows Breeding, Abortion Plan, Abortion Blood Test, Artificial Insemination, Trichomoniasis, Semen without service, Remove Afterbirth without pulling, Deliver Calves, Diagnose Pregnancy, Sterile Sires, Disease Prevention, Calfhood (Bang's) Vaccination, Udder Course and a working knowledge of the generative organs. The breeder's language is used. We use cows dead and alive. Let us send you a list of students in your section. Phone or visit them. Free return privilege. Same management thirty years. Ten thousand satisfied students. For Breeders and Herdsmen only. If the student is not successful, an instructor will be sent to the farm, then if he is not satisfied, the carfare and tuition will be refunded.

SCHOOL HELD FIVE DAYS TUESDAY MORNING TILL SATURDAY NIGHT

SCHOOL YEAR 1950-1951

Richmond, Va. . . . . Jan. 2-7
King Carter Hotel
Newark, N. J. . . . . Jan. 9-14
Hotel Essex House
Cleveland, Ohio. . . . . Jan. 16-21
Allerton Hotel
Chicago, Ill. . . . . Jan. 30-Feb. 4
Sherman Hotel
Minneapolis, Minn. . . . . Feb. 6-11
Dyckman Hotel
Denver, Colo. . . . . Feb. 13-18
Albany Hotel
Portland, Ore. . . . . Feb. 27-March 4
Washington Hotel
Sacramento, Calif. . . . . March 6-11
Senator Hotel
Los Angeles, Calif. . . . . March 13-18
Alexandria Hotel
Cincinnati, Ohio. . . . . March 27-April 1
Hotel Gibson

$80.00 pays round-trip carfare and tuition, if the carfare is not over $25.00. The owner of a herd of cows or a herdsman now employed can pay $10.00 cash and $10.00 a month by adding $2.50 extra. Send for a catalog which tells the whole story.

GRAHAM SCIENTIFIC BREEDING SCHOOL
216 East 10th St.
Kansas City 6, Mo.

Ideal Guernsey Farms

"THE WORLD'S LARGEST HERD OF PURE BRED GUERNSEYS"

We are starting the year right — with THREE New CLASS LEADERS

★ All Three Are By Ideal-Bred Sires ★

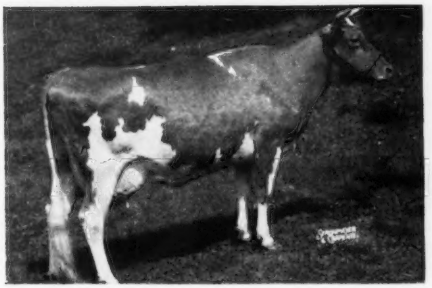

I

IDEAL'S SUPREME'S NETORIA

15221—764—Jr2—365C
17609—863—Sr3—365
17571—843—Sr4—305C—3x

Class Leader, 3rd Place

Sire: **Ideal's Supreme, A. R.**
18 A. R. daughters

Dam: **Ideal's L. D.'s Netoria**
14368—657—Jr2—365C
17467—799—Jr4—365
18315—794—Sr4—365C
19462—848—5yrs—365C

BULL—by Gardenville Supreme
Born Nov. 28, 1950
He is for sale.

II

IDEAL'S CHAMP'S PENNY

9584—472—Jr2—305C
18092—898—Jr3—365

Class Leader, 6th Place

Sire: **Ideal's Champ, A. R.**
20 A. R. daughters
5 over 700 lbs.

Dam: **Rock Creek Penny**
9471—428—Jr2—365—2x

BULL—by Ideal's Beacon
Born Nov. 8, 1950
He is for sale.

III

IDEAL'S BEACON'S NINA

13310—702—Jr2—365C
15176—880—Jr3—365C

Class Leader, 9th Place

Sire: **Ideal's Beacon, A. R.**
6 over 800 lbs.
11 2-year-olds over 700 lbs.

Dam: **Welcome Lane's Nina**
*11554—589—Jr2—305C
*12978—664—Jr4—305C
12513—663—5yrs—305C
15588—821—6yrs—365C

*Class Leader records when made.

BULL—by Fairlawn Actor's Rose King
Sold.

YOU, TOO, CAN START THE YEAR RIGHT

Buy A PRODUCTION-BRED—IDEAL-BRED Herd Sire

FEMALES for sale—all ages. Let us know your wants or better yet—visit us.

"It's All In The Records"

"The World's Largest Herd of Pure Bred Guernseys"

JACOB TANIS & SONS, Proprietors
JOHN TANIS, D. V. M.
WILLIAM AULD, Herdsman

IDEAL GUERNSEY FARMS
Augusta - Sussex County - New Jersey

Are You Looking For Some GREEN MEADOW BLOOD?

2 Sons of Coronation Potentate Are in Service

1. CLORA'S POINT STRONGHEART
From the Peggotty—Pert line
40 DAUGHTERS IN OUR HERD.
10 FRESH—MORE WILL BE
TESTED AS THEY FRESHEN.

2. CLORA'S POINT APOLLO
35 DAUGHTERS IN OUR HERD.
THE FIRST APOLLO
DAUGHTERS ARE NOW FRESH.

MORE GREEN MEADOW BLOOD IS BEING BROUGHT INTO OUR PROGRAM THROUGH . . . A STRONGHEART SON . . . **KIMBERTON TEMPLAR**

AND THROUGH . . . **WILGORLAN FARMS THOR.**
THOR is by GARDENVILLE CORONATION KING, A. R. ($45,000) and out of Wilgorlan Farms P. Plum, 10281—543—Jr2—305C—914 T. M., 12524—660—Jr3C.

3 nearest dams average 15877—786, 2 immature.
7 nearest dams average 15667—758, 5 immature.

BULLS FOR SALE

Bulls Rich In Proved Green Meadow Breeding

H. A. W. MYRIN
Owner

KIMBERTON FARMS
R. D. No. 2, PHOENIXVILLE, PA.

M. L. JANSSEN
Herdsman

What A Combination!! LANGWATER – FOREMOST

VAGABOND'S VICTOR

Born June 3, 1944

His daughters are milking real good.

Sire: **LANGWATER VAGABOND, A. R.** Sold for $16,500. A son of LANGWATER COUNTRYMAN, A. R., out of LANGWATER VALENCIA, 17508—952—A.

His Dam

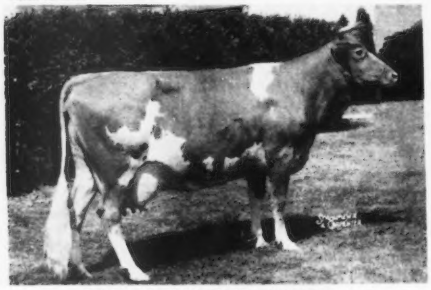

GOLDEN HARVEST LOTTY
16557—653—EE
A daughter of FOREMOST PRE-EMINENT, A. R.
2nd dam: Foremost Lidelia, 16093—742—B.

His Paternal Sister

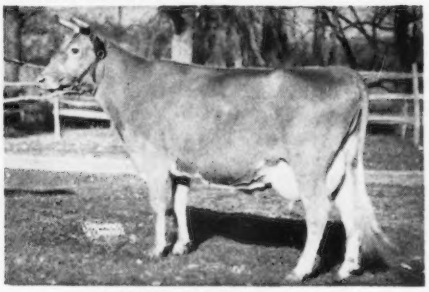

ANTIETAM SKYLLA
12471—623—GG
16231—841—C
Excellent '47

Plan a visit to our farm and see the Victor Get.

RHOADSACRES - Quarryville, Pennsylvania

JEROME H. RHOADS, Owner

JOHN R. BRENEMAN, Manager

Picture taken at 20 months
LANGWATER PERICLES
He is out of FOREMOST LABELLE
17716—801—AA

SHAWNEE SPRINGS FARMS

MONROE, MICHIGAN

Proved Popular Inheritance

OFFERING — BULL CALVES

Sired by our Herd Sire—LANGWATER PERICLES

5 A. R. daughters, others on test.

Picture taken at 18 months
LANGWATER ROYALTON
He is out of LANGWATER CORA
15653—710—D

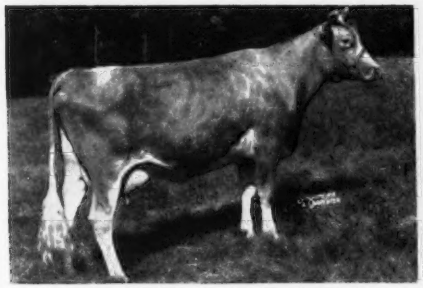

Daughter of Pericles—LANGWATER PEREGRINE
12460—572—Jr2—365C

His Dam—FOREMOST LABELLE
14554—657—GG, 17716—801—AA
Dam of Langwater May Royal, A. R., Langwater Freeman, A. R., Langwater Caroline, sold for $10,000, classified Excellent '47-Very Good '49, Langwater Milestone, herd sire at Langwater.

Sire: **LANGWATER PETER, A. R.,** five Class Leading daughters have made six Class Leading records. 1 record over 1000 lbs. fat. 38 A. R. daughters, 2 over 900 and 7 over 800 lbs. fat.

PERICLES comes by his production naturally through **PETER** and **LABELLE.**

OFFERING — Two very nice bull calves out of two of our best A. R. cows. Write for Prices.

T. B. ACCREDITED NO. 546036 . . . NEGATIVE TO BANG'S 9945

W. H. EICHBAUER, Owner **"On Historic River Raisin"** NELSON BUTCHER, Herdsman

A Grandson of PREDICTION —

Demon's Hornet of Pine Grove

Born November 4, 1942. 8 A. R. daughters, others on test.

Sire: **McDonald Farms Demonstrator, A. R.**
A son of FOREMOST PREDICTION, A. R., out of a daughter of Langwater Valor.

His Dam

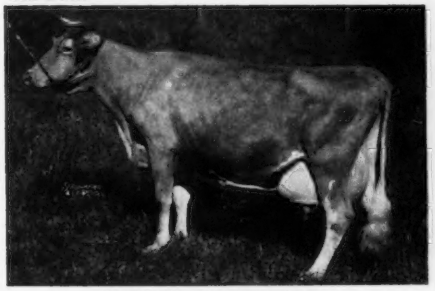

ALTA OF BANKSBURN
12448—604—AHI—884 T. M.
14214—747—12yrs—365
2 P. R. sons, 2 A. R. daughters

His Paternal Grandsire

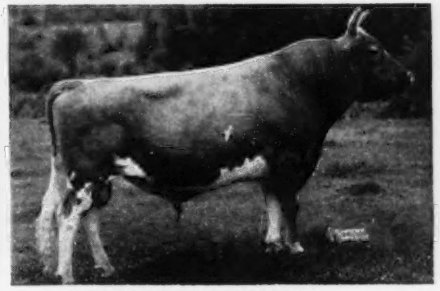

FOREMOST PREDICTION
77 P. R. sons, 101 A. R. daughters
10 daughters classified Excellent. More 700 lb daughters than any bull of the breed.

With proved inheritance like this, how can he miss!
Get a DEMON'S HORNET son for your future Herd Sire.
SEND FOR PRICES AND PEDIGREES.

PINE GROVE FARM - Binghamton, New York

GEORGE J. POLLACK, Owner FEDERAL ACCREDITED — NEGATIVE TO BANG'S 1974

VALORIE Just Keeps On Shelling Out The Milk

Milking 66 Pounds Per Day on Twice-a-day

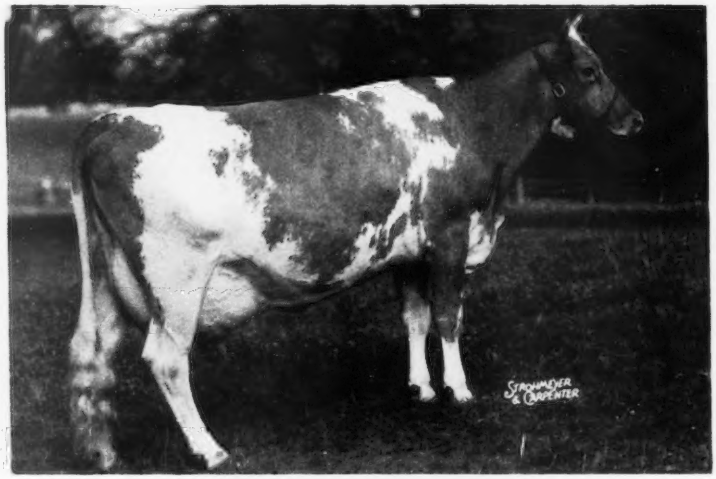

STERLINGOLD VALORIE

14643—773—Jr2—365C—1088 T. M.
15828—881—Jr3—365C—1085 T. M.
Class Leader 8th Place
16145—837—Sr4—1036 T. M.
15835—788—5yrs—305C—2x

We are proud to own VALORIE—A great cow and an outstanding producer.

Her 4 consecutive A. R. records average 15612 lbs. milk and 819 lbs. fat.

We have a pair of twin heifers—born November 2—out of VALORIE.

BEN TULLOCH FARM - Millbrook, New York

T. B. Accredited 511466 . . . State Bang's Free A1167

John W. Hanes, Owner George Kennedy, Herdsman Thos. W. Prentice, Jr., Manager

T. B. Accredited

Vaccinated and Vaccinated Approved No. A2027

FOREMOST GUERNSEYS

Foremost Acme

Foremost in Name and Breeding Fame

Langwater Foremost

CONGRATULATIONS –
BEN TULLOCH FARM

VALORIE DOES IT AGAIN

ANOTHER TOP RECORD . . . We Bred Her Sire
We Bred Her Dam . . . We Bred Her Granddams

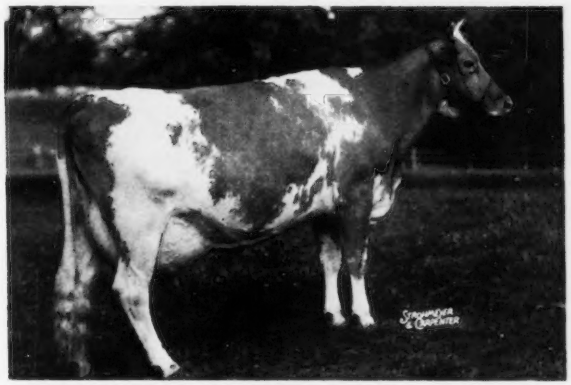

STERLINGOLD VALORIE, Born December 12, 1943
Sire: Foremost Royal Valor, A. R.
Valorie's Records: 14643—773—Jr2—365C—1088 T. M., 15828—881—Jr3—365C—1085 T. M.
Class Leader 8th Place
16145—837—Sr4—1036 T. M., 15835—788—5yrs—305C—2x

Valorie's Dam

FOREMOST PERFECT LADY (VG '47 '48)
13192—721—G—1095 T. M.
17581—864—AA—1085 T. M.
15244—758—6yrs—305C—2x
16029—772—9yrs—305C—903 T. M.

Valorie's Maternal Granddam

FOREMOST LIDA
15537—826—Jr2—365C
17674—962—Jr4—365C
3 A. R. daughters, 2 A. R. sons

FOREMOST Blood For Outstanding Production . . . Add some FOREMOST breeding to your herd. Bull calves rich in proved FOREMOST breeding are now available.

FOREMOST GUERNSEY ASSOCIATION, INC.
Hopewell Junction (Dutchess County), New York

J. C. Penney, President

W. K. Hepburn, Manager

C. I. CARLSON, Owner **Route 1, Guilford College, N. C.** C. I. CARLSON, JR., Manager

"Home of Skuggek Guernseys"

CONGRATULATIONS BEN TULLOCH FARM

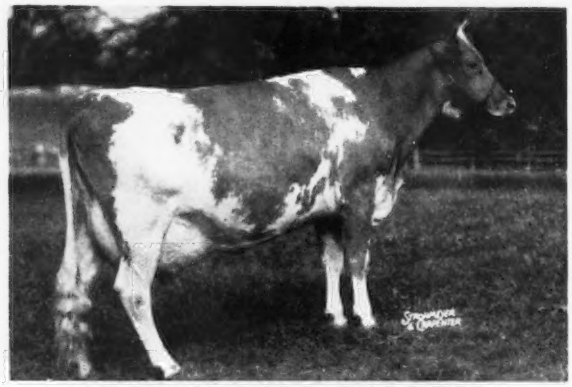

STERLINGOLD VALORIE
14643—773—Jr2—365C—1088 T. M.
15828—881—Jr3—365C—1085 T. M.
Class Leader 8th Place
16145—837—Sr4—1036 T. M.
15835—788—5yrs—305C—2x

DOING WHAT COMES NATURALLY

If ever there was a cow that had the natural inheritance for milk production, it would be VALORIE. Her family is loaded with "that natural ability." Her sire, FOREMOST ROYAL VALOR, is one of the greatest production sires in the breed—5 daughters with over 900 lbs. fat. Her dam, FOREMOST PERFECT LADY, VG '47 '48, has 13192—721—G, 17581—864—AA, 15244—758—6yrs—305C—2x, former Class Leader, 16029—772—9yrs—305C—3x, and is dam of 5 A. R. daughters.

Perfect Lady's dam was FOREMOST LIDA with 15537—826—Jr2C, Class Leader, 17674—962—Jr4C, Class Leader. She was one of the great brood cows at Foremost.

We want to congratulate BEN TULLOCH FARM on giving VALORIE the opportunity to produce another fine record. (Incidentally, she rewarded Mr. Hanes handsomely by calving with fine twin heifers.)

We are proud to state that we own her son, by GARDENVILLE ROSE KING, $50,000, and we are expecting "that natural ability" in his daughters to produce milk.

GOLDEN GUERNSEY

CONGRATULATIONS BEN TULLOCH!

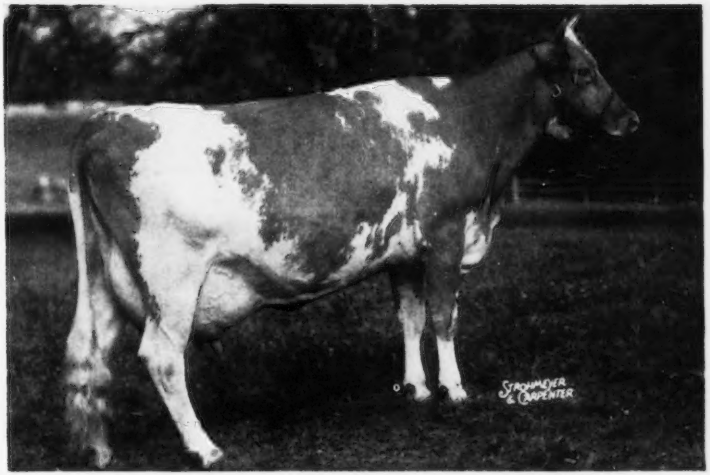

STERLINGOLD VALORIE

Vermont salutes Valorie, a great cow, from a great family.

Valorie has recently finished another great record in 305 days on 2x milking. This record of 15835—788—5yrs—305C—2x, plus her three records as a two, three and four-year-old, that average 830 lbs. fat, probably has not been exceeded by any cow of the breed.

Sterlingold Victor, a son of Valorie by Gardenville Rose King, has been in service here at High Mowing for the past year. His calves are promising looking, and with their breeding, should have production and type.

We have not previously offered for sale any of Victor's bull calves, but have two at this time that we would be pleased to quote.

GOLDEN GUERNSEY

HIGH MOWING FARM - Wilmington, Vermont

HERD FEDERALLY ACCREDITED NO. 11689—STATE BANG'S FREE NO. 1306

ARTHUR D. PINKHAM, Owner HERSHEL BURT, Herdsman WILLIAM BROWN, Manager

OUR HERD IS RICH WITH THE BLOOD OF

Fircrest Noble Duke, A. R.

4 P. R. sons, 28 A. R. daughters. 1 over 900, 3 over 800, 5 over 700, 8 over 600 lbs.

TYPICAL DAUGHTERS

	MILK	FAT	AGE
Four R. Alpha	12717	746	Sr4—365C
	14873	915	6yrs—365
Baker View Theda	12660	708	6yrs—305C
	14256	861	7yrs—365
	12497	730	8yrs—365
Woodhaven Julia	18956	880	6yrs—HIR
Baker View Bellamy	15114	760	5yrs—365C
Baker View Portia	12575	703	BB

OUR HERD SIRE—**RIVERVIEW DICKIE,** a son of RIVERVIEW BETSY, 11402—645—Jr4—313 days, a double granddaughter of FIRCREST NOBLE DUKE.

His daughters are doing exceptionally well on HIR test.

RIVERVIEW FARM

ALBERT BURGRAFF, Owner — **Lynden, Washington**

ROZELYN FARM, Zweegman Bros., Lynden
BAKER VIEW FARM, C. M. Vander Griend, Lynden
FIRCREST FARMS, INC., Bellingham
RIVERVIEW FARM, A. Burgraff, Lynden
VALMARK FARM, Ira Stauffer, Lynden
DEER CREEK FARM, Mantheys, Bellingham
ALDERCREST FARM, Ed Sylon, Sumas

YAKIMA VALLEY

WASHINGTON

ARTHUR S. FORD, Sunnyside
RAY N. WEST, Yakima
MISS LUCY SCUDDER, Yakima
R. H. BIDSTRUP, Zillah
A. WINTERS, Rt. 2, Wapato
E. M. RUSSELL, Wapato

INTRODUCING — Our Herd Sires . . .

I
FARVIEW SELECT

Born November 7, 1946

Sire: **Flying Horse Bandleader**
A son of Alfalfa Farm Select, A. R., out of Flying Horse Royal Lute, 12811—747—GG, 14113—806—A.

Dam: **Great Elm His Mabel**
15651—649—Sr3—365C
A daughter of Gayhead's His Pride, A. R., out of Great Elm Mabel, 14769—667—DD.

II
FORDRIDGE PABLO'S ROUSTABOUT

Born May 3, 1949

Sire: **Chicona Pablo,** a son of Chicona Norwood Major, A. R., out of Pippa of Chicona, 12270—713—D, VG '47-Excellent '49.

Dam: **Pathway Rosette,** 9722—522—Sr3—305C, a daughter of Western Glow Noranda, A. R., out of Rutherglen Robin, 7873—441—GHI.

SELECT and ROUSTABOUT are being bred to our best A. R. cows.

Reserve a son with this top breeding.

FORDRIDGE FARM — Box 86 — Sunnyside, Washington

ARTHUR S. FORD, Owner — PETER C. BREMER, Manager

WEBER COUNTY Guernsey Breeder's Association

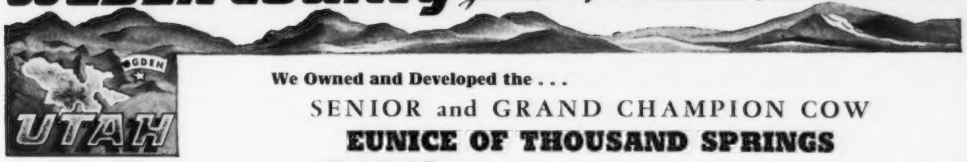

WRITE the following WEBER COUNTY BREEDERS for good bulls and foundation females.

BEN LOMOND FARMS
C. A. Ferrin, Ogden
★
CANYON VIEW FARM
Fred Schoss, Ogden
★
CHADWICK FARM
J. A. Chadwick, Ogden
★
MIRA LOMA FARM
C. J. Smout, Ogden
★
MARI-MAC FARM
J. Mack Rasband
North Ogden
★
SANLYNN FARM
Dr. O. S. Daines, Ogden
★
WEBER CENTRAL DAIRY Ogden

We Owned and Developed the . . .

SENIOR and GRAND CHAMPION COW

EUNICE OF THOUSAND SPRINGS

First Aged Cow
First Best Uddered Cow
Senior and Grand Champion Female
} **1950 Utah State Fair**

(She is now owned and was exhibited by STORM MCDONALD, Heber)

Her Family: Six DAUGHTERS

EDNA OF MIRA LOMA
Sold to J. J. Barnard
First Utah Sale.

ELSIE OF MIRA LOMA
Will be fresh within a month.
She is to stay here at Mira Loma.

Fifth Heifer
Died as a calf.

EUNICE OF MIRA LOMA
Sold to Roger's Dairy
Second Utah Sale.

ELOISE OF MIRA LOMA
Now milking with her first calf.
She stays here at Mira Loma.

Sixth Heifer
Dropped recently.

We recently purchased 22 head from BEN LOMOND FARMS.
On this rich female foundation we are using these sires:—

MARI-MAC VERNOR
A son of CHICONA NORWOOD MAJOR, A. R. out of VELOUR OF CHICONA, 8891—431—Sr2—2x.

BEN LOMOND DOC'S TEMPLAR
He is by the proved sire, Doc of Sun Shine Valley, A. R., out of a granddaughter of Theresa May of Baker View, 6 A. R. records up to 15020—799—Sr3C.

MIRA LOMA FARM - **Ogden, Utah**
C. J. SMOUT, Owner — Route 3, Box 487

VALLEY GEM --ONE OF THE WEST'S OLDEST HERDS-- **VALLEY GEM**

OUR FOUNDATION — Solid as Gibraltar

We got Size, Vigor, Strength, Type, Production and Longevity through these great sires:

CHICONA BELMONT, A. R.

36 A. R. daughters
13 A. R. sons, 27 P. R. sons
3 Class Leader daughters.
One son sired 5 Class Leading daughters with 6 Class Leading records.

CHUCKANUT LINNETA
13156—823—Jr2—365C

CHUCKANUT PRINCESS
17566—809—Jr2—365

VALLEY GEM BANKER, A. R.

66 A. R. daughters

VALLEY GEM CECELIA
12816—719—AAA

WALEN'S BANKER EDNA
12269—678—Jr3—2x

VALLEY GEM CHLOE
13172—616—8yrs—2x

WALEN'S BANKER NANCY
11277—635—Sr4—2x
10925—601—8yrs—2x

VALLEY GEM CURIOUS
12752—611—7yrs—2x

VALLEY GEM BROKER, A. R.

GLENDA MAY GEM
12184—647—8yrs—2x
13294—724—9yrs—2x
12025—634—10yrs—2x
12341—655—12yrs—2x

BROKER'S BETTY MAY
12743—634—AHI—2x

BROKER'S LORETTA MAY
11688—506—9yrs—305C—2x
13384—597—11yrs—365C—2x

JUNE MAY QUEEN
10610—615—Sr4—305C—2x
12436—647—9yrs—2x
11800—665—10yrs—2x

$23,000 PEARLETTE—Check the top of ADOHR ELDOR PEARLETTE'S pedigree and you'll find this same top breeding.

We have Bulls and Females for sale.

VALLEY GEM FARMS — **Arlington, Washington**
JOHN E. WRAGE — CHARLES H. GREWE

Two Promising Herd Sires

THE BEAUTY FAMILY
I
Coldspring's Valor's Royal
Born December 8, 1947

Sire: **Coldspring's Iris' Valor**, a son of Coldspring's Beauty's Romulus, that is by Langwater Romulus, A. R. out of Vallevue Butterfat Beauty, 18914—937—AA, E '47 '48.

HIS PATERNAL GRANDDAM

COLDSPRING'S ROMULUS' IRIS
16025—746—FF, 18738—869—Sr4C, VG '47-'49
Dam: **Bethany Royal Augusta**, 13015—637—Jr2C, a daughter of Coldspring's Romulus Royal ($20,500. Top animal Virginia State Sale, 1950. The Beauty Family again.), out of Bethany Wistar's Augusta, 11454—606—GG.

THE CHARLOTTE AND SECRET FAMILIES
II
Wilgorlan Farms Squire
Born February 16, 1949

Sire: **Gardenville Coronation King, A. R.** Sold for $45,000 in 1947. A son of Coronation King of Pine Manor, A. R., ($11,000) and out of Douglaston King's Charlotte, 15228—828—Sr2, 19751—988—AA ($11,000).

HIS DAM

LANDHOME BUTTERCUP'S SECRET
8989—461—Sr2—305C—2x
10073—533—Jr4—305—2x
11758—615—6yrs—305C—2x
15974—814—7yrs—365C—3x

Bull Calves And A Few Females For Sale—

Send For Price List

BRINDLE'S STOCK FARM - Jamestown, Route 2, Indiana

LIVINGS BRINDLE, Owner

A Double Prediction —

McDonald Farms High Lancer

Born July 8, 1946
Owned jointly with the University of Arizona, Tucson, Arizona.
A half-brother sold for $21,000, another for $11,500.

Sire: **McDonald Farms Hightime, A. R.** A son of FOREMOST PREDICTION, A. R., out of WALNUT'S ELLA'S PANSY, 12973—661—AA, EXCELLENT at 12½ years.

His Dam

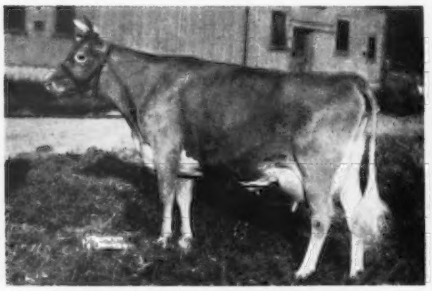

McDONALD FARMS HARRIET
8625—498—Sr2—305C, 9753—531—Sr4—365C
11834—651—5yrs—365C
Full sister to McDONALD FARMS PREDICTION, that won 1st prize Get, National, 1950.

His Maternal Granddam

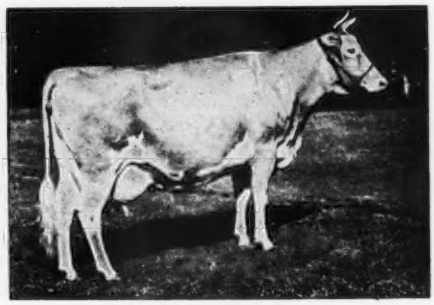

VALLEYWOOD HARRIET
14223—781—CC
Sold for $1,000 in 1939
4 A. R. sons, 3 A. R. daughters

ADD THIS PROVED VALUABLE BLOOD TO YOUR BREEDING PROGRAM.

High Lancer Sons For Sale.

Shamrock Guernsey Farm

W. T. McCLELLAND & SON — **TUCSON, ARIZONA**

Indiana Guernseys

White Lick Farm

E. K. WETZEL ★ ★ ★ MOORESVILLE, INDIANA

MAILING ADDRESS: E. K. WETZEL, 4109 E. THIRTY-EIGHTH ST., INDIANAPOLIS 1, IND.

In 1951

Plan To Visit White Lick Farm

See The PRIVATE Get
Butterfat—May Rose Cross

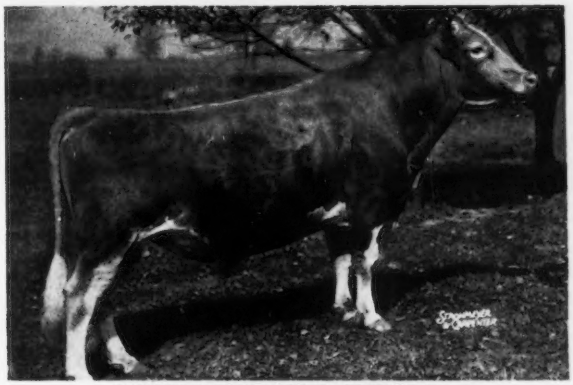

FLYING HORSE AMY'S PRIVATE
We have 38 daughters in our herd. 6 on test.
Sire: **CHEDCO COLONEL, A. R.**
Dam: **HILLTOP BUTTERFAT AMY**
15900—800—D

Typical Private Daughters

WHITE LICK PRIVATE'S SUNSET

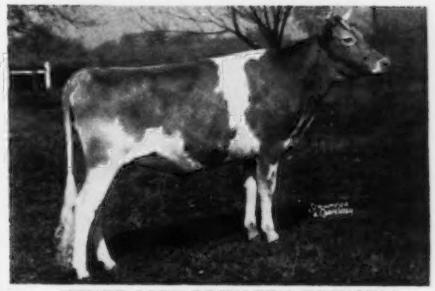

WHITE LICK PRIVATE'S PRINCESS
6296—288—Sr2—214 days

OFFERING — Sons and grandsons of PRIVATE
Add this proved combination to your herd.

HERD T. B. ACCREDITED-CERTIFIED BANG'S FREE

MR. AND MRS. ERWIN K. WETZEL, Owners — LLOYD SIMMONS, Manager — **MOORESVILLE, INDIANA**

Indiana Guernseys

STRENGTHEN YOUR HERD With . . . Prediction—King—Green Meadow Blood

McDonald Farms Choice Watchful

Sire: **McDONALD FARMS CONQUEROR, A. R.,** a son of GREEN MEADOW WATCHFUL, A. R., out of VALOR'S KITTOLINE (see photo).

His Dam

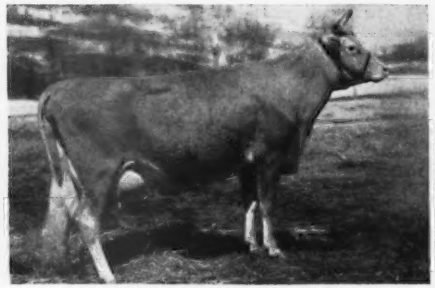

McDONALD FARMS CHOICE
12618—677—DD
A daughter of GREEN MEADOW WATCHFUL, A. R. out of GREEN MEADOW ROSETTE, 13329—679—A.

His Paternal Granddam

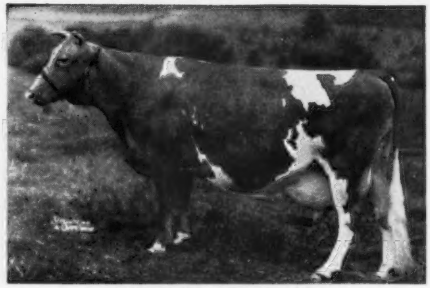

VALOR'S KITTOLINE
14105—691—BB
16169—766—AA
A Langwater Valor daughter.

We can offer sons of CHOICE WATCHFUL daughters

BY OUR SIRES—**McDonald Farms Fresco, A. R.**
Sire: FOREMOST PREDICTION, A. R.
Dam: HOMESTEAD CONSTANT
10657—586—AA

McDonald Farms King Edward
Sire: MYHAVEN KING, A. R.
Dam: McDONALD FARMS EMERALD
12637—598—F

Write for Prices.

C. J. KRAMER AND DELORN PEASE
Owners

KRAMER FARMS · Keystone, Rt. 1, Ind.

A CHAMPION HEADS OUR HERD . . . GAYOSO LEVITY CROWN

He is a Silver Medal Bull on his first six daughters as 2-year-olds on 2x milking. 7 nearest dams average 738. As a 2-year-old he won his Class wherever shown and 2 Championships. As a 3-year-old, he won 3 Championships and was 1st prize 3-year-old, Indiana State Fair. As a 4-year-old, he was Grand Champion at the Indiana State Fair. A daughter sold for $1,050 in the Franchester Sale, 1950.

Sire: **CORONATION VICTOR, A. R.** 1 A. R. son, 31 daughters, a son of Coronation Pharaoh, A. R. out of Green Meadow Levity (see below).

His Paternal Granddam

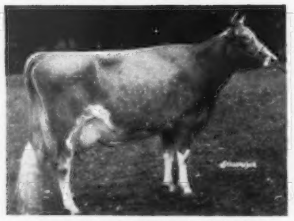

GREEN MEADOW LEVITY
13961—707—FF. Sold for $17,500.
His Paternal Great Granddam, Shuttlewick Levity, 16896—804—G. Twice Grand Champion, N. D. S. Sold for $25,500.

His Dam

ROCKINGHAM MIRTH
8962—509—FF
A daughter of Douglaston Crown Prince, A. R., out of Douglaston Lady Verbena, 13055—702—DD.

OFFERING — Bull calves with LEVITY blood Top and Bottom.

Write for Prices.

KINGENDALE GUERNSEY FARM — Route 7, Muncie, Indiana

BANG'S CERTIFICATE No. 5588G . . . T. B. No. 315882

DARIUS KINGEN AND SON

Indiana Guernseys

R. R. 2, Box 463, Indianapolis 44, Indiana
10 miles Northwest of Indianapolis on U. S. 52

J. K. LILLY, JR., Owner
J. ELI WARD, Manager

EAGLE VALLEY FARM

START THE NEW YEAR RIGHT

Get A MELBA—PREDICTION Herd Sire

Sired by

McDonald Farm S. Nobly Born

Junior Champion—Indiana State Fair, 1949

Sire: **McDONALD FARMS STEADFAST, A. R.,** a son of RIEGELDALE MELBA'S EMORY, A. R., out of DOUGLASTON CORONATION QUEEN, 13860—803—DD.

His Paternal Great Granddam

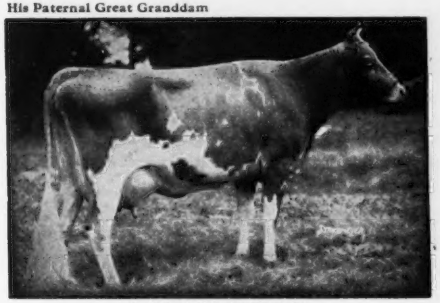

GREEN MEADOW MELBA
15342—963—FF
Her granddaughter, Coronation Melinda, sold for $31,000, the top cow of the breed.

His Dam

McDONALD FARMS FADELIA
10691—622—Sr2C, 13514—750—6yrsC
Classified VG '50
She is one of the thirty-one 700 lb. "Prediction" daughters.

Send for price list on available bull calves.

FULLER FARMS ★ *Shelbyville, Indiana*

Route 2

KING NATHAN — **A son of King out of a daughter of Walnut's Ella's Pansy**

McDonald Farms King Nathan

Born January 6, 1948

His 3 nearest dams classified **EXCELLENT.** A full sister, McDONALD FARMS KING'S LENORA, has a record of 12122—640—Jr2—365.

Sire: MYHAVEN KING, A. R., a son of Langwater King of the Meads, A. R., out of Green Meads Thelma, 13518—740—D, E'47.

His Dam

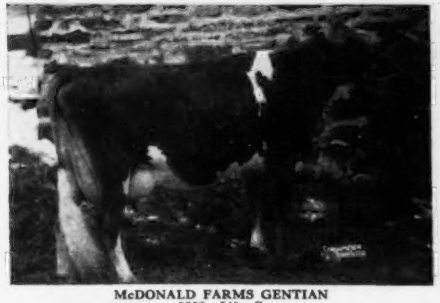

McDONALD FARMS GENTIAN
9952—540—G
Classified VG '47 '48—Excellent '50

His Maternal Granddam

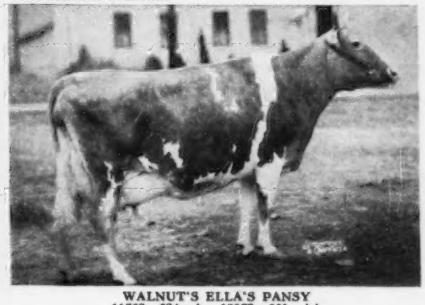

WALNUT'S ELLA'S PANSY
11763—634—A, 12973—661—AA
Classified Excellent '47

His sons are looking real good. We are saving one for YOU.

Write for prices and pedigrees.

HESTER AND PARRISH FULLER, OWNERS — P. E. KEFFABER, SUPT. — C. S. COLLINGS, MANAGER

BRANDTJEN FARMS

Happy Holidays To You

Season's Greetings To All Our Guernsey Friends

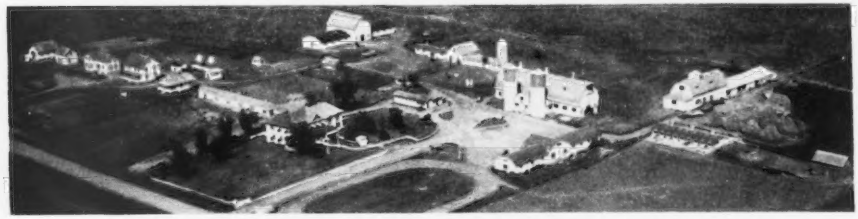

We wish to extend A Happy and Prosperous New Year greeting to all breeders who purchased foundation stock from us during the past year. Especially, the following breeders who during the past year purchased their second and third bulls. We appreciate their confidence in Brandtjen breeding.

John Stelten
Chaska, Minn.

Vladimore Kaspar
Owatonna, Minn.

Raymond Thompson
Waseca, Minn.

Adolph Bauer
Nerstrand, Minn.

Glen Hubbard
Nevada, Iowa

Johnson Brothers
Farmington, Minn.

Ewald Miedtke
Fairmont, Minn.

S. P. Kingston
Rochester, Minn.

Harry Popham
Hazel, S. Dak.

OFFERING—CHOICE BULLS sired by our herd sire, **HORSE SHOE CONRAD'S ASTERBILT** (Riegeldale Emory's Conrad out of Beacon Hill Aster, 18074—880—A) out of our top A. R. cows.

Write Us Your Needs — Farm Visits Welcome

BRANDTJEN FARMS

Farmington, Minnesota

BERT SCHWINGHAMER, Superintendent of Cattle

GOLDEN GUERNSEY

ADOHR FARMS

CAMARILLO · VENTURA COUNTY · CALIFORNIA

Offering — A Junior Bull out of a 769 lb. Dam

ADOHR PAUL'S PRIDE

Born March 24, 1950

A Future Herd Sire

Sire: **ADOHR LEADER'S PAUL**

His 3 nearest dams average 13661 lbs. milk—737 lbs. fat. A full brother is the herd sire at Platt Dairy and Sunny Acres Farm, Canoga Park, a son of Adohr Fantine Leader, A. R., out of Adohr Eldor Pauline ——▶

Dam: **ADOHR SUPREME PETIA**

14336—769—Sr4—365

A daughter of Surrogate's Supreme of Adohr, A. R., out of Rancho Stalwart's Pet, 12301—651—F.

His Paternal Granddam

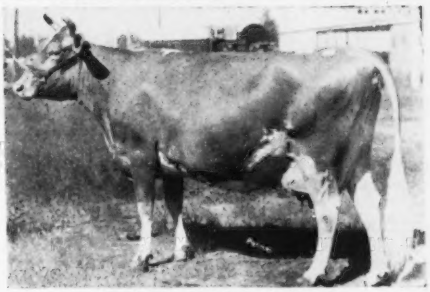

ADOHR ELDOR PAULINE

18561—945—Jr4—365C
Class Leader 8th place.
Sold for $4,500 in 1948

PAUL'S PRIDE is really something to look at. Like father, like son, he can do well for **YOU.**

GOLDEN GUERNSEY

WRITE FOR PRICE AND PEDIGREE.

T. A. KNIGHT, *FARMS MANAGER* · J. L. ELLIOT, *HERDSMAN*

In '51 as in '50 . . .

We hope to see many new users of our Outstanding Guernsey Stationery

Write today for specimens and prices

THE TRANSCRIPT PRINTING COMPANY
Printers of The JOURNAL
PETERBOROUGH, NEW HAMPSHIRE

Nihighan
Tucson, Arizona

WHEN IN ARIZONA
VISIT OUR HERD
WE VALUE YOUR CRITICISM

J. J. RASKOB, JR. **Rt. 5, Box 226**

A Prominent Guernsey Authority The Other Day Made The Statement —

"IN SELECTING ADDITIONS TO YOUR HERD AT A SALE, PICK THE ANIMAL THAT PLEASES YOU IN TYPE FIRST, THEN CONSIDER THE PEDIGREE."

Consignments to the

Thirty-Sixth Special Guernsey Sale — January 25, 1951

At the Association's Sales Pavilion, 6 miles east of Lancaster on Route 30, will stand this test.
You will be pleased with the many good individuals and strong pedigrees the sale has to offer.

55 COWS and BRED HEIFERS due close to sale date (Majority Vaccinated), **and 1 BULL.**

From PEBBLE HILL FARM, Doylestown, Pa., two very outstanding cows and a bull.

KITCHENER ROYAL JEWEL
14196—803—CC, 13478—744—7yrs—305C—2x
2 A. R. daughters, 1 A. R. son

Dam of STERLINGOLD CAVALIER, A. R., sire of PEBBLE HILL CAVALIER'S ALICIA, 13311—704—Sr3 in 330 days. Will finish with about 765 lbs. She is the dam of PEBBLE HILL PRINCE ALBERT—born January 1, 1950 (in sale), he by NORMANDY LEVITY PRINCE, 24 A. R. daughters.

FROM PEBBLE HILL FARM:

LISETER BELLA'S HARDFAST

In Sale — Sold for $1,550.
1 P. R. son, 35 A. R. daughters
2 over 700, 8 over 600 lbs.

LISETER HARDFAST CLEOPATRA
Born July 25, 1944 (Vacc.)
Fresh November 20, 1950, 12372—571—Jr3—365, 14365—643—Sr4—365. Dam of Pebble Hill Hero's Cleopatra, 9585—391—Jr2 in 244 days.

LISETER PTOLEMY'S ESPERANCE

KING'S HEIR CORONET

In Sale — 11 A. R. daughters

PEBBLE HILL CORONET'S DORIS
Born August 27, 1944 (Vacc.)
Due January 9, 1951. 10958—519—Jr2—365C, 12517—585—Sr3—365, 14268—694—5yrs—365C (pending).

EXCELLENCE IDEAL DORIS

SPECIAL ATTRACTION

MAYWOOD R. MAYFLOWER, 12725—568—Jr3—305C—3x. She looks good! J. H. BRADSHAW, JR., Lahaska, Pa., the consignor has a barn full of good ones. We appreciate very much the opportunity to sell this outstanding individual in this sale!

She is by RIEGELDALE MAYWOOD, sire of MAYWOOD NANCE, a former Class Leader with 14837—809—Sr2—365—1090, and out of MAYWOOD MAYFLOWER, 13122—641—G, she by LANGWATER CAMBRA out of JULIA SCOTT OF FAIRVIEW FARM, with 18604—815—BB, she is due January 18, 1951 and has already dropped two daughters for Mr. Bradshaw, PARTRIDGE E. MERRYWING 1st prize 4-H calf in Bucks County Show, Jr. Calf in 1949, and PARTRIDGE K. H. MOLLY, 1st prize Jr. Calf in Bucks County Show in 1950, in open class.

From PINEBROOK FARM, E. F. Stewart, Colmar, Pa., PINEBROOK SUNGIFT, 15301—636—Jr2, due January 2, 1951, a 6-year-old daughter of HARMONY HOLLOW WASHINGTON and out of a 722—D daughter of LANGWATER HELIOS. Sungift's 2-year-old daughter sold at the December 7 sale at Lancaster for $1,050, second high in the sale. It's worth while to come a long distance for this one!

From PAXON HOLLOW FARM, Media, Pa., a four-year-old daughter of McDONALD FARMS FORESTER, out of a dam with 444—G. The consignment, with 7042—357—Jr2—305C (2x), 8225—412—Jr3—305—2x (pending) is due January 18, 1951, to McDONALD FARMS GOVERNOR, 11 A. R. daughters—a FOREMOST PREDICTION son out of GREEN MEADOW ROSETTE, 13329—679—A, sold for $4,000.

BULL, HEIFER, OR TWINS, whatever it should be, will be sold at the sale.

Choice other consignments from: DAVID H. BRECKBILL, Lancaster; B. V. DALE, Collegeville; CEDARCROFT FARM, Kennett Square; FRANK H. HELLER, Easton; A. M. KENNEL, Honey Brook; DONNELL MARSHALL, Pottstown; DONALD McCULLOUGH, Newville; H. H. McCONNEL, ERNEST E. RITTER, Winfield; OWEN J. ROBERTS, Chester Springs; WILLIS C. SEE, Harrisburg; E. F. STEWART, Colmar; W. B. WARNER & SONS, Red Lion, and CLAIR WITMER, Willow Street, Pa.

SALE MANAGED BY: FOR CATALOGS WRITE:

PENNSYLVANIA GUERNSEY BREEDERS' ASSOCIATION

P. O. BOX 491 WM. H. JUZI, Field-Secretary **Harrisburg, Pa.**

Our Senior Herd Sire

TWIN BIRCH RESOLUTE

Born December 9, 1945

(Owned jointly with Leslie M. & Caralyn C. Farr, Clarence, N. Y.)

Sire: **Rockingham Resolute,** a son of Rockingham Prince Hollistar, out of Imp. Charmeuse of Ponchez, 19158—1057—5yrs—365, Former Class Leader.

HIS DAM

CATHEDRAL HOPE RILMA
6856—407—Jr2—305C—2x
10486—591—Jr3—305—2x
15343—799—7yrs—HIR—2x
Next dam: CATHEDRAL SYBIL'S FOXIE
13582—834—AA

Resolute daughters have pleasing Type.

"Assured production from pleasing cows."

TWIN BIRCH FARM — Lyndonville, N. Y.

STANLEY BAKER & SONS, Owners

Housatonic Farms, Inc.

Incorporated in 1925

SOUTHBURY, CONNECTICUT

Housatonic Farms' main barns and manager's residence; 630 acres in the foothills of the Berkshires, high on a plateau above the Housatonic River.

BREEDING THE BEST — PROVING BY TEST

140 head Registered Guernseys headed by

Flying Horse Rose's Phil
Dam's record 16650—906

Green Meads Levity Vindicator
Dam's record 16686—769

Housatonic Farms' Financier
Dam's record 11946—659—2x

WE INVITE YOU TO VISIT US

P. E. MacMaster, Mgr. **Karl Hutter, Herdsman**

A Top Cow Comes To OLLASSES — Midview Majesty's Poppy

Purchased at the 4th Riegeldale Sale for $2,000.

HERSELF

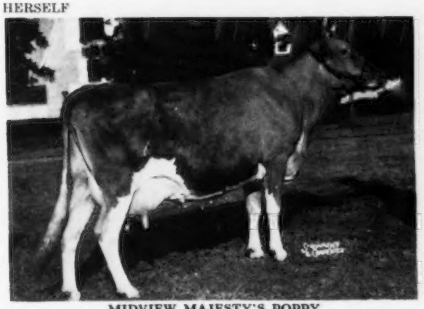

MIDVIEW MAJESTY'S POPPY
Born: September 14, 1945
9571—527—Sr3—365 (856)

HER FULL SISTER

MIDVIEW MAJESTY'S POLLY
13798—698—Jr4—365C
VG '47. Sold for $2,250.

Their 7/8 sister, Midview Majesty's Hannah, sold for $10,300.

Sire: **Bournedale Golden Majesty,** 10 P. R. sons, 40 A. R. daughters, 3 over 800, 8 over 700, 17 over 600 lbs. fat.

Dam: **Midview's Poppy,** 11013—563—FF, a daughter of Raider's Ivanhoe, A. R. out of Midview's Peony, 14795—731—A.

POLLY is the dam of our Jr. sire, Bryn Du Maxim's Proctor.

Offering—a son out of POPPY, born October 29, 1950, by Midview Charmer's Challenger—sire: Langwater Charmer, dam: Midview's Emma, 12842—654—A (VG '47).

OLLASSES FARM ***Novelty, Ohio***

T. B. ACCREDITED 545516—OHIO BANG'S ACCREDITED 10594

FRANCIS GINN, Owner GEORGE FOWLER, Manager

LAKE DELAWARE FARM

DELHI, NEW YORK

Our Best Breeding Is All Combined In Our Junior Sire

LAKE DELAWARE STANDARD

Born August 29, 1949

His Sire:

ARGILLA PLATO, A. R.
29 A. R. daughters
2 A. R. sons

He is by ALFALFA FARM PHILOSOPHER, A. R., out of ARGILLA FAIR PALOTTERIE, 654—Jr2C, 762—Jr3, 760—6yrsC.

His Paternal Sisters:

Endean Ness
14934—750—Jr2—365C
17470—830—5yrs—365
L. D. Plato's Clover
13007—647—Jr2—365
L. D. Golden Ann
17028—673—Jr2—365
Endean Buan
13809—698—Jr2—365C
Lake Delaware Dora
11907—658—Jr3—365C

His Dam:

L. D. MODEL
13971—701—Sr2—365
She is a daughter of L. D. Palladin, A. R.

His Dam's Half-Sisters:

L. D. Palladin's Betty
15846—824—Jr3—365C
L. D. Palladin's Petal
10176—561—Jr2—365
L. D. Palladin's May
10660—557—Sr2—365C
L. D. Milliner
11224—582—Jr3—365

More half-sisters on test.

Start the New Year right — Add this PRODUCTION-BREEDING to your herd.

We offer choice bulls and occasionally females.

PETER G. GERRY — T. B. AND BANG'S ACCREDITED — E. RAY MARTIN, Farm Manager

A Beautiful Bucks County, Pa., Farm For Sale

Walker K. Mueller of Ivyland, Pa., has listed with us for sale his Two Brooks Farm, just outside of Ivyland.

The property consists of 52 acres, a large residence, plus two very modern smaller homes, a modern barn with 67 stanchions, 9 box stalls, 2 bull pens, 6 calf pens, in addition to many other outbuildings. The land is in high state of cultivation; the buildings in A-1 condition, a number of them almost brand new. Top price for Golden Guernsey Milk.

This property can be bought fully equipped with 75 pure bred Guernseys, with a full line of machinery or without the cattle or the farm alone. Farm priced at $90,000.

A GENERAL VIEW OF THE BUILDINGS

SNAPSHOT OF MAIN RESIDENCE

For further information write to —

PENNSYLVANIA GUERNSEY BREEDERS' ASSOCIATION

P. O. Box 491 — WM. H. JUZI, Field Secretary — **Harrisburg, Pa.**

LAZY RIVER MILKING COWS

Housatonic Farms, Inc.

Incorporated in 1925

SOUTHBURY, CONNECTICUT

Send Best Wishes For A Merry Christmas
And A Happy New Year
From All Of Us To All Of You

DR. AND MRS. ERNEST A. GRAUPNER
P. E. MACMASTER, Manager
KARL HUTTER, Herdsman, 13 years on Farm
MAURICE ROBERT, Foreman, 10 years on Farm
JOHN MALUMPHY, 14 years on Farm
MICHAEL REBAR, Asst. Herdsman
FRED ENOS
WILLIAM TERHUNE
BRUNO HUTTER

The average of the recently completed twenty-four A. R. records listed in our October 1, 1950 Journal advertisement is 11,610 Milk, 530 Fat, all 2x, mostly immature. You are invited to visit us. See our 630-acre Farm and our herd. Our program will surely interest you. Stock for sale.

OUR HERD SIRES ARE

FLYING HORSE ROSE'S PHIL
Dam's record, 16650—906
GREEN MEADS LEVITY VINDICATOR
Dam's record, 16686—769
HOUSATONIC FARMS' FINANCIER
Dam's record, 11946—659—2x

A Happy And Prosperous New Year To All Our Guernsey Friends

EVE IS STILL A CLASS LEADER . . . THIRD PLACE

Saddle River Actor's Eve

14322—734—Sr3—305C—3x

Class Leader 3rd place

OUR HERD SIRES

1. ARGILLA PHILANTHROPIST
Born January 28, 1945
His Daughters Are On Test
Sire: ALFALFA FARM PHILOSOPHER, A. R.
Dam: ARGILLA PHILOTTERIE 2D
13018—706—Sr2
Next dam: ARGILLA PHILOTTERIE
12741—725—Jr2C
14125—775—Sr4
Next dam: PALOTTERIE OF HIGH ROCK
15882—865—Jr3C
4 records over 900 lbs. fat
17435—945—A

2. FAIRLAWN PERFORMER'S APOLLO
Born January 25, 1946
A Performer Out Of The Chic Family
Sire: FAIRLAWN MEMOIR'S PERFORMER, A. R.
Dam: FAIRLAWN K. HELEN (VG '48)
17019—825—Sr4
Next dam: FAIRLAWN H. FRECKLES
17630—814—Jr4C
Next dam: DAISY'S FIRST CHIC
16549—754—A
1 A. R. son, 5 A. R. daughters.

PLAN TO VISIT OUR FARM DURING 1951

Please address correspondence to DR. C. S. KNAPP, Putnam Park-101B-1, Greenwich, Conn.

C. S. and VIOLET F. KNAPP, Owners **MEADOW VIEW FARM — Brookline, Vermont**

OKLAHOMA Guernsey Breeders

"Guernsey Center of The GREAT SOUTHWEST"

Introducing . . .

A son of FOOTPRINT out of a daughter of ROYAL VALOR

MEADOW LODGE FOOTPRINT

Born June 21, 1946

Sire: **FOREMOST FOOTPRINT.** A son of Foremost Acme, A. R., out of Langwater Country Blossom (see photo).

His Paternal Sister

FOREMOST FOOTPRINT'S QUANTITY
12291—630—Sr2—365
Sold for $12,000, McDonald Sale, 1949.

His Paternal Granddam

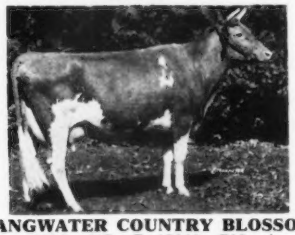

LANGWATER COUNTRY BLOSSOM
11936—607—G, 15080—729—A
Sold for $4,500 in 1936.

Dam: **FOREMOST ROYAL'S LILLY,** 17311—788—Sr4—365, a daughter of Foremost Royal Valor, A. R., out of Butler Island Fayroyal Lilly, 12641—576—G.

OFFERING — future herd sires out of our top A. R. cows.

FARM VISITS ALWAYS WELCOME.

LILY LANE GUERNSEY FARM

E. R. AND OTTO BEROUSEK, Owners — **Oklahoma City, Oklahoma — Route 5, Box 546**

OUR MATRONS — All on 2x Milkings

They have no comfortable stalls, no drinking cups, no parlor conditions, they just graze and have a snack at the rack.

Records Completed at PLAINVIEW

	MILK	FAT	AGE
Winter's Lad's Maid	10220	469	Sr3—HIR
	10396	574	Sr4—HIR (pending)
Winter's Kansas City Jane	11087	480	Sr4—HIR
(one son in service)	10770	513	5yrs—HIR
Winter's Tokyo Rose	9168	406	5yrs—HIR
(one son in service)	11117	515	6yrs—HIR (pending)
Winter's Anneta (one son in service)	7998	499	Jr3—HIR
Winter's Proud Madamoseille	7600	445	Jr3—HIR

These and other top HIR cows are being bred to our herd sires.

"The Little Farm with big plans"

FARM VISITS WELCOME

PLAINVIEW GUERNSEY FARM

JOHN WINTER, JR. — **Hitchcock, Oklahoma**

A son of Kingmaker is working for us

Meadow Lodge Sultan Born April 10, 1947

Sire: **Meadow Lodge Rex's Kingmaker, A. R.,** a son of Bournedale Rex, A. R., out of Argilla Flute.

His Paternal Granddam

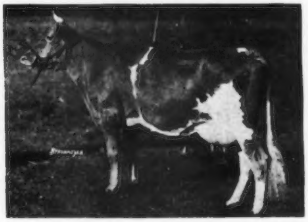

ARGILLA FLUTE
13035—752—G
2 A. R. sons, 4 A. R. daughters

Dam: **Meadow Lodge Queen R. Susan**
15375—691—6yrs—365
A King of the Meads daughter out of a Rex daughter, a ¾ sister sold for $2,700 in the recent Southwest Invitational Sale.

This REX—KING OF THE MEADS—FLUTE blood is popular . . . It is siring the tops at Meadow Lodge.

HIS SONS FOR SALE

HOMESTEAD FARM

Route 3, Muskogee, Oklahoma

GEORGE MUELLER, Owner

TOM COOPER FARMS

275 HEAD • **Backed by 17 years of selective breeding and line-bred to LANGWATER AFRICANDER, A. R.**

Continuous A. R. Testing For 24 Years

OUR COWS PRODUCE YEAR AFTER YEAR

Here is our 1950 Production:

	MILK	FAT	AGE
Walker Farms Piper's Prudy	15310	785	6yrs—365
Cooper's Miss Meads	15251	705	7yrs—365 (pending)
Cooper's Actress Meads	14425	663	5yrs—365C (pending)
Cooper's Auburn's Mary	12962	658	7yrs—365 (pending)
Boehle's Queen Rose Mary	12752	637	5yrs—365
Cooper's Janice	11831	618	6yrs—365
Cooper's Inherent	11753	606	Jr2—365C (pending)
Cooper's Hanoca	11167	592	Jr2—365 (pending)
Cooper's Marilla	11124	575	Sr2—365C (pending)
Cooper's Martha Washington	14118	571	8yrs—365
Cooper's Aroda	11385	571	5yrs—365C (pending)
Cooper's Inaro	10813	567	Jr2—365
Cooper's Hula	10670	562	5yrs—365
Cooper's Heirloom	10541	561	6yrs—365
Brown Marzy Dotz	13494	558	Jr3—365
Cooper's Insurance	10471	553	Jr2—365C
Meadow Lodge Kay Girl	11246	552	Jr2—365C
Cooper's Marpol	13394	551	6yrs—365C
Boulder Bridge Twinkle	11723	539	Sr3—365C
Meadow Lodge Kamille	10460	537	Jr2—365C
Cooper's Inartistic	10318	486	Jr2—365
Cooper's Ink	7813	470	Jr3—365
Cooper's Integrity	9088	461	Jr2—365 (pending)
Cooper's Marlevity	9624	444	Jr2—365
Cooper's H. Kay	9283	413	Sr3—305

Bull calves for sale out of only our best cows.

Write for prices and pedigrees.

FEDERAL ACCREDITED FOR T. B. 400329—STATE ACCREDITED FOR BANG'S 3424

TOM COOPER FARMS — Ardmore, Oklahoma

TOM COOPER, Owner — AL GEURKINK, Manager

WISCONSIN GUERNSEYS

America's Dairyland

GOLDEN GUERNSEY

CHEESE ★ BUTTER ★ GOLDEN GUERNSEY MILK ★ ★ ★

WISCONSIN GUERNSEY BREEDERS' Assn. GEORGE BRITTS Secretary BOX 14, WAUKESHA, WISCONSIN

HERE'S REAL BREEDING —

Our Junior Herd Sire

McDONALD FARMS STEADFAST HEIR

Born September 21, 1948

Sire: **McDonald Farms Steadfast, A. R.**, in service at McDonald Farms. A son of Riegeldale Melba's Emory, A. R., out of Douglaston Coronation Queen, 13860—803—DD.

His Paternal Sister

McDONALD FARMS S. JULA
12200—678—Jr2—365C
Classified VG '47

Dam: **McDonald Farms Heiress**, 11540—627—Jr3—365. A daughter of McDONALD FARMS PREDICTION, A. R., out of McDONALD FARMS FLAME, 11702—605—E.

Reserve A STEADFAST HEIR Son Today

Farm Visits Always Welcome

Gordondale Farm

T. B. ACCREDITED — BANG'S FREE

L. E. GORDON, Owner **Nelsonville, Wis.**

A PROVED BLOOD LINE —
CORONATION—FOREMOST

NYALA SUPREME FOREMOST

Born January 19, 1946

3 daughters recently reclassified—2 VG '50, 1 with Excellent Udder. A paternal sister, Nyala's Supreme Clover, 14313—747—Sr4—365C, is Class Leader, 9th place.

Sire: **Pine Manor Crown Supreme, A. R.**, a son of Coronation Rose King, A. R., out of Coronation Alida, 11920—763—C.

His Dam

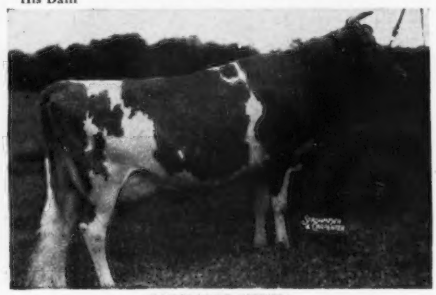

FOREMOST SYTHIA
12625—706—Sr3—365C

A daughter of Foremost Majestic, out of Foremost's Springdale Blossom, 16675—840—AA.

SUPREME FOREMOST sons for sale — Priced right.

Visitors Welcome.

ELDERBROOK FARM — La Valle, Wisconsin

HERBERT HOCKMUTH, Owner

COMBINATION — Is doing a good job for us. His sons can do well for you.

Rock Creek Combination, A. R.

Born January 15, 1943

Sire: **Rock Creek Reaper, A. R.**, a son of Mount Hope Reaper, A. R.

His Maternal Granddam

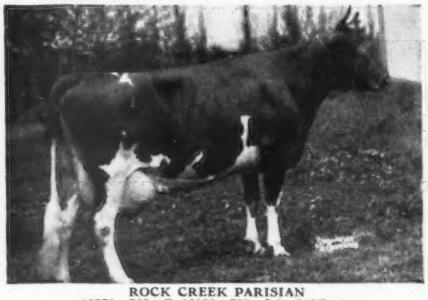

ROCK CREEK PARISIAN
15370—765—G, 15151—759—Jr3—305C—2x
(Class Leader 2nd place)
13191—662—CCC, 14662—712—AA

Dam: **Rock Creek Frenchie**, 12942—619—D
A daughter of Rock Creek Flash, A. R., a Coronation-bred sire.

Bull calves available from time to time.

Write for prices.

MOON FARM DAIRY

Rt. 4-Oshkosh, Wis. N. J. MOON, Jr.

A Son of GREEN MEADS LEVITY KING Heads Our Herd

Curtiss Candy Levity Sunset

Born February 10, 1948

HIS DAM

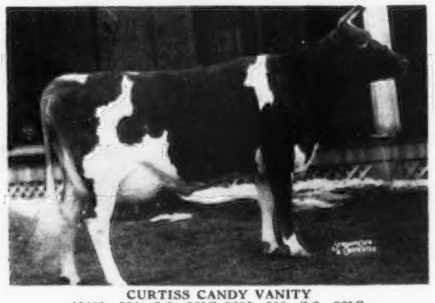

CURTISS CANDY VANITY
10403—524—Sr2—365C, 9606—508—Sr3—365C.

2nd dam: **Spot of Vanity**, 13318—648—AA.

This family was bred and developed at VANITY FARM.

SIRE: **GREEN MEADS LEVITY KING, A. R.**, sold for $15,000 in 1942. Sire of many daughters in the Curtiss Candy herd and many show ring winners.

Levity Sunset Sons For Sale

VANITY FARM

ARTHUR J. CHAPIN **Brandon, Wisconsin**

We wish Guernsey Breeders everywhere

a Happy New Year

OUR HERD SIRE
BURTON LANE'S SUPREME PRINCE
Born February 9, 1949
HIS FULL SISTER

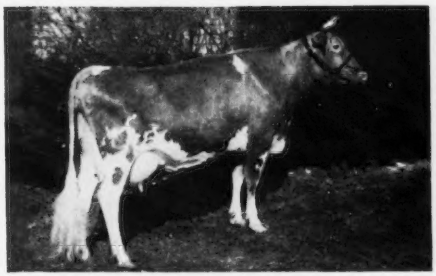

BURTON LANE'S SUPREME LORRAINE
Classified Excellent '49-VG '50
12781—617—Jr2—365C
Sold McDonald Farms Sale, 1949, $2,050.

Sire: **Valor's Faithful Supreme**
Son of McDonald Farms Supreme Blend, out of Foremost Old Rose, 15220—742—A, Excellent '47-VG '48.

Dam: **Burton Lane's Sargon Freckles**
12286—627—5yrsC, a daughter of Green Meads Sargon, A. R., out of Adelmer's Alert Clara, 9803—560—GG.

On HIR test making 600 lbs. fat on 2x milking.

VISITORS WELCOME

MEADOW GREEN GUERNSEYS - Lexington, Ill.

AUGUST H. SCHUTH, Owner

DUNN'S TOUR

1910 - 1951

41st Anniversary Year

NEW YEAR RESOLUTION for breeders of pure bred cattle interested in establishing uniform type, production, fecundity: "I SHALL OWN THE BULL I USE."

For those who thought they were in Utopia with artificial insemination and want to go back home to Mother Nature's infallible influence . . . their path will be smoother and painless via the second GUERNSEY SIRE SALE to be held in conjunction with the 26th NEW ENGLAND GUERNSEY SALE, MAY 3, 1951, at Eastern States, Springfield, Mass. At the '50 inaugural Sire Sale a smart, hand picked selection of 20 young bulls were taken by breeders at prices that fit every pocketbook. It's coming again on May 3 and better—will save lots of travelling, looking, bargaining because there'll be a big offering of top bulls and buyers will set their own prices.

HOLD YOUR HAT—there's a big wind kicking up from the experiment with super speed centrifuging of bull sperm. An eminent Dr. says there should be a difference in weight between the male-producing and female-producing sperm and if they ever get 'em separated they'll sell you your choice for artificial insemination. Oh boy—then the acknowledged 30% reduction in bulls will hit 100 and all cows will have to join the Shakers!

DUNN'S TOUR IS NO EXPERIMENT—41 years have proved it to be sound, safe, sane and sure to satisfy the requirements of all buyers. Whether it is a whole herd, fresh cows or choice group selections—DUNN'S TOURS save miles, money and mistakes.

Phone us at Schoharie, N. Y. 65 or
Marlboro, Mass., 714.

DUNN'S TOUR

"The Short-cut to Good Guernseys"

Schoharie, N. Y., and Cordaville, Mass.

FORGES FARM

INC.
ESTABLISHED 1910

PLYMOUTH MASSACHUSETTS

To All Our Guernsey Friends — We Extend
A HAPPY and PROSPEROUS NEW YEAR

Our Cows Produce — Year In — Year Out

Records Completed During 1950

	MILK	FAT	AGE
FORGES NECTAR	15453	801	Jr4 —365C
FORGES TILLY PRIM	14896	773	6yrs —365
FORGES DAINTY	14707	769	Jr4 —365
FORGES MAUREEN	12920	751	Jr4 —365C
FORGES PRIMROSE BELLE	13987	741	Sr4 —365
FORGES SEBELLE	13704	723	Jr2 —365
FORGES MARLA	13641	709	Sr3 —365C
WETHERSFIELD HILDA	15506	703	5yrs —365C
FORGES GOLDEN LADY	11977	678	Jr2 —365C
FORGES SENORITY BELL	11251	675	Jr2 —365
FORGES F. H. ETHEL	12221	652	Jr2 —365
FORGES STUDIO BELL	12468	631	Jr3 —365C
FORGES RED ECHO	12196	628	6yrs —365C
FORGES FURLOUGH ROSE	12517	621	Jr2 —365
FORGES ROYAL LADY 2D	10536	612	Sr2 —365C
FORGES F. H. SILVER	12081	607	Jr2 —365
FORGES BETTY ROYAL	11220	588	Jr2 —365C
FORGES HUNTRESS	11089	553	Jr2 —365

BULL CALVES? . . . Yes, we still have a few good ones to offer. **Bull calves out of high producing dams like those above.**

Send for prices and pedigrees. We feel confident our bulls will do the job for you as they have for others.

T. B. AND BANG'S ACCREDITED (VACC.)

LOTHROP WITHINGTON, President — THOS. W. PRENTICE, Manager — ROBERT CLAPP, Herdsman

IOWA Guernseys

ELMWOOD farm

Colonel's Superior — A GREAT SIRE — **WEY ACRES COLONEL'S SUPERIOR**

Born April 11, 1948 (owned jointly with DICKMAN BROTHERS, Garnavillo, Iowa)

Sire: **Flying Horse Colonel's Levity,** a son of Chedco Colonel, A. R., out of Alfalfa Farm Primrose, 17564—1083—Sr4—365C. National Record.

HIS DAM

WEY ACRES LEVITY SHERRY
15701—709—Jr2—365C
A daughter of Coronation Levity Prince, A. R. 2 Excellent daughters and out of Wey Acres Grandee's Sharon, A. R., by Langwater Grandee, A. R., she out of Imp. Cynosure Sheila, 12626—631—D, by Imp. Financier of Myrtle Place, A. R.

CLOSE-UP TO THIS GOOD COW

FLYING HORSE COLONEL'S DOROTHY
12622—664—Jr2—365C
Gr. Ch., Ch., Topafield, 1947-48. First prize 3-year-old, N. G. S. and Res. Ch., 1948. Classified VG '48-E '49

COLONEL'S SUPERIOR brings in the Langwater Grandee blood that did such a good job for us through the daughters of Wey Acres Aubrietia's Grandee, A. R.

His Sons Are For Sale — Write For Prices.

DUBUQUE, IOWA
6 miles South of Dubuque on U. S. 61

ARNOLD M. PANCRATZ, Owner
FAY LE CLERE, Herdsman

TWO ADDITIONS AT ROSEBUD FARM - Purchased at the Boulder Bridge Dispersal

I.

BOULDER BRIDGE L. ALICIA
Born August 15, 1949

Sire: **Boulder Bridge Lucero**
Top of the Boulder Bridge Dispersal at $8,000. A son of Hero, out of Douglaston Lady Lucy, 14762—780—AA, E '47-'48.

Her Dam

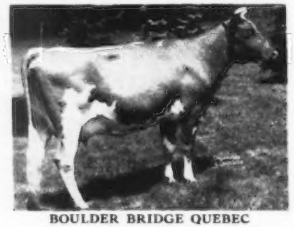

BOULDER BRIDGE QUEBEC
14492—681—Sr2, 15731—765—5yrs
Classified VG '47—E '50
Top female at the Boulder Bridge Dispersal, selling for $4,100. A daughter of BOULDER BRIDGE MATCHMAKER, out of QUEEN'S DOLLY OF SMITHDALE, 12521—696—AA.

II.

BOULDER BRIDGE A. ARBUTUS
Born November 4, 1949

Sire: **Boulder Bridge Aggressor**
A son of VALLEYWOOD VALIANT HERO, A. R., out of Lass of North Home, 13814—651—BB. **Aggressor** is a maternal brother to the Junior Champion Bull, N.G.S., 1950.

Herself

BOULDER BRIDGE A. ARBUTUS
Dam: BOULDER BRIDGE THEODORA
13924—684—Jr3C, a daughter of Green Meads King Don, out of Boulder Bridge Peony, 16596—793—6yrs. Peony is by **Hero.**

OFFERING—Bull Calves Out Of Top A. R. Cows; Sired By Boulder Bridge Footprint, Recently Sold For $5,500. Footprint's Full Sister Sold In The Boulder Bridge Sale For $3,150.

ROSEBUD FARM

4 Miles East . . . Polk City, Iowa
ALVIN W. HITZ & SON (BILL)

Old Adobe Ranch

PETALUMA, CALIFORNIA

MR. AND MRS. RAY GAMBONINI

Rte. 3, Box 433

Presenting Our Class Leader

SLEEPY HOLLOW NOBLE'S PATTY

9869—545—Sr2—305C—2x
Highest Sr2 in California, 1949.
12352—680—Sr3—HIR—690 T. M.
Class Leader, 10th Place

. . . and her family

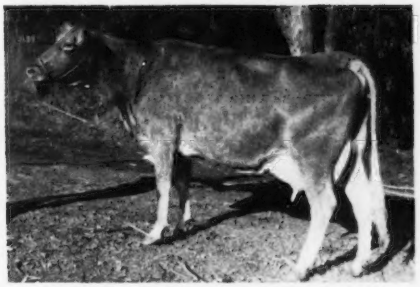

SLEEPY HOLLOW NOBLE'S PATTY

HAPPYHOLME PHARAOH'S PAT—dam
8845—452—8yrs in 196 days
Bred for 305C, making record on three quarters.

SLEEPY HOLLOW NOBLE PAT—sister
9707—570—Sr4—HIR—590 T. M.

OLD ADOBE IMPROVED NATALIE
1757—91—Jr2—D.H.I.A.—52 days

OFFERING A SON AND A ¾ BROTHER TO PATTY

NOW is the Time

—to get your herd record books up to date.

—to have pedigrees made for bull calves and females you plan to sell.

We are in a position to give you immediate service on pedigree orders.

Note: The 3 ring binder 8½ by 11 size pedigree, provides lined space on the reverse side for recording progeny and production information.

Write for prices and samples today.

PEDIGREE SERVICE

THE AMERICAN GUERNSEY CATTLE CLUB

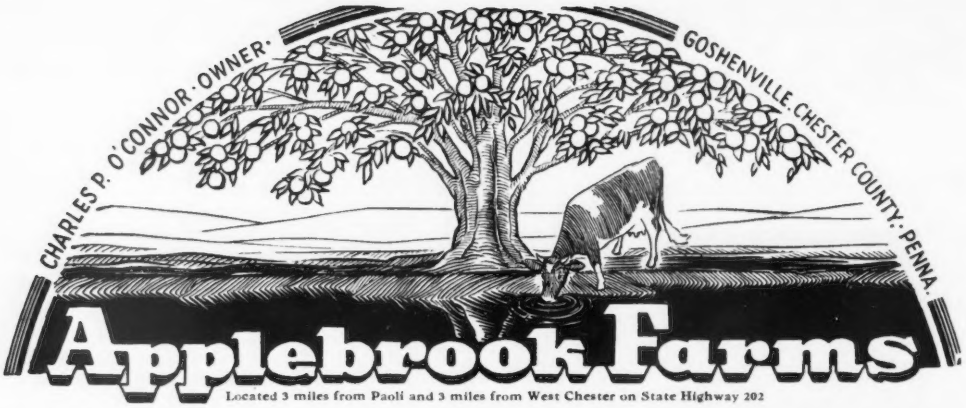

Located 3 miles from Paoli and 3 miles from West Chester on State Highway 202

Season's Greetings And Best Wishes To All Our Guernsey Friends

START THE NEW YEAR RIGHT—SEND FOR PRICE AND PEDIGREE ON AN APPLEBROOK-BRED BULL OUT OF ONE OF OUR PROVED A. R. COWS.

A Dam — Daughter Pair . . . DAM —— DAUGHTER

MARILYN OF THE KESHEQUA
14250—719—5yrs
A daughter of Rosemount Rex, A. R.

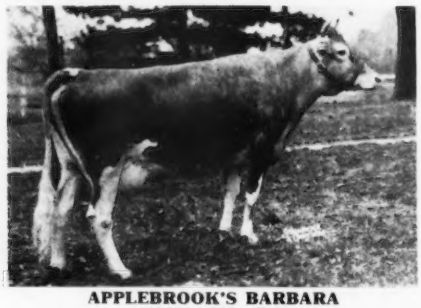

APPLEBROOK'S BARBARA
10232—600—Sr2
A daughter of Coronation Potentate.

Another Dam — Daughter Pair . . . DAM —— DAUGHTER

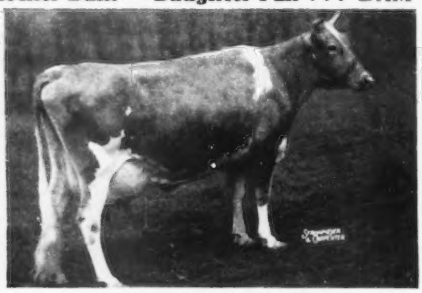

CLORA'S POINT MONITA
11244—584—Jr2C
10268—537—6yrs—305—3x
A heifer calf, sired by Prediction Jr., is also in our herd.

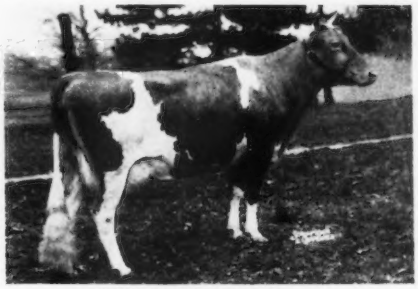

APPLEBROOK'S IRIS
9064—490—Jr2
She is sired by Clora's Point Apollo, son of Coronation Potentate, A. R.

Bull Calves Out Of Our Top A. R. Cows—Sired by
McDONALD FARMS PREDICTION JR., A. R.
FAIRLAWN ACTOR'S INTERIM
PHILLIPS FAIRLAWN PEERLESS, A. R.

T. B. ACCREDITED . . . BANG'S FREE

DONALD G. BROWN, Herdsman — Mail Address: ROUTE 3, WEST CHESTER, PENNSYLVANIA

Appreciation...

During the past year CHEDCO Guernseys, as in the past, have met with breeders' approval. We appreciate this continued support and confidence in our breeding program.

CHEDCO CORONATION KING, A. R.

During the past 12 years we have been selecting the top KING sons and selling them to breeders throughout the country. 38 KING SONS HAVE BEEN SOLD INTO 10 STATES FROM MAINE TO CALIFORNIA AND AS FAR SOUTH AS MISSISSIPPI.

1949-1950 KING Sons Sold

Name of Aminal	Purchaser
Chedco Bellerina's King	Malcolm C. Ware, Boston, Mass.
Chedco Fearless	A. J. Hempeler & Son, Garnavillo, Iowa

CHEDCO ADVANCE, A. R.

During the past 10 years breeders have selected 19 ADVANCE sons. These bulls have gone into 11 States from Vermont to Mississippi and Massachusetts to Idaho.

1949-1950 ADVANCE Sons

Name of Animal	Purchaser
Chedco Courageous	A. M. Kennel, Honey Brook, Pa.
Chedco Merrymaker	Ben C. Nelson, Platteville, Wis.
Chedco Robinhood	Roughwood Farm, Center Harbor, N. H.

FLYING HORSE LUTE'S COLONEL

Since 1943 we have sold 18 COLONEL sons to breeders in 8 States from Massachusetts to California.

1949-1950 COLONEL Sons

Name of Animal	Purchaser
Chedco Squire	Donald Monick, Camp Douglas, Wis.
Chedco Thor	Walter Geer, Washington, Conn.

CHEDCO CAPTAIN

In the past 5 years we have already sold 8 sons. In Massachusetts (2), Wisconsin (5), Maryland (1).

1949-1950 CAPTAIN Sons

Name of Animal	Purchaser
Chedco Comet	Woodrow Haugen, Barron, Wis.
Chedco Consort	Worley N. Umbarger & Sons, William Webster & Stevenson W. Close, Aberdeen, Md.
Chedco Hector Lad	Samuel J. Cromie, Andover, Mass.
Chedco Melrose	W. H. Potter and Son, Melrose, Wis.

Season's Greetings and Best Wishes To
All Our Guernsey Friends

DURING 1951...BUY A CHEDCO-BRED BULL

SEND FOR PRICES AND PEDIGREES
You too will like these Chedco bull calves.

Chedco Farm

Federal Accredited No. 100024-State Bang's Free No. 20
ON ROUTE 62 - BERLIN, MASS.
DELBERT FOX, Herd Manager Telephone: Berlin 70 or Berlin 10-3

C. E. COTTING, Owner - 50 FEDERAL STREET - BOSTON, MASS.

PREMIER BREEDER
WHEREVER SHOWN DURING 1950

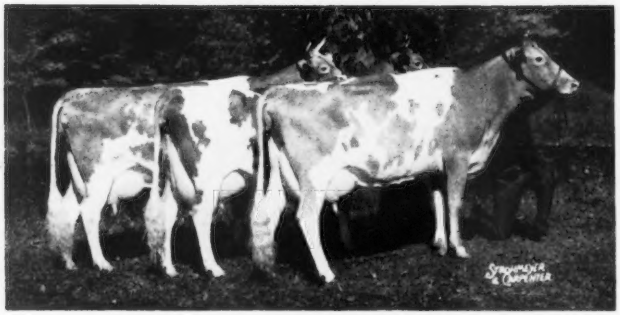

3 Best Females, National, 1950

With Best Wishes For A Happy and Prosperous New Year And Hope For Peace Throughout The World.

BREED BY CHOICE NOT BY CHANCE

McDONALD FARMS GOLDEN GUERNSEY **Cortland, N. Y.**

J. M. McDONALD, Owner H. H. THOMAS, Herdsman K. C. SLY, Manager

Tarbell Guernsey Farms

FOUNDED 1816

Continuous A. R. Testing For 44 Years

Longer Continuous Testing Than Any Guernsey Breeder

YEAR IN . . . YEAR OUT . . .

Tarbell-Bred Guernseys Continue Great Production

NATIONAL RECORD COWS STILL IN OUR HERD, 7/8 SISTERS

TARBELL PEERLESS LENDA
13537—762—Sr3—305C—3x, NATIONAL RECORD
Sire: Foremost Peacemaker
172 A. R. daughters
Dam: Tarbell Farms Royal Lenda
20508—1109—Jr4, NATIONAL RECORD

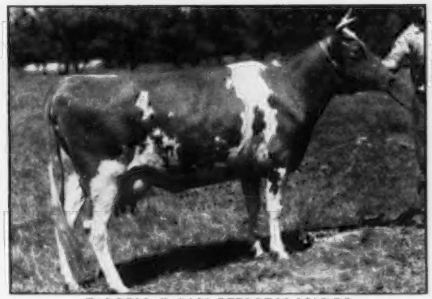

TARBELL FARMS PEERLESS MARGO
18501—1013—Jr3—365C, NATIONAL RECORD
Sire: Foremost Peacemaker
Dam: Tarbell Farms Royal Marigold
7835—424—Sr2—305C—2x
5 A. R. daughters.

TARBELL FARMS GUERNSEYS PRODUCE

A few of the records completed during 1950

TARBELL LOYAL HARRIET	15874—829—6yrs
TARBELL PEERLESS MIRA-MITZI	14972—755—Jr4—365C
TARBELL CHAMPION AUDLEY	14849—741—5yrs—305C—2x (pending)
TARBELL CHAMPION MINUET	16122—728—Jr4
TARBELL GAY CAROLINE	16984—720—Jr4—365C
TARBELL PEERLESS REVERIE	16104—712—Sr4—365C
TARBELL PEERLESS LENDA	13638—703—5yrs—305C—3x
TARBELL RADIANT LUCILLE	14303—679—Sr3—365 (pending)
TARBELL REGAL LAVENDER	11802—674—Sr2—365C
TARBELL BRIGHT LEATRIX	14019—649—Sr3 (pending)
TARBELL GALLANT ROYALENDA	12454—630—Jr2—365C (pending)
TARBELL PEERLESS JACQUELINE	13518—629—Sr3—365C (pending)
TARBELL PEERLESS BLUEBELL	13780—626—Jr2—365C
TARBELL RADIANT MAGDALENA	12005—625—Jr2—365C (pending)
TARBELL GOLDEN QUEEN	11362—606—Sr2—365C (pending)
TARBELL GALLANT ESTELLE	12233—605—Sr2
TARBELL PEERLESS ELSA	12271—602—Jr2—365C (pending)
TARBELL PEERLESS WENDY	12109—598—5yrs—305C—2x (pending)
TARBELL GALLANT BABETTE	13147—569—Jr3—305C (pending)
TARBELL PEERLESS LILAC	10605—557—Sr2—305C—3x
TARBELL PEERLESS MARILEA	9814—535—Sr2—365C—2x

START THE NEW YEAR WITH A SON OF PEERLESS MARGO . . . We recommend this bull calf . . . **A SON OF OUR NATIONAL RECORD MARGO** (see above). This calf is sired by Coldspring's Romulus Anchor, a proved A. R. son of Langwater Romulus, A. R. and Coldspring's Valor's Katina, 14093—780—Jr4 (2 P. R. sons, 1 A. R. daughter). Katina has 1 full sister and 6 maternal sisters with high records. **HERE IS A BULL CALF THAT SHOULD DO THE JOB FOR YOU.**

A Happy and Prosperous New Year to Guernsey Breeders Everywhere

FEDERAL ACCREDITED — VISITORS ALWAYS WELCOME — N. Y. STATE NEGATIVE APPROVED

TARBELL GUERNSEY FARMS

Chenango County
SMITHVILLE FLATS, N. Y.

OFFERING

THIS TOP BULL CALF

HE CARRIES:
Two Crosses to Green Meadow Hornet, A. R.
One Cross to Green Meadow Peerless, A. R.
Plus Top Locust Grove Breeding from:
BRIGHT LAD'S ACTRESS
CAPITOLA'S HIDDEN HAND
BLOSSOM'S BRIGHT SUNSHINE

LOCUST GROVE H. EXCELLENCE

Born September 8, 1950

SIRE:
HORNET'S BRIGHT LAD
1 P. R. daughter
More on test.

GREEN MEADOW HORNET
27 P. R. sons, 60 A. R. daughters
5 over 800, 11 over 700, 25 over 600 lbs.
Fairlawn H. Erma (E '47 '48 '49)
17333—895—7yrs—365—1095
Fairlawn Hornet's Actorine
15483—785—5yrs—365—1095
Fairlawn H. Forget-Me-Not
15194—721—7yrs—365—1095
E '47-VG '48 '49
Fairlawn Carnation (GP '47 '48)
17221—844—GG—1094
Green Meadow Mistress
17527—824—A—1095
Fairlawn H. Freckles (VG '48)
17630—814—CC—1095
Fairlawn H. Ismena (VG '49)
17435—812—Jr4—365—1095

BRIGHT LAD'S ACTRESS
11915—584—G—610
*19146—980—Jr4—365—1095
Classified Excellent '47
2 P. R. sons, 1 A. R. daughter
Fairlawn Hornet's Actorine
11962—638—GG—1095
15483—785—5yrs—365—1095
Classified Excellent '48 '49

GREEN MEADOW CORONATION KING
20 P. R. sons, 27 A. R. daughters
2 over 900, 6 over 800, 12 over 700, 22 over 600 lbs.
Green Meadow Lustre
*16371—978—Sr3—365—1095
Green Meadow Melba (VG '48)
*15342—963—Sr2—365C—1095

GREEN MEADOW HOPEFUL
11438—631—A—1095
2 P. R. sons, 2 A. R. daughters

HARDWICK'S BRIGHT LAD
7 P. R. sons, 27 A. R. daughters
1 over 900, 1 over 800, 5 over 700, 7 over 600 lbs.
Bright Lad's Jane
17390—766—BB—1095

BROCKTON'S ACTRESS
10473—519—F—1071
2 A. R. daughters
Hardwick's Actress
19162—833—A—1095

DAM:
LOCUST GROVE I. MIRIAM
Now on test.
Watch our Credits.

FAIRLAWN H. INVINCIBLE
1949 Md., 1st Jr. Get
3 A. R. daughters
Locust Grove I. Betsy
14986—646—Jr2—365C—1095
Locust Grove I. Irene
12403—569—Jr2—365—1094
Locust Grove I. Lady
12087—603—Jr2

GREEN MEADOW HORNET
27 P. R. sons, 60 A. R. daughters
5 over 800, 11 over 700, 25 over 600 lbs.
(see above)

PHILLIPS PEERLESS GIRL
14160—749—E—1095
15539—790—A—1084
3 A. R. daughters, 1 P. R. son

YEOMAN'S CAPITOLA
14 A. R. daughters
1 over 800, 3 over 700, 4 over 600 lbs.
Yeoman's C. Agnes (VG '47)
16636—800—Sr4—365—1095

YEOMAN'S C. SUNSHINE
15385—743—Jr4—365C—1095
16749—798—5yrs—365
Now on test again.

BLOSSOM'S BRIGHT SUNSHINE
13518—604—G—1092
16437—714—Jr4—365C—1092
19125—887—5yrs—365—1095
2 A. R. daughters

*Class Leader

His Paternal Granddam

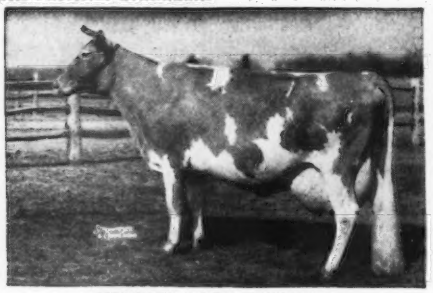

BRIGHT LAD'S ACTRESS
19146—980—Jr4, Excellent '47 (see above)

His Maternal Great Granddam

BLOSSOM'S BRIGHT SUNSHINE
19125—887—5yrs, Very Good '47 (see above)

ABBOTTS DAIRIES, INC.
JOSEPH P. BROADHURST
Manager

LOCUST GROVE DAIRIES

W E S T V I L L E -:- N E W J E R S E Y

Always TOPS

TIME HAS PROVED CHARMEL'S SELECT HERD

FRANCHESTER LABELLE

CLASSIFIED VERY GOOD 1950

PURCHASED by CHARMEL, $7,600

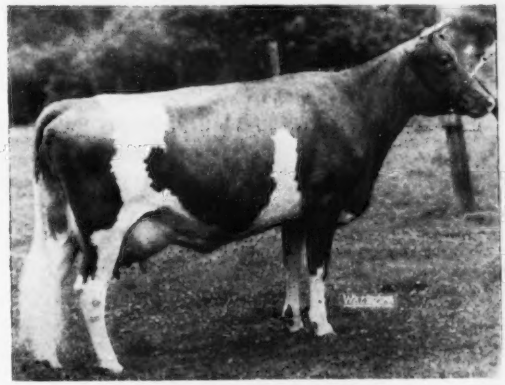

FRANCHESTER LABELLE

SIRE:
LANGWATER VALENCIAN
49 A. R. daughters
2 Class Leaders
4 records over 800 lbs.
11 records over 700 lbs.
31 records over 600 lbs.
27 Classified daughters
3 Excellent
13 Very Good
7 Desirable
4 Acceptable

HER DAM:
LANGWATER CAROLINE
12161—518—GG
12724—586—Sr3C
15808—660—5yrsC
17265—701—7yrsC

Sold for $10,000 to Franchester. Classified Excellent '47-Very Good '49-Excellent '50.

Dam of
Langwater Lord Richmond
sold for $7,000

HER DAM

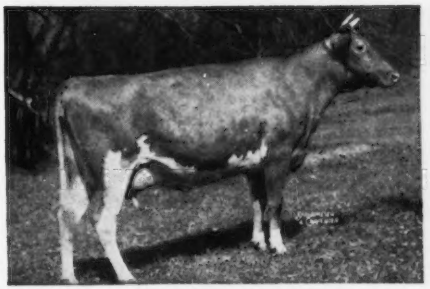

LANGWATER CAROLINE
Classified Excellent '47-VG '49-Excellent '50

YES, FOR TOPS IT'S CHARMEL

REGISTERED GUERNSEYS

Charmel Farm

ALWAYS TOPS!

CHARLES L. MELENYZER *Owner* CECIL E. COOPER *Manager*

Belle Vernon, Pennsylvania

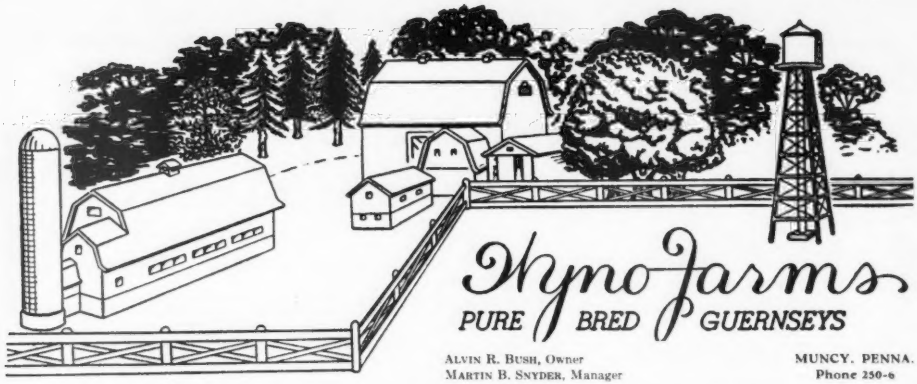

ALVIN R. BUSH, Owner
MARTIN B. SNYDER, Manager

MUNCY, PENNA.
Phone 250-6

4 Sires From The Beauty Family Sold During 1950 For $84,500.
An average of $21,125.

PROOF THAT BEAUTY BLOOD IS IN DEMAND

OUR SENIOR SIRE . . .

COLDSPRING'S HARDWICK'S BEAU

is out of an Excellent daughter of Beauty . . .

A Maternal Brother To Beau Sold For $20,000

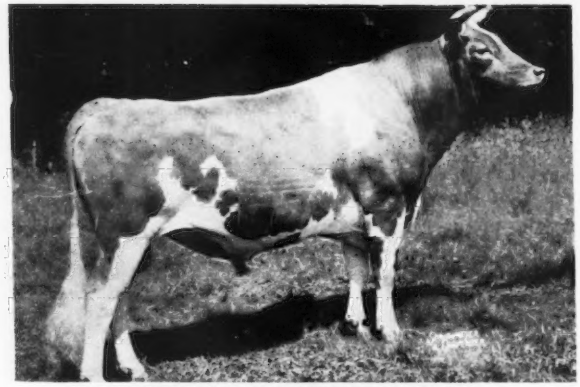

COLDSPRING'S HARDWICK'S BEAU
Sire: HARDWICK'S ROYAL, A. R.
Dam: COLDSPRING'S ROMULUS' BEAUTY
14374—746—C. Excellent '47 '49.
Next dam: VALLEVUE BUTTERFAT BEAUTY
18914—937—AA. Excellent '47 '48.

A BEAU SON—WYNO BEAU'S CHERUB, topped the Pennsylvania State Sale . . . This calf was selected by MERLE MILLER, Burlington, Washington, and GEORGE M. DYNES, Mount Vernon, Washington.

A Happy and Prosperous New Year To All Our Guernsey Friends

PLAN TO VISIT US DURING 1951

STOCK FOR SALE AT ALL TIMES.

GOLDEN GUERNSEY

Spruce Shadows Farm

A MICHAEL Son Out of SHEILA **(764 lbs. fat)**

One of our best — need we say more

HERE IS A BULL CALF WE STRONGLY RECOMMEND

For Sale . . . **SPRUCE SHADOWS PARNELL** . . . Tattoo No. 211

Born May 10, 1949

Sire: **LANGWATER MICHAEL, A. R.**—a Countryman son. Michael has 19 A. R. daughters, 1 with 15818—736—Jr4, 7 over 600 lbs. fat. His last 11 daughters to finish test average 622 lbs. fat, only 1 mature, 5 as Jr2-year-olds.

PARNELL'S DAM

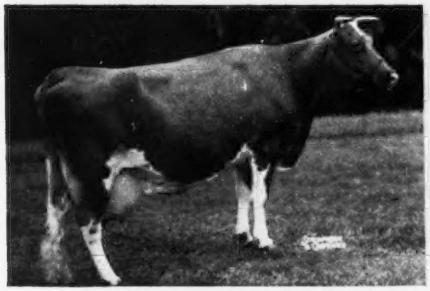

SPRUCE SHADOWS SHEILA
Classified VG '47
6 A. R. records include:
13673—764—8yrs—365C

1 A. R. daughter, 2 P. R. sons. 1st prize Produce of Dam, Minnesota State Fair, 1950:
SPRUCE SHADOWS PEGGY and
SPRUCE SHADOWS CONQUEROR

PARNELL'S MATERNAL SISTER

SPRUCE SHADOWS PEGGY
Classified VG '47 '50
12961—640—5yrs—365C
14624—705—6yrs (pending)

2 A. R. daughters, immature average 671 lbs. fat.
2 daughters classified VG '50.
2nd prize Aged Cow, Minnesota State Fair, 1950.
2nd prize Produce of Dam, Minnesota State Fair, 1950:
SPRUCE SHADOWS GOVERNOR and
SPRUCE SHADOWS MARCELLINE.

3 of the 4 animals in these 2 Produces were sired by

LANGWATER MICHAEL, A. R.

DON'T MISS OUT ON PARNELL . . . HERE IS A BULL THAT REPRESENTS OUR BEST.

For Sale

ANOTHER MICHAEL SON

SPRUCE SHADOWS JERRY
Born April 24, 1950

Dam: SPRUCE SHADOWS HYACINTH
18700—795—6yrs—365C

A Broadland Hector daughter.

A full sister—SPRUCE SHADOWS POLLY, 14660—647—Sr4—365C.

A ¾ sister—SPRUCE SHADOWS HELEN, 13442—613—6yrs—365C. HELEN is on retest at 8 yrs. of age, 2x milking, and has 13443—645 in 280 days.

A half-sister—SPRUCE SHADOWS PEGGY, 14624—705—6yrs—365 (pending).
Sr. & Gr. Champion, Twin City Parish Show, 1948.
2nd prize Aged Cow, Minnesota State Fair, 1950.

Also Available

ANOTHER MICHAEL SON

SPRUCE SHADOWS COURAGEOUS
Born September 8, 1949

Dam: ROCK CREEK COLLEEN
11673—518—Jr2—305C—2x

COLLEEN is out of a half-sister to ROCK CREEK PARISIAN, 15151—759—Jr3—305C—2x (National Record when made, now Class Leader 2nd place), 15370—765—Jr2—365—2x.

Send for prices and pedigrees.

BANG'S FREE — T. B. ACCREDITED

SPRUCE SHADOWS FARM — East Old Shakopee Road — Minneapolis 20, Minnesota

JAMES E. KELLEY, Owner — MARVIN ANDERSON, Herdsman — A. L. SQUIRE, Supt. of Guernseys

Typical A. R. Cows To Complete A. R. Records In Our Herd

	MILK	FAT	AGE
Walker Royal Gene	11913	671	5yrs—305C—3x
St. James Champion Julie	11781	598	Sr3—365
Holy of Vanity	13280	678	8yrs—365
Gloria of Sandy Level Farm	14647	656	9yrs—365
Walker Farms Barnard's Justine	12960	679	Sr2—365
Walker Farms Piper's Roberta	10667	577	Jr4—305C—3x
Lea Lady Tinkle	11850	599	Jr4—365
Walker Royal Pearl	13408	680	6yrs—365
Walker Farms Barnard Gaiety	11857	590	Sr4—365
Walker Farms Barnard's Dora	12208	607	Jr2—365C
Walker Farms Piper's Lucette	11644	598	5yrs—365C
Walker Farms Piper's Novelty	12490	545	5yrs—365
Walker Royal M. F. Janette	11696	581	7yrs—305C—3x
Contender's Queenie	15782	698	8yrs—365C
Gayoso Victor's Hale Spot	11523	597	Jr2—365
Flying Horse Melody	10006	510	Sr4—305—3x
Walker Farms Piper's Ultistar	8730	530	Jr4—305—3x

OUR HERD IS ON A. R. TEST
OUR HERD IS CLASSIFIED

A WELL ROUNDED PROGRAM

Proved Sires Of Popular Breeding
A. R. Cows That Have Been Classified

GOLDEN GUERNSEY

START THE NEW YEAR RIGHT

Get a list of available Walker Farms bull calves.
Prices and pedigrees gladly furnished upon request.

WALKER FARMS

In the Heart of the Mississippi Delta two miles
STONEVILLE

BREEDERS' REGISTERED GUERNSEYS

Northwest Junction U.S. Highways 61 and 82
MISSISSIPPI

GRAYCE FARMS

DALTON — REGISTERED GUERNSEY CATTLE — PENNA.

ROBERT Y. MOFFAT, OWNER

FARMS AT FLEETVILLE LACKAWANNA COUNTY • • • JOHN R. SAMWORTH, MANAGER

Merry Christmas

Happy New Year

To Breeders Everywhere

1950 was a good year at Grayce Farms.

79 heifers born, all our own breeding.

69 A. R. records completed (28 mature) average 13741 Milk—673 Fat.

187 cows, D.H.I.A., average 9180 Milk—459 Fat.

Ten High Cows average 16952 Milk — 875.9 Fat

	MILK	FAT	AGE
KING'S MILLIE OF BOLTON	19277	963	7yrs—365C
*DAMIAN VICTORIA	16644	921	Sr4—365C
(On retest, produced in Dec. day tested 67.5 Milk, 51.49%, 3.4761 Fat)			
BROOK FARM DAISIETTA	19049	915	7yrs—365C
BRIGHTSIDE NANCY	17442	891	6yrs—365
UNIVERSAL FLO OF BOLTON	16493	884	6yrs—365
KING'S EMLIE OF BOLTON	16408	883	6yrs—365C (pending)
DAMIAN DAFFIE	16731	868	5yrs—365C (pending)
MEADOW SPRING ENCHANTRESS 2D	14870	822	Sr4—365C
MAID'S MARLENE DIETRICH	16779	809	7yrs—365C (pending)
*BROOKNILL ROMULUS PRIMROSE	15833	804	5yrs—365C
(Made on show circuit 2800 Miles on retest November, 1994.3 Milk, 104 Fat)			

***Their Sons by COLDSPRING'S ROMULUS BRAVERY For Sale.**

GOLDEN GUERNSEY

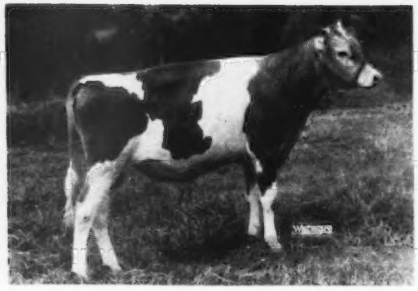

He's A Double "Melba"

Introducing Our Junior Sire

← NODROG MELBA'S KING

Born November 4, 1949

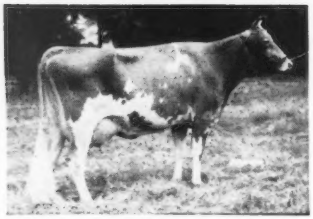

GREEN MEADOW MELBA
15342—963—Sr2—365C
National Record

Sire: **Franchester Kella's King**
½ interest sold for $15,000.
Owned jointly by Franchester and Pebblebrook Farms.

Dam: **Franchester Free Melba**
12082—594—Jr2—365C (pending)

His Sire's Dam

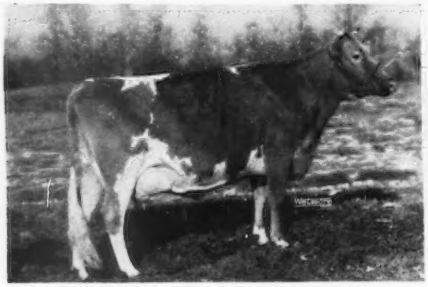

McDONALD FARMS KING'S KELLA
13991—718—Jr2—365C
Sold for $13,500
VG '49-EXCELLENT '50
Sire: MYHAVEN KING, A. R.
Dam: McDONALD FARMS DELLA
15700—681—AA
EXCELLENT '47 '48 '50

His Dam

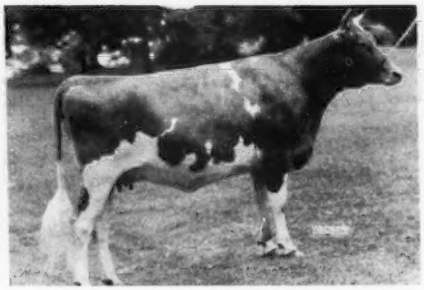

(Photo as a Bred Heifer)
FRANCHESTER FREE MELBA
12082—594—Jr2—365C (pending)
Sire: LANGWATER FREEMAN, A. R.
Sire of Franchester Free Laughter, 18271—803—Sr3—365C, EXCELLENT '47 '48 '49 '50 '50.
Dam: FRANCHESTER HANDY MELBA
10641—594—Jr2—365C

He will be used on daughters of SILVER FOREST ATTENTION, A. R., and LANGWATER GRENADIER, A. R.

We will "blend the blood" of COUNTRY FLOWER and MELBA.

WHITE HALL FARM
Brockport, New York

FEDERAL ACCREDITED HERD NO. 203167 . . , STATE BANG'S FREE NO. 956

FRED H. GORDON, Owner — ELMER ASH, Manager

WITCHWOOD GUERNSEYS

PENNSYLVANIA BANG'S NEGATIVE NO. 127 — FEDERAL ACCREDITED NO. 139370

Congratulations to the following Guernsey Breeders who purchased Witchwood Guernseys in 1950

JAMES ELLICOT ..... Perkiomenville, Pa.
WALTER HIBBERD ..... Birchrunville, Pa.
HAROLD HOLSINGER ..... Ridgly, Md.
ALVA LONG ..... York, Pa.
GLEN MCCOLLUM ..... Vandalia, Mo.
EDWARD STEWART ..... Colmar, Pa.
ANGELA TOWNSEND ..... Drakes Branch, Va.
ROSNER TRIOL ..... Line Lexington, Pa.
HAROLD YOUNG ..... Basking Ridge, N. J.
ARTHUR WAGNER ..... Farmington, Wash.

And to the entire Guernsey Fraternity

A Happy and Successful 1951

WITCHWOOD FARM · Rt. 1, North Wales, Penna.

Telephone 9552 or 3147

Located on Route 309—1 Mile South of Montgomeryville, Pa.

PHILIP J. BAUR, Owner — RUSSELL WOODWARD, Herdsman — JOHN WOLFORD, Manager

LAUREL LOCKS FARMS

Harrisburg, Pennsylvania
December 1, 1950

MR. DONNELL MARSHALL
LAUREL LOCKS FARM
POTTSTOWN, PENNSYLVANIA

Dear Mr. Marshall:

It gives me great pleasure to give you advance notice that, at the Annual Meeting to be held in Harrisburg on January 9th, recognition will be given to the owners of the cows on A. R. or HIR test that have made the highest record of any cow in that respective class during the year July 1, 1949 to June 30, 1950. A certificate, suitable for framing, will be given you on each cow for:

Laurel Locks Grysbok, 10905—573—Jr4—305—3x (915) 5-19-50
Laurel Locks Haughty, 10442—672—Sr3—305C—3x (915) 2-2-50
Laurel Locks Holiday, 10503—634—Sr3—305—3x (915) 3-2-50

We would like to have you at the banquet to receive these certificates or if you would prefer we will mail them to you.

Very truly yours,
PENNSYLVANIA GUERNSEY BREEDERS' ASSOCIATION

Bill

Wm. H. Juzi, Field Secretary

Donnell Marshall — Miller C. Long

POTTSTOWN - PENNSYLVANIA

ALDERNEY-BROOKLAWN FARMS

HELIOTROPE... Repeats

BROOKLAWN'S HELIOTROPE . . . a daughter of SPAR HILL DUKE OF WINDSOR, just finished with **17781—834—5yrsC.**

A. R. Records Completed By Our Cows

	MILK	FAT	AGE
BROOKLAWN'S HELIOTROPE	17781	834	5yrsC
BROOKLAWN AURA	15240	753	5yrs
BROOKLAWN ACHATES	12245	702	5yrs
BROOKLAWN ACHATES 2D	12277	631	Jr3C
TRUMPETER'S NANCY	11029	590	Jr4—305C—3x
NORTHERNER'S FAIR LADY	14014	650	5yrsC
LISETER STEADFAST MAY	11267	545	9yrsC—644 T. M.
BROOKLAWN'S GOLD MARYANN	13229	673	8yrs—2x
NORTHERNER'S LADY HARRIET 2D	10547	503	Sr2—2x
BROOKLAWN'S ROSEBUD 2D	13404	616	Jr4C
TRUMPETER'S ALTA	13345	690	Sr4—2x
TRUMPETER'S LAURA	10865	574	Jr4—305C—3x
BROOKLAWN'S HELIOTROPE	12309	550	Sr4—305—3x
BROOKLAWN'S SALEM 2D	9997	530	Jr3C
TRUMPETER'S SALEM 2D	8967	468	Jr3—305C—2x

Bull Calves For Sale Out Of Our Top A. R. Cows.

T. B. ACCREDITED 398931 VACCINATED

ALDERNEY-BROOKLAWN FARMS

MORRIS PLAINS, NEW JERSEY

J. L. MacDOUGALL, Superintendent

PRESENT — — A Sire of Show Winners:

LANGWATER SIR GALAHAD

His Half-Sister

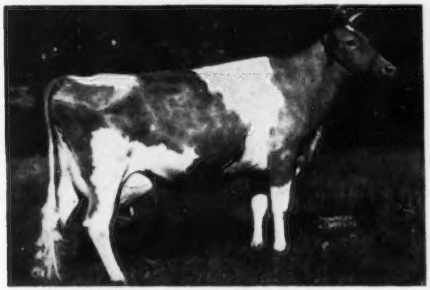

PATRICIAN GIRL OF THE GLEN
15511—748—Sr3
21493—986—7yrs—365C
VG '48
1 EXCELLENT, A. R. daughter

SIRE OF:

FIRST—**Sr. Get of Sire**
1950 Indiana State Fair
1950 Tennessee State Fair

FIRST—**Three-year-old Cow**
1950 Indiana State Fair
Henslee Farms G. Nona
13339—593—Jr2—365C

FIRST—**Senior Yearling Bull**
1950 Tennessee State Fair
Henslee Farms Sir Edward

FIRST—**Junior Yearling Heifer**
1950 Tennessee State Fair
Henslee Farms Lady Jenny

2 A. R. daughters, 4 more on test and more to come.

His Dam's Dam

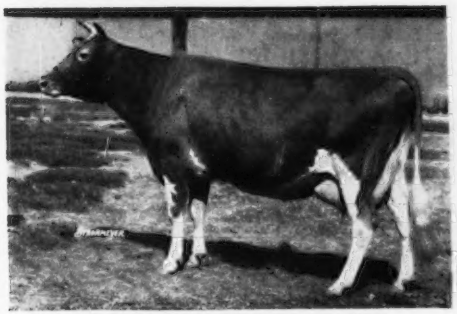

HORNBLEND'S BEAUTY RAIDER
10024—572—CHI

First Aged Cow, Senior and Grand Champion, National Dairy Show, 1936. First Aged Cow, National Dairy Show, 1937.

His Sire's Dam

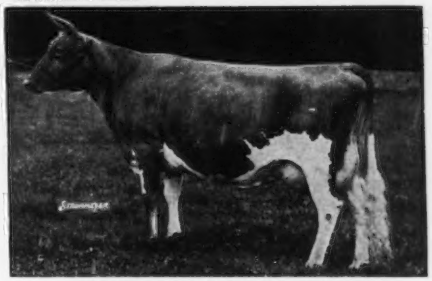

LANGWATER COUNTRY FLOWER
15106—790—A
4 A. R. sons, 3 A. R. daughters

Two sons out of 700 lb. dams for sale.

WRITE FOR PEDIGREE.

GOLDEN GUERNSEY

EDWARD B. HENSLEE, Owner
FLOYD KRAUTER, Manager
Tel. 8-5574 Nashville
DALE BAILEY, Herdsman

A PROVED SIRE That Is Doing An Outstanding Job For Us At MAYWOOD—

His first 5 daughters to finish averaged 13427—714.
Over 50 daughters In Our Herd.

RIEGELDALE MAYWOOD

6 of His Daughters

LOOK!!! SEE!!! The Job **MAYWOOD** Is Doing.

VISIT!!! our herd during 1951

MAYWOOD NANCE, 14839—809—Sr2
Former Class Leader

MAYWOOD REBA, 13071—709—Jr2C

MAYWOOD REGOLA, 13382—696—Sr2

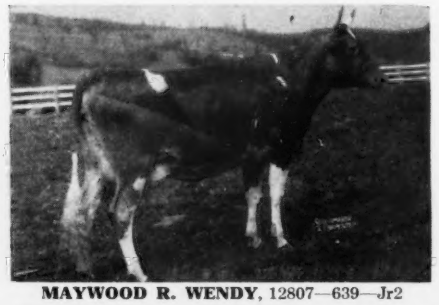

MAYWOOD R. WENDY, 12807—639—Jr2

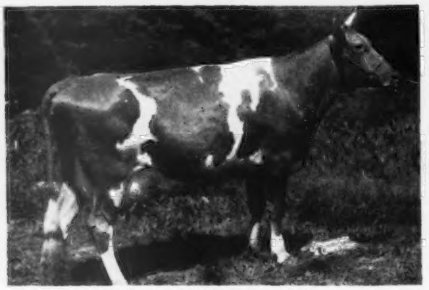

MAYWOOD R. SANDRA, 14309—660—Sr2

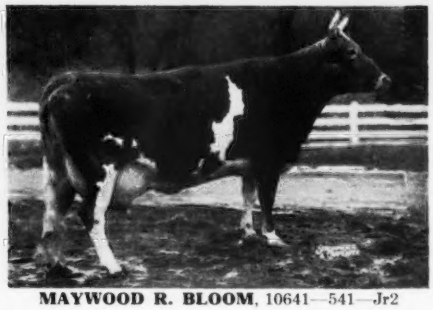

MAYWOOD R. BLOOM, 10641—541—Jr2

BULL CALVES FOR SALE

MAYWOOD FARMS

STILLWATER
COLUMBIA COUNTY
Pennsylvania

FEDERAL ACCREDITED 398201
COURTNEY GILETTE, Herdsman

CARTER BACHE, OWNER
Office at Nanticoke, Pa.

BANG'S CERTIFICATE 15067
DAVID H. BACHE, Manager

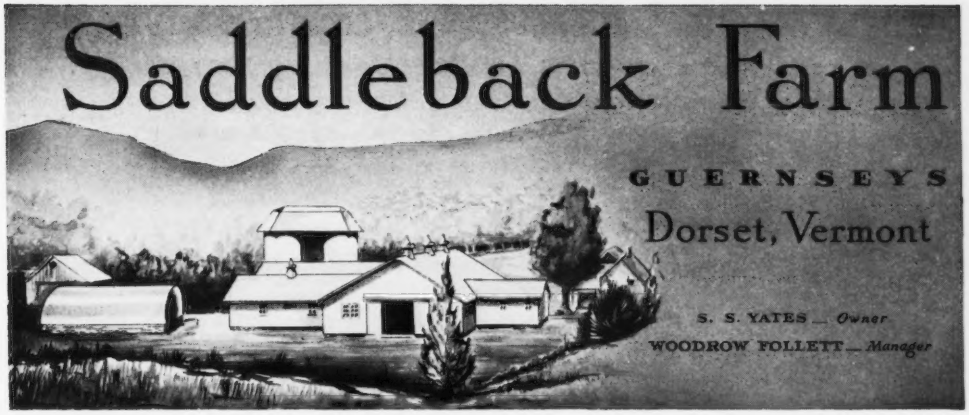

A Happy And Prosperous New Year
To All Our Guernsey Friends

... We Invite You to Visit Our Farm, See Our Herd, Review Our Breeding Program.

FISHER FARMS DISPERSAL

At the Farm - Wednesday, January 24, 1951

5 miles, South of Martinsville—On U. S. 220, to Fisher Road, Rt. 641, Turn Right, 2½ miles to Farm. Sale Starts at 12:30 P. M.

▶ 70 HEAD ◀

48 Registered Guernseys — 4 Bulls — 22 Grades

All open heifers will be retained at the farm.

It is Mr. Fisher's intention to breed these open heifers and sell as they freshen.

RICH IN THE BEST OF KLONDIKE BREEDING

Line-bred to Klondike Hollimost, A. R.

Two Sons of Holliraider Are Now in Service

KLONDIKE RAIDER'S VICTOR

Born February 21, 1947

Dam: **Klondike Kella**
12774—642—Jr2C

Kella is by Argilla Knight, A. R. out of Klondike Mollie
15417—693—DD
17126—710—A

A top daughter of
Klondike Hollimost, A. R.
and dam of Klondike Raymost, herd sire at Klondike.

Sire of Holliraider

KLONDIKE RAIDER'S SULTAN

Born January 14, 1947

Dam: **Klondike Lovely Lady**
7636—350—Jr2C
8789—397—Jr3C
8007—356—Sr4—305C—2x

Lovely Lady is by Mobjack Laddie and out of Klondike Hollikim, 14980—713—BB, a daughter of **Klondike Hollimost, A. R.**

Both VICTOR and SULTAN are sired by KLONDIKE HOLLIRAIDER

Dam of Holliraider

KLONDIKE HOLLIMOST, A. R.
The entire Fisher herd is rich in the blood of this great proved sire.

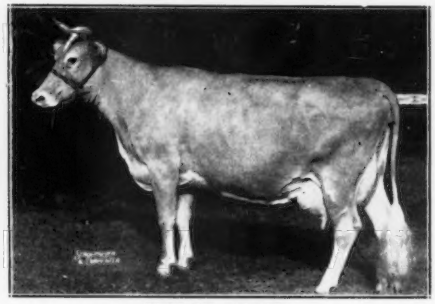

APPIN'S KITTY
16555—753—AA
3 A. R. daughters

"A Herd of better than commercial Guernseys." With the use of really good herd bulls the beginner will be farther on his way toward building that herd of "Top Quality".

The herd is negative to Tuberculosis and Bang's and all animals in sale will be tested within 30 days of sale.

Pregnancy examinations made by Dr. J. R. Dictor, D.V.M., Martinsville, Va.

Fisher Farms are producer-distributors of milk on the Martinsville Market and all dairy equipment will be sold on day of sale at 10:30 A. M.

Sales headquarters — HENRY HOTEL, Martinsville, Va.

Sale Managed by —

VIRGINIA GUERNSEY BREEDERS' ASSOCIATION, INC.

W. HUGH OWNBY, Auctioneer

For catalogs write VIRGINIA GUERNSEY BREEDERS' ASSN., INC., 914 Capitol Street, Richmond, Va.

Sanfadair Farm

HOME OF HIGH PRODUCING REGISTERED GUERNSEY CATTLE

Maintaining A Herd of 200 Head. Herd on Advanced Registry Test.

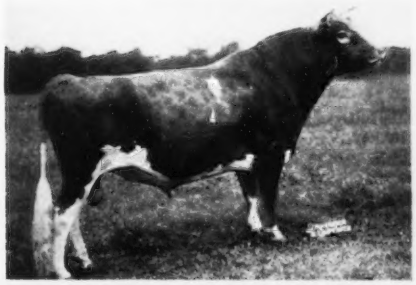

His First Daughters
are just now
Coming Into Milk

◀ **LANGWATER SIR ROYAL**

Born January 21, 1947
Sire: Langwater Onward, A. R.

His Sire's Dam

LANGWATER CORA
15653—710—Sr4—365
3 A. R. sons, 2 A. R. daughters

2nd dam: Langwater Coronet
12811—679—Sr3—365
4 A. R. daughters

3rd dam: Moonlight's Coronet of Jean Du Luth
13997—706—A
2 A. R. sons, 3 A. R. daughters.

Dam: Here she is:

LANGWATER LOTUS
13194—656—Jr4—365

2nd dam: Langwater Cereus
13456—700—Sr4—365C
2 A. R. sons, 2 A. R. daughters

3rd dam: Langwater Blanche Flower
13514—648—Jr3—365
4 A. R. daughters

FOR SALE
HEIFERS
BULLS

We offer a few heifers sired by Langwater Sir Royal (see above) or by our senior sire, Green Meads Sanfadair.

We also have a choice selection of young bulls from our top cows.

Write or Visit Us Soon

SANITARY FARM DAIRIES, Owners

E. G. RIEDEL, Pres. Farm is located at WHITE BEAR LAKE, Highway 96, ST. PAUL 10, MINNESOTA

Doral

GREEN MEADOW GUERNSEYS

A NEW NAMEPLATE – A NEW SLOGAN – A NEW POLICY

An Announcement

A few years ago when Doral Farm was started my intention was to have a good Guernsey herd—not large, but good. With that in mind we purchased many of the top animals at the better sales, and as we have found, a few good, but from our standards now, mediocre ones. We have learned as time goes on that a good herd is merely a definition of "good." We want to be better than good.

Being in close proximity to the Sterlingold herd we became impressed with the results from the adherence to their slogan, "Small—but very select." Our conviction that it paid was confirmed by the recent record-breaking Sterlingold Dispersal.

We attended the Sterlingold Dispersal determined to pick up the mantle they were discarding; to adopt their policy, and to adopt their slogan. We purchased the young sire, considered by our advisors to be the best bred bull in America, Sterlingold Melinda's Majesty, for $46,000, which at the time of sale made him the highest Guernsey bull ever sold at auction. A Majesty daughter, Sterlingold Lady Dinah, was purchased for $10,100 to add to some of the top females in our herd.

NOW WE ARE READY TO GO.

We feel our two young herd sires—THE TWO MAJESTYS—Sterlingold Melinda's Majesty (by Performer out of the World's Record cow at auction, Coronation Melinda, 961 lbs. fat, Excellent '47 '48) and Fairlawn Actor's Majesty (by Fairlawn Peerless Actor out of Riegeldale Emory's Charlotte, $14,000, 756 lbs. fat, Very Good '47 '48 '49) are the equal of any two Green Meadow-bred sires in America today.

These bulls have many top females to work with; they will have more as time goes on. We shall add nothing but TOP females to the herd. It will be necessary to let a few go, good ones, but not quite good enough if we are to maintain the new policy and new slogan, which we have adopted:

"Small – But Very Select"

because we have determined that is exactly what the Doral herd will be.

A. L. KASKEL

T. B. Accredited *Conn. Bang's Free*

DORAL FARM

4-6835

ROXBURY ROAD STAMFORD CONNECTICUT

A. L. KASKEL, OWNER JOE HUFFER, HERDSMAN O. S. COOK, MANAGER

SHAD BLOW FARM

PRESENTS

A HERD SIRE

Doral Farm's King

SIRE:
McDONALD FARMS BLUEBLOOD KING
The only bull of the breed with 4 full sisters all classified Excellent. The records of his full sisters average 627 lbs. fat (two 2-year-old and two 3-year-old records). By Myhaven King out of a Prediction daughter.

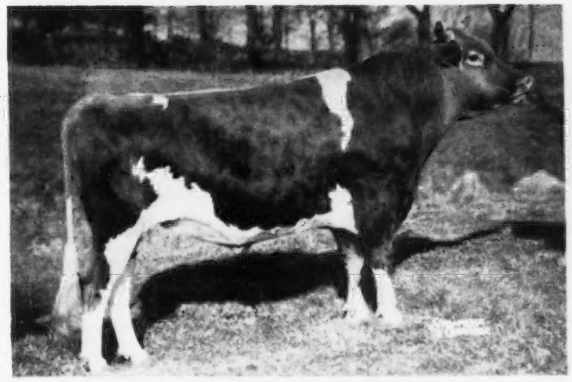

DAM:
McDONALD FARMS HOSTESS
11341—561—GG
Classified GP '47-E '48-VG '50
1 A. R. daughter
By Foremost Prediction out of McDonald Farms Classy, 630—EE.

HIS DAM

McDONALD FARMS HOSTESS
11341—561—GG
Classified GP '47-E '48-VG '50

HIS SIRE'S DAM

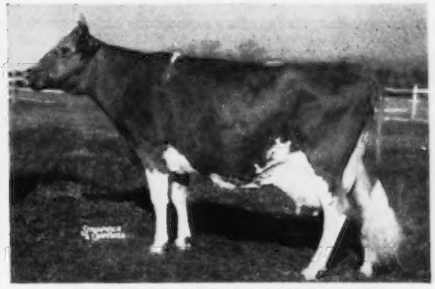

McDONALD FARMS BLUEBLOOD
14068—755—AA, Classified Very Good at 12 years.
4 A. R. daughters—all classified Excellent.

Doral Farm's King and Sterlingold Renown are the two herd sires on which we are relying to build our herd into one of the good herds of the breed. Both are out of top cows from top farms. Both their dams have been classified Excellent. The calves from King look extremely promising—at least we think so, and several of the good breeders who have seen them think likewise. We have a couple of young King sons out of cows with D.H.I.A. records of 600 lbs. and better, made under farm conditions, that are offered for sale. Their prices are quite reasonable and they come from a herd that was one of the highest of all breeds last year in D.H.I.A.—the conditions under which the average farmer works.

WE SHALL BE GLAD TO SEND PEDIGREES AND PRICES ON REQUEST.

SHAD BLOW FARM — Torrington, R. F. D. 3, Connecticut

JOHN P. KINSEY, Owner — 4 miles east of Torrington on Route 4 — ELLIOTT TRACY, Manager

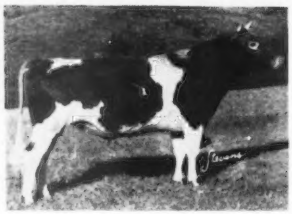

GREEN MEADS PHYLLISTON (above), by Langwater Vindicator, out of Green Meads Lady Fair, 12875—671—G

has another son here at Beaver Brook out of PHILLIPS F. IRENE, 12591—615—5yrs—HIR (730), she by Phillips Ferdinand and out of Phillips Irene, 13174—558—DD—1095.

This youngster, born August 22, 1950, combines strong GREEN MEADOW PEERLESS inheritance with some of the best of the Langwater breeding.

Irene is now on retest in A. R. Price and pedigree on her son on request.

BEAVER BROOK FARM - Wilmington, Vt.

Accredited Certified

TO ALL OUR GUERNSEY FRIENDS

from the Home of

COLDSPRING'S BEAUTY'S ACTOR
Sire: COLDSPRING'S BEAUTY'S HARDWICK
Dam: COLDSPRING'S ROMULUS' ADELINE

THORNBECK FOAM'S TITAN
Sire: MCDONALD FARMS BLUEBLOOD KING
Dam: MCDONALD FARMS ICY FOAM

C. F.'S MERRY ROMULUS
Sire: COLDSPRING'S ROMULUS LAD
Dam: C. F.'S MERRY FLAPPER

We extend our sincere wishes for
A HAPPY AND PROSPEROUS NEW YEAR

PLAN TO VISIT US IN 1951

CHESTERBROOK FARM

Berwyn, Chester Co., Pennsylvania

"By Their Records You Will Know Them"

FEDERAL ACCREDITED—ABORTION FREE

EST. E. B. CASSATT
Owner

PETER J. BOLAND
Manager

GREAT COWS

Here are the cow families behind our two Herd Sires:

SUPERB'S FLOWER
KING'S CHARLOTTE
FAIRY LEE
ANN LEE
WYNORA

On the Sire's Side of Both:

DOUGLASTON BARONESS DARLING
13717—671—GG
15755—701—AA
Sold for $8,800
3 A. R. daughters
1 sold for $14,000

DOUGLASTON KING'S CHARLOTTE
*15228—828—Sr2—365C
19751—988—AA
Sold for $11,000 at 13 years

DOUGLASTON MARY CHARLOTTE
12354—592—Jr2—365C
*17943—838—Sr3—365C
4 A. R. daughters, 2 A. R. sons

SUPERB'S FLOWER
10686—590—Jr2—365
3 A. R. sons
3 A. R. daughters

GARDENVILLE KING'S CHARLES

Dam: MERRY TOP WYNORA OF HILL GIRT
12141—638—G
14860—769—AA
2nd dam: WYNORA
13233—715—CC
15954—799—A
1 A. R. son
3 A. R. daughters

GARDENVILLE PRINCE LEE

Dam: GARDENVILLE KING'S FAIRY LEE
11057—586—FF
2nd dam: ARGILLA FAIRY LEE
11701—721—DD
14334—775—A
15412—881—A
1 A. R. son
2 A. R. daughters
3rd dam: ANN LEE OF ARGILLA FARM
12560—768—C
2 A. R. sons
4 A. R. daughters

*Class Leader Records, when made.

We Can Offer Top Young Bulls With This Same Rich Cow Family Inheritance.

CHURCH FARM SCHOOL - Glen Loch, Penna.

CHARLES W. SHREINER, Manager

Med-O-Dale Farms

ALTAMONT, NEW YORK

T. B. ACCREDITED . . . BANG'S FREE

10 miles from Albany, N. Y. off State Route 156

100 HEAD REGISTERED GUERNSEYS OF GREEN MEADOW—CORONATION BREEDING

Cut Your Feed Costs In 1951 — — With

BIRDSFOOT TREFOIL

(The Coming Legume)

Use it as . . .
HAY
SILAGE
PASTURE

We Offer For Immediate Delivery:

Albany County Empire Broadleaf Type Birdsfoot Trefoil Seed

Tests at New York State Agriculture Experimentation Station at Geneva, N. Y. show:

Purity . . . . . **98.57 Per Cent**
Total Germination . . . . . **96 Per Cent**

This Legume is —
Long Lived — We have excellent stands 12 years old.
High Yielding — 3 to 4 tons of hay to the acre in suitable mixtures.
Compares favorably with alfalfa and red clover in feeding value.
Adapted to many soil types.
Seed 5 lbs. trefoil (we supply the innoculant) and 6 lbs. timothy to the acre.

ORDER NOW

Buy your seed from a long established grower with known source of seed. We have over 300 acres devoted to seed production and have sold seed into 31 states and Canada with many repeat orders.
Price $1.75 per pound with special discount on orders over 100 lbs. Price subject to change without notice.

HOMER L. NELMS, Owner

CLIFFORD E. GREENE, Superintendent

Fireside Chat . . .

TAKE A LOOK AT—

Fireside Contender — Born March 29, 1945

Half-brother to **Contender's Patsey,** 18411—919—CC

Sire: **Broadland Contender, A. R.**
4 P. R. sons, 27 A. R. daughters.
A son of Broadland May Prince, A. R., and Green Meadow Cornelia, 11779—684—G.

Dam: **Fireside Prince's Gaiety**
13049—700—5yrs—365
A daughter of Raemelton Aigler Prince, A. R., and Aigler Farm Gay Lady, A. R.

HIS MATERNAL GRANDDAM
AIGLER FARM GAY LADY
8512—442—GG, 13525—735—DD
9522—508—AAA, 9780—519—AaA
16609—893—9yrs
Res. Sr. and Gr. Ch., Ohio, 1941.

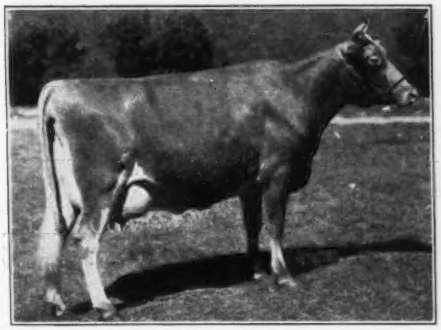

Sons For Sale Sired By

Fireside Contender — Sun-Blest Farms Levity Czar

FIRESIDE FARMS **Clyde, Ohio**

HOWARD J. ZIEGLER AND SONS, Owners

CHICAGO 13 ILLINOIS . .

CURTiSS CANDY COMPANY FARMS

Express Best Wishes
for a Happy and Prosperous New Year

1st Prize Dairy Herd, Dairy Cattle Congress, 1946

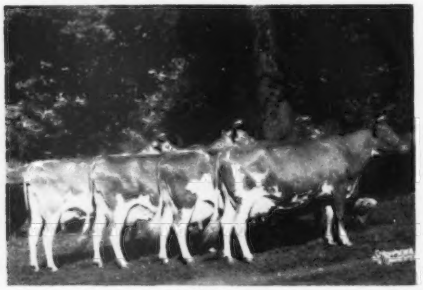

Left to right: ST. JAMES COUNT'S VERITY, PANSY'S PATSY OF MEADOW LANE, ST. JAMES PHILOSOPHER'S SALLY, QUAIL ROOST NOBLE PRIMROSE.

1st Prize Dairy Herd, Dairy Cattle Congress, 1947
(National Guernsey Show)

Left to right: McDONALD FARMS GOV. INNOCENCE, PANSY'S PATSY OF MEADOW LANE, ST. JAMES PHILOSOPHER'S BARBEE, QUAIL ROOST MOBLE PRIMROSE.

1st Prize Dairy Herd, Dairy Cattle Congress, 1948
(National Guernsey Show)

Left to right:
ST. JAMES PHILOSOPHER'S BARBEE, McDONALD FARMS HESTER, CAUMSETT EASTERN PENDANT, AFTON'S GOLDEN MARIE.

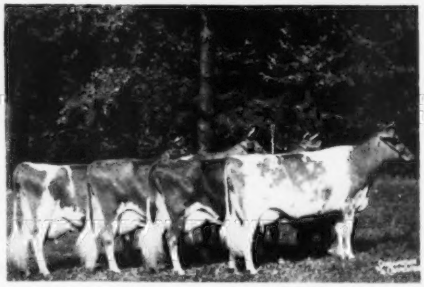

CURTISS CANDY HERDS WERE NOT EXHIBITED AT ANY FAIRS IN 1949

1st Prize Dairy Herd, International Dairy Exposition, 1950

Left to right: PANSY'S PATSY OF MEADOW LANE, PATSY JEAN OF MEADOW LANE, CURTISS CANDY LEVITY DESTINY, AFTON'S GOLDEN MARIE.

1st Prize Dairy Herd, Dairy Cattle Congress, 1950
(National Guernsey Show)

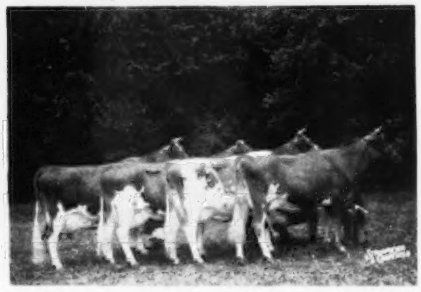

Left to right: PANSY'S PATSY OF MEADOW LANE, FOREMOST QUAINT LADY, AFTON'S GOLDEN MARIE, LOOKOUT VALLEY LEVITY LUCILLE.

In analyzing the production of the twenty cows represented above, we find that nineteen of them have completed a top production record that **averages** 15510 Milk—781 Butter Fat. One cow has not as yet finished her two-year-old record, and, therefore, is not figured in the above average.

LIVESTOCK DIVISION OFFICE, CARY, ILLINOIS—TELEPHONE: CARY 5411

C H I C A G O 1 3 I L L I N O I S . .

CURTiSS CANDY COMPANY FARMS

Proudly Present Our National Champions

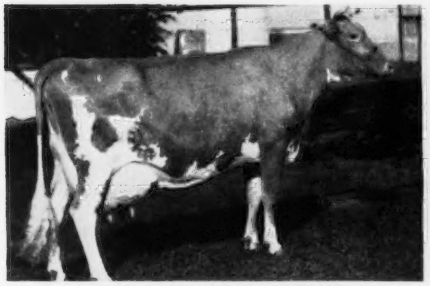

QUAIL ROOST NOBLE PRIMROSE
Classified Excellent '47 '48
1946 D. C. C., Grand Champion and Winner of the Best Udder Class.
1947 D. C. C., (National Guernsey Show) Grand Champion and Winner of the Best Udder Class.

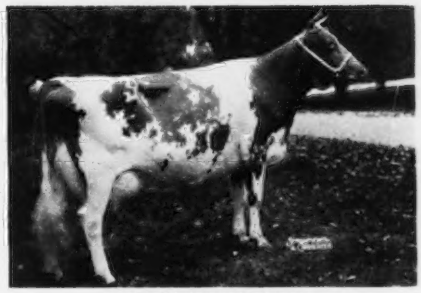

AFTON'S GOLDEN MARIE
Classified Excellent '47 '48 '50
1948 D. C. C. (National Guernsey Show) Grand Champion and Winner of the Best Udder Class.
1950 D. C. C., (National Guernsey Show) Grand Champion and Winner of the Best Udder Class.
1950 International Dairy Exposition, Grand Champion and Winner of the Best Udder Class.

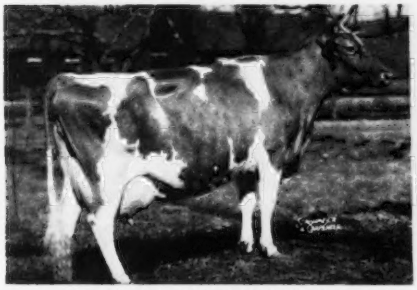

ST. JAMES PHILOSOPHER'S BARBEE
Classified Excellent '47 '48
1941 D. C. C. Grand Champion.
1942 D. C. C. Grand Champion and Winner of the Best Udder Class.
3rd Aged Cow, D. C. C. (National Guernsey Show), 1947.
2nd Aged Cow, D. C. C. (National Guernsey Show), 1948.

ADOHR ELDOR PEARLETTE
Classified Excellent '48 '50
1949 D. C. C. (National Guernsey Show) Grand Champion and Winner of the Best Udder Class.
1950 D. C. C. (National Guernsey Show) Reserve Grand Champion and 2nd in the Best Udder Class to Marie.
1950 International Dairy Exposition, Reserve Grand Champion and 2nd in the Best Udder Class to Marie.

THE TOP PRODUCTION RECORD OF THE ABOVE FOUR COWS
AVERAGE 17445 MILK—821 BUTTER FAT

The cows represented on these pages are playing a most important part in the Curtiss Candy Company's breeding program. As an illustration, Quail Roost Noble Primrose has one son and several grandsons seeing service in our herd. Afton's Golden Marie has two sons in our herd. Pansy's Patsy of Meadow Lane has five sons and grandsons, Foremost Quaint Lady, two sons, etc. All of this blood is available through the Curtiss Candy Company Farms **IM**proved Stud Service. Selected Matings to all of our herd sires are available to breeders everywhere. We may have a representative in your area. If not, a post card to us will bring you the needed information.

LIVESTOCK DIVISION OFFICE, CARY, ILLINOIS—TELEPHONE: CARY 5411

20 PRINCE DAUGHTERS ARE ALREADY IN OUR HERD
5 IN MILK — OUTSTANDING PRODUCTION

A PROMISING SIRE

NYALA PEERLESS PRINCE

Sire: **Fairlawn Peerless Actor, A. R.**
3 P. R. sons, 17 A. R. daughters.
1 over 900, 3 over 700, 7 over 600.
Sire of more Excellent two-year-old daughters than any other Guernsey Sire.

Dam: **Fairlawn Peerless Ermine**—VG '48 '49
14469—707—Sr3C, 16726—869—7yrsC, 17855—893—8yrsC.
2 A. R. daughters:
FAIRLAWN K. GLORY—VG '47-**Excellent** '48 '49, 17244—815—Jr4C
FAIRLAWN H. ISMENA, 17435—812—Jr4

5 PRINCE DAUGHTERS IN MILK

	MILK	FAT	AGE	DAYS
*Nyala Prince's Alpha	15031	683	Jr2	365C (pending)
*Nyala Prince's Glory	13360	776	Jr2	365 (pending)
Nyala Prince's Nancy	9734	503	Jr2	288
Nyala Prince's Crystal	9803	516	Jr2	283
Nyala Prince's Duchess	4085	186	Jr2	100

(all 3x milking)

*Alpha's dam has a record of 12575—646—Sr2—365C. Glory's dam has a record of 12186—662—Jr2—365C. Both the dams' and daughters' records were made under the same conditions and we **feel confident PRINCE will continue to sire daughters that produce more than their dams—a real proved sire. WATCH THE PRODUCTION OF THE PRINCE DAUGHTERS.**

PRINCE BLOOD IS IN DEMAND

We have sold 17 of his sons and they have gone to ten different states, five of them being in Wisconsin. We have only sold six of his daughters and they have gone to 5 different states, one sold open at 15 months for $3,000 and another, a bred heifer 21 months old, for $1,250.

TWO PRINCE SONS FOR SALE

We only have two of his sons for sale at present, one born June 21, 1950 and one born October 29, 1950. Their dams have records of 11921—697—Jr2—365C and 12827—584—Jr2—365C, respectively, both classified VG.

NYALA FARM — **Greens Farms, Connecticut**

HORACE LANUTE, Managing Herdsman

Please address correspondence to:
MR. AND MRS. J. W. FOSTER, Managers

Our Sire Carries — LEVITY - MELBA Blood

GAYOSO CORONATION LEVITY Born May 28, 1945

Sire: **CORONATION MELBA'S MAJESTIC, A. R.** Sold for $8,500, a son of Coronation Levity Prince, A. R., and Coronation Melba, 13001—804—GG, she out of Green Meadow Melba, 15342—963—Sr2—365C, National Record.

Himself

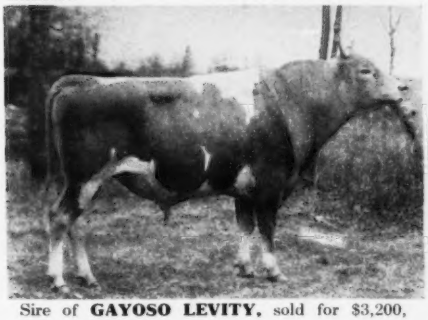

Sire of **GAYOSO LEVITY,** sold for $3,200, Curtiss Candy Sale, 1947.

His Dam

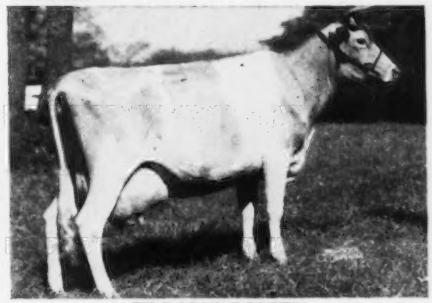

FRA-MAR LEVITY
13550—692—CC, 16702—788—A
13260—640—6yrs—305—2x
Dam of Coronation Levity Martha, 13501—679—Sr3—365, VG '48.

We are genuinely pleased to get this LEVITY—MELBA sire. GAYOSO CORONATION LEVITY is being bred to the daughters of **Quail Roost Beau King** (Quail Roost Maxim King, A. R.—Beau's Rose of Invercroft, 14389—648—AA, 3 A. R. daughters) and **Quail Roost Celeste's Primax** (Quail Roost Maxim Primate, A. R.—Quail Roost Queen Celeste, 14501—677—AA, E '48).

LEVITY sons for sale out of our top A. R. cows — Write us your needs.

WALKER'S CLOVERLAND DAIRY

M. W. WALKER, Owner **ALEXANDRIA, LOUISIANA**

GRAND VIEW GUERNSEY FARMS — Pfafftown, North Carolina

COLDSPRING'S BUNNY'S PREDICTOR

Sire: **McDONALD FARMS PREDICTION JR., A. R.**
Dam: **COLDSPRING'S ROMULUS' BUNNY**
12525—646—GG, 12912—705—Sr4C
15477—832—7yrs (pending)
EXCELLENT '47 '48 '49

GRANDDAM

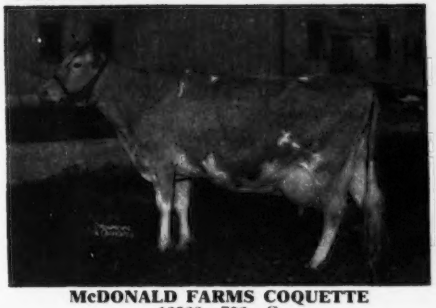

McDONALD FARMS COQUETTE
13928—708—G
Classified E '47-VG '48-E '50
1 EXCELLENT Daughter

GRANDDAM

VALLEVUE BUTTERFAT BEAUTY
16578—831—A, 18914—937—AA
EXCELLENT '47 '48
3 EXCELLENT Daughters

PREDICTOR calves are looking up to expectations. The kind that we all like to see.
We have one son to offer out of Grand View Hollinick's Carol, 14518—683—Jr3, 15452—663—5yrs—305C—3x, born November 9, 1950.

T. B. ACCREDITED — N. C. BANG'S FREE CERT. 799

O. T. FOWLER AND IRENE FOWLER GAMBILL, Owners R. LEWIS ALSOBROOK, Manager

MORE TOP FEMALES COME TO CLEAR SPRINGS

These Four Were Added at the Klondike Sale

$1,650

KLONDIKE RAIDER'S STARLET
10648—552—Jr2—365C
Bred to the sire of Phlox, McDonald Farms Predictmost, A. R.

$1,800

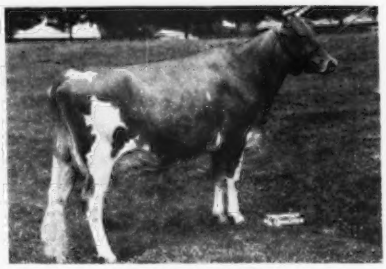

KLONDIKE PHLOX
10406—585—Sr2—365C
Bred to the sire of Starlet, Klondike Holliraider.

$1,000

INVERNESS HILDRED
7407—424—Jr2—2x—D.H.I.A.

Full sister has records of
13115—584—Sr4—365C—2x
15512—698—7yrs—365

Sire: BENTON'S NEW HOPE, A. R.

Dam: INVERNESS PEACH
14334—743—9yrs—365

$1,600

WOODVALE LEADER'S DOT
Outstanding bred heifer, due soon to McDonald Farms Fore Noranda.

Sire: COLDSPRING'S NOBLE'S LEADER

Dam: WOODVALE WISTAR HONEY
14058—633—Sr4—365C

We Intend To Give Our Sires All The Help Possible By Mating Them With Top Females.

WE HAVE OWN SONS OF THESE TWO GREAT COWS IN SERVICE

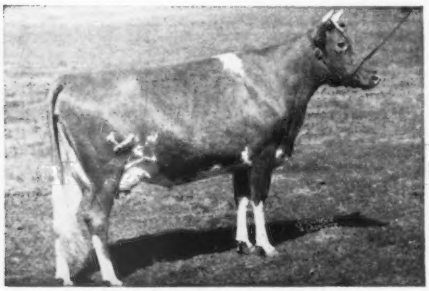

CLEAR SPRINGS' PRINCESS ROSE
11662—569—Sr2—365, 13863—674—Sr3—365C
14476—756—5yrs—365
16596—828—7yrs—365
15461—832—8yrs—365C (pending)

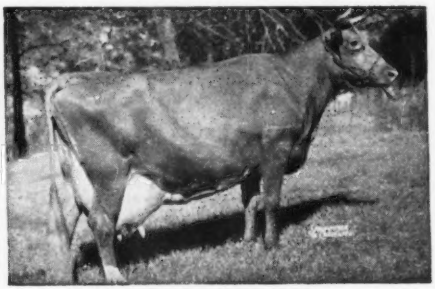

BOURNEDALE BELLONA
10382—501—Jr2—365
14915—751—Sr3—365
17871—921—A

We Can Offer Selected Bull Calves out of Top Females by Sons of Top Cows.

OUR APPRECIATION AND BEST WISHES FOR 1951 TO ALL GUERNSEY BREEDERS EVERYWHERE—AND ESPECIALLY THOSE WHO HAVE PURCHASED CLEAR SPRINGS CATTLE AT PUBLIC AUCTION OR PRIVATE TREATY DURING THE PAST YEAR. To these breeders and all others interested in better Guernsey cattle we wish the best of luck and good health, and REMEMBER—you are always welcome at CLEAR SPRINGS—WE BELIEVE CLEAR SPRINGS GUERNSEYS WILL BE GOOD INVESTMENTS FOR YOU.

N. C. BANG'S HERD NO. 100 . . . T. B. ACCREDITED NO. 551444

A. L. BROWN, Owner
G. H. CARTNER, Manager
ALFRED M. BROWN, Assistant Manager

CLEAR SPRINGS FARM
Concord, North Carolina — U. S. Highway 29
V. A. CUMBO, Herdsman

A HAPPY NEW YEAR

To the 1,250 members of our Association, their families, other Guernsey breeders everywhere, GOLDEN GUERNSEY Milk Dealers in the State, State College representatives, extension men, county agents, the staff and national representatives of The American Guernsey Cattle Club, and all others who have participated in our activities during the last year.

AT THE 20th ANNUAL MEETING
Of the Association in Harrisburg, TUESDAY, JANUARY 9, 1951

A report will show the largest increase in GOLDEN GUERNSEY Milk Sales ever achieved in a twelve months period in Pennsylvania.
5,015,000 quarts more than in 1949, a total of over 35,000,000—nearly a 10,000,000 quart increase in the last two years.

There's also a 10% increase in the value of cattle sold during the last year. We particularly appreciate the interest of Guernsey breeders from outside the state who consign to and buy cattle at our sales. It's our earnest endeavor to give prompt and efficient service, to offer high quality cattle at our sales, and we invite everyone to work with us during 1951 to the benefit of Guernsey breeders as a whole and a realization of better profits to every individual breeder.

LOYAL B. SPANG, Butler, Pa., Pres.
GEORGE SNYDER, St. Johns, Pa., Vice-Pres.
J. THOMAS CARMAN, Glen Rock, Pa., Sec.

DIRECTORS

JOHN BRACKMAN, Canton, Pa.
J. THOMAS CARMAN, Glen Rock, Pa.
OTIS DODSON, Harrisburg, Pa.
GALEN FURRY, Martinsburg, Pa.
PAUL GRUBER, Shippenville, Pa.
HARRY HANK, Monongahela, Pa.
L. R. HARRIS, Montrose, Pa.
HERMAN HEGE, Chambersburg, Pa.
V. I. KEMP, Mercer, Pa.
A. M. KENNEL, Honey Brook, Pa.
ALVIN SUTLIFF, Benton, Pa.
MERRILL ZIMMERMAN, Norristown, Pa.

THE PENNSYLVANIA GUERNSEY BREEDERS' ASSOCIATION
BOX 491—WM. H. JUZI, Field Secretary, Harrisburg, Pa.—Phone 4-4062

BLUEGRASS—BLUEBLOOD GUERNSEYS

INTRODUCING OUR NEW CLASS LEADER

She Combines Both Type and Production

HER SIRE
Broadland Masterpiece
52 A. R. daughters

HER DAM
Miss Marie of Green Acres
10695—514—D
(956 T. M.)

MARIETTA OF GREEN ACRES
19975 lbs. milk—985 lbs. fat—8yrs—HIR—3x—2nd Place

Marietta was Grand Champion Cow, Ky. classes—Ky. State Fair, 1949 and 1950.

Her son—Golden Bull Farms Golden—is Jr. Herd Sire at Lansdowne Farm. Golden is sired by Flying Horse Footprint. Footprint is a son of Alfalfa Farm Flute. For your future herd sire add the blood of Marietta through a son of Golden.

LANSDOWNE FARM — Prospect, Kentucky
Experimental Center for BALLARD & BALLARD Co. Feed Mills, Louisville, Ky.
JAMES SEARCY, Herdsman
C. S. BELL, Director Research

$5,100.00 for a Second Calf Heifer

That's quite a recommendation for our Herd and Breeding Program.

Thanks and Congratulations:

Dunwalke Farms, Inc., Far Hills, N. J., paid $5,100 at the Second Franchester Sale for our consignment:

FRESNO CHIEFTAIN'S VIVA
12897—650—Jr2C—2x
13459—696—Sr4—305C—2x
Class Leader, 10th place.

We are using a son and a full brother in our own herd.

We Have A Herd Of Viva's Half-Sisters Sired By:

ST. JAMES CHAMPION'S CHIEFTAIN, A. R.

40 sons and 15 grandsons in service in California herds.

20 A. R. daughters including:

FRESNO CHIEFTAIN'S TWILIGHT
13416—732—Jr2
EXCELLENT '49-VG '50

FRESNO MISS CHAMPION
11638—606—Sr3—2x
12433—613—5yrs—2x
VERY GOOD '49 '50

FRESNO CHAMPION BEAUTY
10590—602—Jr2C—2x

We Can Offer Bulls With This Same Rich Inheritance

The Levity Herd of the West

FRESNO GUERNSEY RANCHO

JOHN SUGLIAN
FLOYD SUGLIAN

R. 5, Box 211 **FRESNO, CALIFORNIA**

Guernsey Pedigree Specialists

Established in 1915

Price Change Effective — December 1, 1950

Number of Ancestors	Size of Blank	Typewritten (Two color) 1 copy	Ditto (Two color) 10 copies	Ditto (Two color) 20 copies
14	8½ x 11"	$1.75	$2.25	$2.75
14	14" square	2.50	3.00	3.50
30	14 x 16"	3.25	3.75	4.25
30	4¼ x 7¼"	1.25 (Pocket loose-leaf)		
62	14 x 17"	4.50	5.00	5.50

Carbon copies limited to two of the same animal $.25 each.

124 17½ x 23½" 10.00
(On cardboard, suitable for framing)

NOTE: On all duplicator pedigrees master copy furnished if requested at no additional cost.

PEDIGREES on LOOSE LEAF BLANKS for sectional post binders, showing 30 and 62 ancestors will cost the same as 30 and 62 ancestors listed above. (Special prices for all animals in herd.)

In ordering pedigrees, please furnish name and herd book number and date of birth of animal to be pedigreed, as well as name and herd book number of sire and dam and grandsire and granddam on both paternal and maternal sides.

SEND FOR SAMPLE OF OUR 8½ x 11"— 14 ANCESTOR ONE COLOR PEDIGREE— 100 COPIES FOR $4.00

Ithaca Sales And Pedigree Company

513 North Tioga St., Ithaca, New York

Telephone 3522

She's Getting
BETTER WITH AGE
Our Sire's Dam is Now . . .
EXCELLENT

WALKER FARMS PIPER'S ULTISTAR
8730—530—Jr4—305
VG '48-D '49-E '50
Grand Champion Cow—
First Produce of Dam (Member)
First Get of Sire (Member)
LOUISIANA STATE FAIR
MISSISSIPPI STATE FAIR

His Sire: **McDonald Farms His Model.** A son of McDonald Farms Heritor, A. R. out of McDonald Farms Fenella, 11465—519—F, 13974—600—6yrs—365C.

Our Junior Sire Is WALKER FARMS ULTIMUS
First prize Bull Calf, Alabama State Fair, 1950.

He will be used on daughters of Sky Brook Rose Maxim's Max and Owendale's Napoleon's Champion.

Write us your needs.

KENT'S GUERNSEY FARM

R. W. KENT & SON, Owners **Siluria, Alabama**

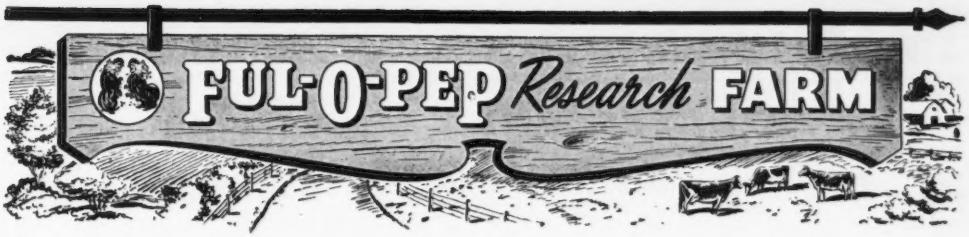

OUR FOUNDATION

Is Based On Practical, Profitable Cows Like This:

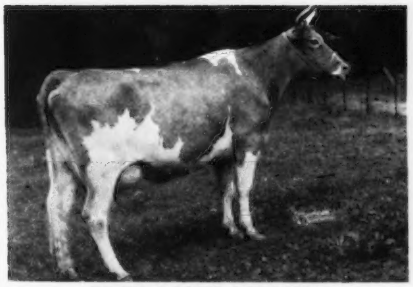

ROCK CREEK VALLOTA

ROCK CREEK VALLOTA
10648—532—Sr2—305C—2x
12556—579—Sr3—365
10907—520—5yrs—305C
GP '48-D '49 '50

Her son sold for $390 in 1950 Illinois State Sale.

She gets our regular Ful-O-Pep Dairy Feeding ration and milks along year after year.

HER TWO NEAREST DAMS

Her Dam

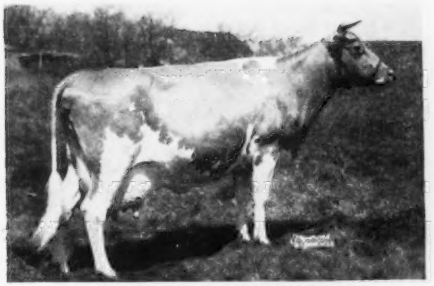

ROCK CREEK VALENTINE
9616—487—Jr2—365—2x
12175—581—Sr4—365C
12445—550—6yrs—365
VERY GOOD '47 '49
3 A. R. daughters
Sold for $2,000 in 1948.

Her Sire's Dam

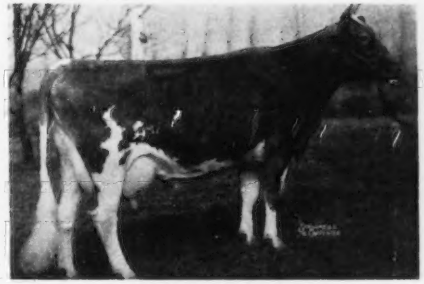

REX'S FRANCES
10319—504—Jr2—305C—2x
13486—717—Jr3—365—2x
13136—629—AAA (305C—2x)
16369—814—AA (365C—2x)

We Can Offer Sons Of Our Good, Practical Cows Sired By Foremost Royal Valor 11th.

Write Us Today — Visitors Always Welcome

GOLDEN GUERNSEY

FUL-O-PEP *Research* FARM
THE QUAKER OATS COMPANY
BARRINGTON, ILLINOIS

MINNESOTA GUERNSEYS

The TRIBUTES Milk

2 New Class Leading TRIBUTE Daughters

1 CLOVER GLEN TRIBUTE'S AMY
13825—744—Jr3—HIR
Class Leader 5th place

2 CLOVER GLEN TRIBUTE'S ROSE
14410—807—Jr3—HIR (pending)
Class Leader 2nd place (pending)

BOTH AMY and ROSE are sired by **Boulder Bridge Tribute,** a son of Valleywood Valiant Hero, A. R., out of Boulder Bridge Islof, 14444—709—Jr2C, 16461—751—Sr4C.

AMY is out of Clover Glen Rosebud, 10121—484—Jr2C—906 T. M., a daughter of Boulder Bridge Goldrop, a proved Matchless son.

ROSE is out of Clover Glen Cherry, 8368—464—Jr2C (2 A. R. daughters), a daughter of Boulder Bridge Viking, a proved Butterfat bull.

BULL CALVES FOR SALE . . . Add This Proved Blood To Your Herd . . . **BUY A CLOVER GLEN BULL . . .** Bull calves backed by generations of proved Boulder Bridge blood lines.

Especially promising . . . A Goldfinder son out of a full sister to the cow that topped the Barnum Sale, 1950.

CLOVER GLEN FARM — Barnum, Minnesota

H. C. Hanson Co. FEDERAL ACCREDITED FOR T. B. 540852 . . . BANG'S CERTIFIED HERD NO. 362

ADD THIS BLOOD TO YOUR HERD

Buy your next bull from
VAN DYKE GUERNSEY FARM

Bull Calves Strong
In proved—popular
MUSICAL FAMILY BLOOD

1. **FLYING HORSE MASTER'S BELL BOY** (Flute)
2. **HAVEN HILL BOY DRUMMER** (Lute)
3. **ROSEWALD ROYAL BLENDON** (half-brother to Lute, Flute, Melody).
4. **FLYING HORSE LADY'S GENERAL** (Primrose)

Don't Miss Your Chance to Get Nationally Known Blood Lines. Bulls by these sires now for sale.

ARTHUR A. VAN DYKE AND FLORA E. VAN DYKE, Owners
WILLIAM SIEDSCHLAG, Herd Manager

VAN DYKE GUERNSEY FARM
Riverview Station, St. Paul 7, Minnesota
R. R. No. 1

A "VERY GOOD" BROOD COW

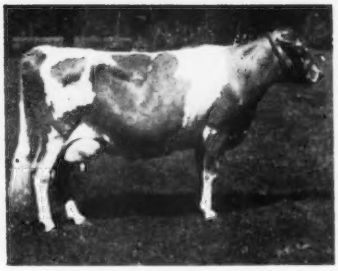

DONA'S DUPLICATE
13038—549—5yrs—D.H.I.A.—317 days
10443—440—6yrs—HIR—576 T. M.
11033—481—7yrs—HIR—656 T. M.
10461—433—9yrs—HIR—266 days
Still on test.
Grand Champion Cow, S. C. Minn., 1946, 1948.
Classified Very Good '47.

Other top brood cows

The daughters of **McDONALD FARMS INSTIGATOR** have developed into top cows. **WINDYHILL'S BESSIE . . . an INSTIGATOR**. . . .now on test—should finish with about 625 lbs. fat as a Jr4—HIR.

Bull calves out of our best cows are now available for sale.

WINDYHILL FARM
WAYZATA, MINNESOTA
W. J. NICKERSON, Owner

MINNESOTA GUERNSEYS

BOULDER BRIDGE BREEDING

TOP AND BOTTOM

Two Choice Bull Calves FOR SALE

❶ VIADUCT PEERLESS

Born June 21, 1950

Sire: BOULDER BRIDGE TEMPEST
A son of Boulder Bridge Reward (Valleywood Valiant Hero, A. R. —Hope's Pollyanna of Smithdale, 13746—752—10yrsC, VG '47.)

Dam: VIADUCT CHERRY
8533—446—Jr2—HIR—730
T. M.

❷ VIADUCT PRINCE

Born March 20, 1950

Sire: BOULDER BRIDGE AGENT
A son of Boulder Bridge Lucero (top bull Boulder Bridge Dispersal at $8,000) and out of a VG daughter of Hope's Pollyanna, dam of Reward.

Dam: VIADUCT COLLEEN
A half-sister to Moby's Belle of Watkins, 11181 — 542 — 6yrs — D.H.I.A.

Both calves are out of daughters of Boulder Bridge Gnome.

VIADUCT FARM

EDGAR OPHOVEN, Owner **Kimball, Minnesota**

Proved Inheritance . . .

His 3 Classified Half-Sisters ALL are EXCELLENT

His Dam's 3 mature records average **16372—846**

BUY A BULL CALF—sired by

FAIRLAWN K. RADIANT

Sire: FAIRLAWN H. EASTERN KING, A. R.
A son of Green Meadow Hornet, A. R. out of Franchester Saffron, 13987—795—A (3 A. R. daughters).

RADIANT'S DAM

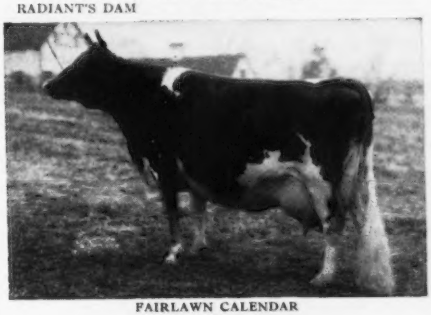

FAIRLAWN CALENDAR
17458—925—8yrs
16558—838—AA
15102—776—A—2x

Radiant sons for sale.

UTILITAS FARM

ED. GEISTFELD

Truman, Minnesota

Are You Looking For A BULL CALF STRONG IN BOULDER BRIDGE INHERITANCE?

WE OFFER FOR SALE

Bull Calves Sired By —

BOULDER BRIDGE SWAMI

Sire: Valleywood Valiant Hero, A. R.

Dam: Boulder Bridge Nemesis
10854—612—F

Next dam: Boulder Bridge Kildeer
11814—644—EE

BOULDER BRIDGE FORERUNNER

Sire: Boulder Bridge Conquest, a son of Douglaston Lady Lucy, 14762—780—AA, Classified EXCELLENT '47 '48.

Dam: Boulder Bridge Star
14245—646—Jr2

Next dam: Boulder Bridge Islof
14444—709—Jr2C
16461—751—Sr4C

She dam of Boulder Bridge Tribute, sire of two new Class Leaders with 744—Jr3—HIR (5th place) and 807—Jr3—HIR (2nd place).

Send for prices and list of bull calves now available.

CLINTON FARM

WATKINS, MINNESOTA

HIS DAUGHTERS ARE TOPS —

CHARLESCOTE PEACEMAKER

Born June 15, 1944

Sire: Langwater Peter, A. R., 5 Class Leader records among his daughters.

His Paternal Sister

LANGWATER PETITE
16991—1027—Jr4—365C
National Record

Dam: Broadwater Petrouchka, 11589—602—EE, 1 A. R. daughter with 11379—619—Jr3—365C. She traces twice to Langwater Peter Pan, A. R.

PEACEMAKER sons out of cows rich in LANGWATER breeding.

WRITE FOR PRICES.

LAWGUERN FARM

MR. AND MRS. CLINTON J. LAW

P. O. Box 458 **MANKATO, MINNESOTA**

LENFESTEY GUERNSEYS

(Herd Established 1895)

A Home-Bred Herd of Over 130 Females

****

WE COMPLETED THE FOLLOWING HIR RECORDS

DURING 1950

ALL ON 2X MACHINE MILKING

Biscoe Lucy Lenfestey	12322—599—Jr3—610 T. M.
Biscoe Margie Lenfestey	10999—563—Sr2—610 T. M.
Biscoe Luta Lenfestey	9436—427—Jr2—610 T. M.
Biscoe Maceria Lenfestey	8538—423—Sr2—610 T. M.
Biscoe Mollie Lenfestey	9145—418—Jr2—610 T. M.
Biscoe Clarabelle Lenfestey	11870—547—Sr4—628 T. M. (pending)
Biscoe Carlota Lenfestey	10160—453—Sr4—578 T. M. (pending)
Biscoe Lila Lenfestey	12540—550—5yrs—620 T. M. (pending)
Biscoe Bettie Lenfestey	10265—504—Jr3—610 T. M. (pending)
Biscoe Lauda Lenfestey	9438—521—Jr2—610 T. M. (pending)
Biscoe Lina Lenfestey	10178—486—Jr2—610 T. M. (pending)
Biscoe Lesa Lenfestey	11370—496—Sr2—610 T. M. (pending)
Biscoe Etta Lenfestey	10020—430—Jr4—610 T. M. (pending)
Biscoe Lakota Lenfestey	8340—439—Jr2—610 T. M. (pending)
Biscoe Lasta Lenfestey	9599—460—Sr2—610 T. M.
Bettina Lenfestey	9743—480—Jr4—728 T. M.
Biscoe Belle Lenfestey	8580—463—Jr2—610 T. M. (pending)
Biscoe Lotus Lenfestey	8591—408—Sr2—576 T. M.
Biscoe Lesina Lenfestey	8310—424—Jr2—610 T. M. (pending)

Males and females now available.

INQUIRIES INVITED

BISCOE FARM

Middlebury, Connecticut

GOLDEN GUERNSEY

Accredited Bang's Free Certified Vaccinated

EST. H. B. TUTTLE, Owners K. G. CLARKE, Herd Manager

Seath and Shultz
SALES — SERVICE

PETERBOROUGH, N. H.

MIKE SEATH
Far Hills, N. J.
Phone Millington 7-0623-M

E. M. GRANGER, Jr.
Auctioneer

EARL SHULTZ
Peterborough, N. H.
Residence Phone 113—Office Phone 124

Spring and Summer Sale Schedule

April 11	Third Yankee Special
April 18	To Be Announced
June 5	Second Green Meadow Sale
August 1	Mid-Summer Milk Sale
September 8	To Be Announced

SHORTS

THE FIRST YEAR

Our first year has exceeded our expectations. We deeply appreciate the fine support and cooperation we have received from you breeders.

Eleven auction sales were held. We assisted with three other sales, two of which were promotional sales in New Hampshire and Maine.

Three state sales were managed in cooperation with sales committees.

One county sale, of a regional nature, the Essex County Sale, was managed.

Private treaty and herd consultation work increased a lot throughout the year.

THE THIRD YANKEE SPECIAL

The third in the series of Yankee Special Sales will be held on April 11 at Northampton, Massachusetts. These sales are going well and we will hold one in the Spring and one in the Fall.

Selections for this sale will be made in January. We welcome your desire to consign. Cows and heifers will be featured—no bulls.

SECOND GREEN MEADOW

This family sale met with approval and the Green Meadow Sale will be an annual event. It provides an opportunity for a buyer to select foundation stock from one family. Selections for this sale are now being made. Please drop us a line concerning possible consignments. We do not want to miss anyone.

HERD CONSULTATION

Winter is a good time to study the herd. Breeders have found that a day spent in going over every animal in the herd can be very helpful. Our experience with the breed and our knowledge of the breed particularly qualified us for the work. It can save you time and money.

Milestone Is Backed By
The Blood of Both Labelle and Country Flower

LANGWATER MILESTONE

A half-sister sold to Franchester for $10,000. Half-brothers are in service in some of the breed's leading herds:

FRANCHESTER
IDEAL
MINIBORYA
SHAWNEE SPRINGS
LANGWATER

A son sold for $5,000 in The Guernsey Sale, 1950. Another son topped the Wisconsin Sale in 1949 at $2,850. Still another son brought $2,700 in the Iowa Sale, 1949.

Buy a Milestone son. His calves now for sale.

Federal Accredited — Bang's Vaccinated

EASTLEIGH FARMS
Framingham Center, Mass.

The RIGHT COMBINATION . . .

High Producing Cows:

Endean Marjean	17343—1003—Jr4 Class Leader, 2nd place
Endean Hibernia	16421—904—Jr3 Class Leader, 4th place
Endean Tea	15048—810—5yrs
Endean Valeriana	14951—739—Sr2C
Endean Valnella	14584—716—Jr3
Endean Lakme	16282—708—Jr2C
Endean Velma	15124—708—Jr2C

Mated to a top sire:

LANGWATER PATRIC

Sire: Langwater Patrician, A. R.
Dam: Langwater Placida
11383—614—Sr2—365
13955—724—Jr4—365

We can offer Selected Bulls with this Right Combination in their Rich Inheritance.

ENDEAN FARM
East Walpole, Mass.

Charles S. Bird, Owner — Wm. G. Jenks, Supt.
Wayne R. Dixon, Herd Mgr.

He's Bred Right — Backed By PRODUCTION and TYPE

McDONALD FARMS KING'S MANUEL

Born November 6, 1947

We have many daughters. They look promising and will be tested as soon as they freshen.

HIS DAM

Sire: **Myhaven King, A. R.**
126 P. R. daughters, 78 P. R. sons.
8 EXCELLENT daughters.

← Dam: **Hightide's Royal Josie**
9047—458—Jr2
13015—653—Sr4

Four Half-Sisters of KING'S MANUEL

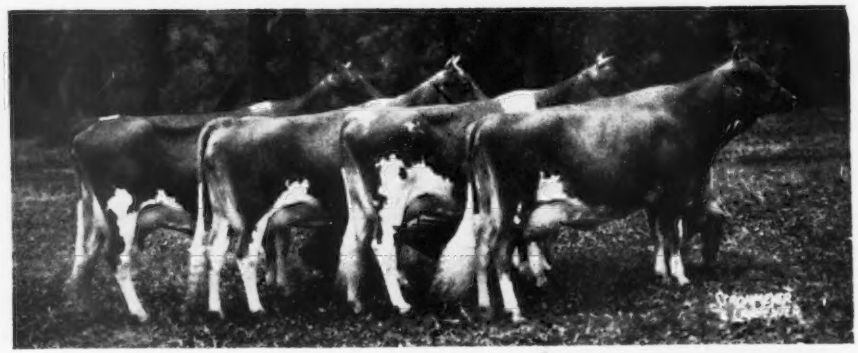

Left to right: McDONALD FARM KINGS JOLLY LADY, 723—Sr4; McDONALD FARMS KING'S LETA, 575—Jr2 (Sold for $18,000 in the 1950 Franchester Sale); McDONALD FARMS KING'S LADY GAY, 670—Sr2 and McDONALD FARMS HONEYBLOOM, 658—6yrsC. This group won 1st Get of Sire and 1st Production Get of Sire, National Guernsey Show, 1949.

OFFERING:

A TOP SON of King's Manuel out of one of our best cow families. READY FOR SERVICE.

Edisto Farms K. Kinsman

Born November 6, 1949

Dam: **Edisto Farm's Kallie**
Now on A. R. test.

2nd dam: (see right) ——▶

3rd dam: MILTON FARMS KARINA
12111—572—Jr4—365C
13353—588—6yrs—305
EXCELLENT '48 '49

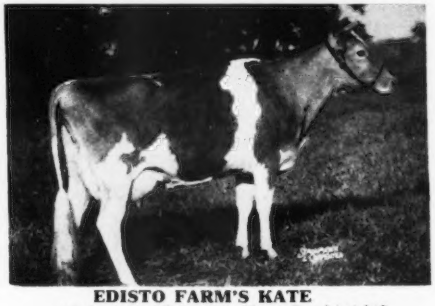

EDISTO FARM'S KATE
11146—474—Jr2—305, Very Good '48 '49

We Know His Background—We Wholeheartedly Recommend This Top Bull.

WRITE FOR PRICE AND PEDIGREE

EDISTO FARMS - Denmark, South Carolina

T. B. AND BANG'S ACCREDITED

J. B. GUESS, JR., Owner — J. B. GUESS, III, Manager — JULIUS E. BELL, Herdsman

Mt. Ararat Farms

GUERNSE[illegible] [illegible]posit, Maryland

Nobody keeps a cow for a house pet!

There is only one good reason for keeping a cow at all—to produce milk for human food and thereby a profit for you.

When you sell milk, do you sell only the milk of a few cows that are specially handled during one lactation, or do you sell the milk of the whole herd year after year?

Then why not select breeding stock in the same way—from a herd where all the cows are tested all the time on two-time, machine milking, standing in stanchions.

Here are our D.H.I.A. herd records for the last 7 years.

YEAR	NO. COWS	MILK	FAT
1943-1944	87	8170	400
1944-1945	74	8848	433
1945-1946	76	8937	427
1946-1947	88	9066	440
1947-1948	81	9744	464
1948-1949	79	10218	474
1949-1950	83	10212	486
7 Year Average		**9313**	**446**

MT. ARARAT FARMS — Port Deposit, Maryland

FRANK D. BROWN, JR., Owner H. E. ROBERTS, Manager LEON A. PACKARD, Herdsman

CAUMSETT FARM

Appreciates the Confidence Expressed by the following breeders who have purchased Caumsett Guernseys during 1950.

Adam Dairy Co.	Oneida, N. Y.
W. H. Champlin	Rochester, N. H.
J. Clemente	Penns Grove, N. J.
Mrs. A. Cunningham	Millis, Mass.
Mrs. J. L. A. DuPont	Newtown Square, Pa.
G. N. Evans	Dover, N. H.
Forsgate Farm	Jamesburg, N. J.
H. & P. Fuller	Shelbyville, Ind.
H. G. Haskell	Chadds Ford, Pa.
Ed. Healey	Niles, Mich.
E. B. Henslee	Kingston Springs, Tenn.
C. H. Higgins	Kennett Square, Pa.
A. W. Hobler	Princeton, N. J.
W. Johnson	Frankfort, N. Y.
A. R. Long	York, Pa.
F. W. McCann	Bridgewater, Conn.
J. M. McDonald	Cortland, N. Y.
J. P. Mullin	Newark, Del.
H. Mumma	Landisville, Pa.
G. L. Myers	Lewistown, Ohio
G. M. Newlin	Princeton, N. J.
Wm. Penta	Wolcott, N. Y.
C. G. Raible	Chesterland, O.
J. S. Rich	Marion, N. Y.
C. M. Rooks & Son	Lyons, N. Y.
R. Schley, Jr.	Whitehorse, N. J.
Silberstein Bros.	Elwood, N. Y.
R. M. Smith	Norman, Okla.
B. H. Sobelman	Ivyland, Pa.
S. M. Stoltzfus	Elverson, Pa.
Sunnyhill Farms	Imperial, Pa.
E. W. Thayer, Jr.	Salisbury, Mass.
E. T. Tomlinson	Bridgeton, N. J.

GOLDEN GUERNSEY

Marshall Field

ACCREDITED GUERNSEYS

John S. Clark

CAUMSETT FARM GUERNSEYS

HUNTINGTON LONG ISLAND NEW YORK

FIVE STAR RANCH

★ ★ ★ ★ ★

WARE, MASSACHUSETTS

A BRIGHT STAR TO FOLLOW IN 1951

★ ★ ★ ★ ★

WARE WOOLEN COMPANY
Owner

FIVE STAR RANCH
Ware, Massachusetts

WENDELL C. McGINNIS
Manager

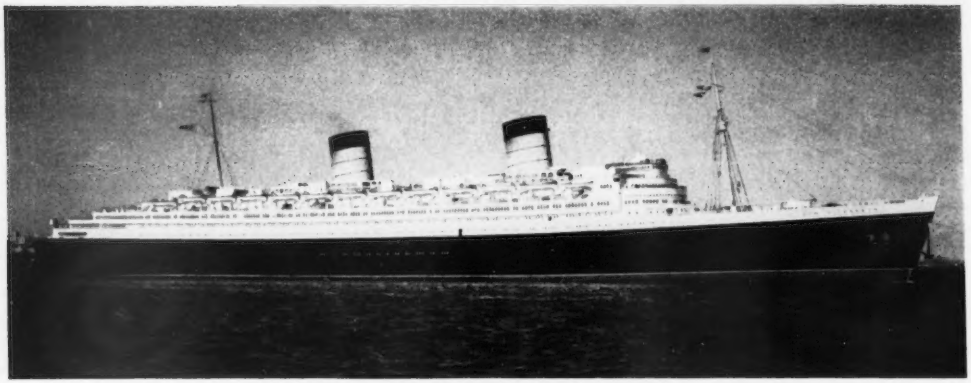

A HAPPY SHIP

A happy ship like most good things is a rarity, but once having sailed on one, it is something to remember with a deep feeling of pleasure and satisfaction.

Aboard a happy ship the Captain smiles from his Bridge while the deck hands laugh as they wash down the decks. The Dining Room Steward proffers a cheery good morning since he knows how much you will enjoy all the good things the Chef has prepared for you. The Bell Boys give their buttons an extra polish in a feeling of pride and interest and even the confirmed shipboard grouch begins to expand, all because it is a happy ship.

Here at PARTRIDGE HALL we feel we have a happy ship. It is a comparatively new ship, too, only launched in 1946, but she already answers well to her helm and is holding true along the course of "specializing in the selective breeding of fine Guernsey Cattle."

Like all happy ships, the ship itself (in this case the cattle) responds to the interest and enthusiasm of her crew, from the Owner and Captain all along the line to the stokers who shovel in the good grains and alfalfa that the deck hands have produced from their fields and pastures. We love our happy ship, we are proud and yet humble of her accomplishments. We had faith in our objectives, the present fulfills and there is a growing enthusiasm for the future.

And again this year we have a Junior three-year-old that completed the highest State record in her class.

Yes, we are a fairly new ship, but in 1949 we achieved a State Championship record and a cow of our own breeding topped our first consignment sale. We have from time to time supplemented our own breeding with superior foundation animals, one of which—Quarry Valley's Prevue—was purchased at the First Green Meadow Sale last May. We were gratified when this animal became Senior Champion and then Grand Champion Cow at the Bucks County Show last August.

Our herd sires are also in tune with the spirit of their happy ship, giving us daughters that all placed in large classes at both the Bucks County and Pennsylvania Shows last summer. Our placings included a "First," a "Second" and two "Thirds."

We endeavor to keep at least twenty animals on 3x test and these are augmented by those on 2x test. Here, too, we have made creditable records that we enjoy seeing as they are published from time to time in the Journal.

OUR YOUNG BULL CALVES CAN CARRY ON THE HAPPY SHIP TRADITION FOR YOU

While our breeding is backed by some of the finest Green Meadow—Coronation blood lines (see pages 1298 and 1299 of the Special Sire issue of the Journal of November 15), we are more interested *at this time* in getting some of our carefully selected youngsters placed with progressive breeders, than in price. Why not write us about your breeding problems, faults you are attempting to overcome, and the approximate price you are prepared to pay? We will be interested to compare your requirements with available stock and advise whether or not we feel what we have to offer will help you.

WE INTEND TO GO PLACES IN OUR HAPPY SHIP.

WHY NOT JOIN US AND COME ABOARD?

T. B. ACCREDITED

MR. & MRS. J. H. BRADSHAW, JR.
Owners

PARTRIDGE HALL FARM

Lahaska, Bucks County, Pennsylvania
Telephone Buckingham 3591

BANG'S FREE CERTIFICATE
No. 10508

LLOYD W. BLOM
Herd Manager

Tel. Buckingham 3624

Valleyrun Farms
BEDMINSTER PENNSYLVANIA

Bang's Free 14046
T. B. Accredited 532307

Proved Inheritance Pays Off

THE FIRST TWO DAUGHTERS OF OUR SIRE
LANGWATER KINSMAN – 18 Daughters in our herd.

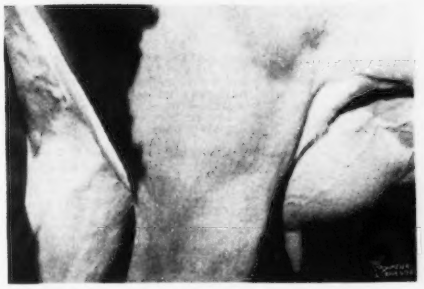

Udder of
VALLEYRUN KINSMAN'S GENESTA

VALLEYRUN KINSMAN'S GENESTA
On test, 2549—125—Jr2 in 68 days

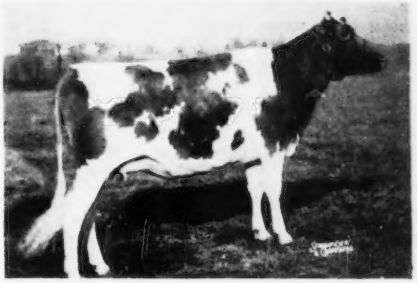

VALLEYRUN KINSMAN'S ROSEBUD
Will freshen about January 1.

KINSMAN is passing on his PROVED INHERITANCE. The good daughters pictured above have sharp shoulders, well-balanced udders, strongly attached fore and rear. These, and his other daughters near freshening, show evidence of Dairy Character.

KINSMAN daughters out of line-bred STEADFAST dams are being mated to our junior sire, LANGWATER L'AIGLON (VALENCIAN—CORONA). The calves from this mating show great Dairy Character. As this copy is being written we have only one bull calf to offer. He is being retained for one of the better spring sales. We welcome your inquiries, they will be answered promptly.

We wish to extend to all our friends and readers our best wishes for a happy holiday season and a successful 1951.

JULIUS JACOBSON, Owner — ANDY SHEPPARD, Manager

Wethersfield

FEDERAL ACCREDITED NO. 223191 — MASS. BANG'S FREE HERD NO. 49

Danvers, Massachusetts

Telephone: Danvers 101-W

REX O. LEPARMENTIER, Lessee — KIRK LEPELLEY, Herd Manager

EMPHASIZING MILK

Most breeders talk "Fat"! Yet it's milk that pays the bills on most farms. The 87 milk records listed on this bull's 30 ancestor American Guernsey Cattle Club pedigree average *13909 lbs. milk.*

Don't you feel that this young bull could improve the production on your farm or in your association—yes he is a good looker too.

REX O. LEP.

WETHERSFIELD COMMANDO'S JARDIN

Dropped January 16, 1950

Sire:
LANGWATER COMMANDO
4 P. R. sons, 6 A. R. daughters
1 over 600 lbs.
Langwater Holiday
12055—670—Jr3—365
Langwater Penelope (D '48 '49)
10004—525—Jr2—365C
Langwater Dotsy (D '49)
10970—524—Jr2—365

LANGWATER COUNTRYMAN
38 P. R. sons, 45 A. R. daughters
1 over 1000, 1 over 900, 4 over 800,
11 over 700, 24 over 600 lbs.
Langwater Corona (E '48)
15066—749—A
Langwater Caroline (E '47-VG '49-E '50)
15808—660—5yrs—365C
Langwater Venus
*19999—1011—Sr3—365

LANGWATER HONORIA
13264—698—G—1095
17270—937—AA—1095
4 P. R. sons, 5 A. R. daughters
Langwater Honey-moon
15295—850—BB—1095

LANGWATER MERRYMAKER
36 P. R. sons, 34 A. R. daughters
2 over 700, 11 over 600 lbs.
Langwater Opaline
17427—763—8yrs—365—1095
Langwater Merry Queen
15489—705—AA—1095

LANGWATER COUNTRY FLOWER
10536—580—F
15106—790—A
4 P. R. sons, 3 A. R. daughters
Langwater Country Blossom
15080—729—AA

LANGWATER PETER PAN
Sold 1927 for $8,600
16 P. R. sons, 66 A. R. daughters
1 over 900, 4 over 800, 21 over 700,
36 over 600 lbs.
Broadwater Anita
*14630—804—Sr2—HIR
15500—803—A—1041
Broadwater Elsa
12879—717—Sr4—HIR
Former Class Leader
Broadwater Ivy
*13776—703—Sr2—HIR

IMP. SLOGAN'S LADY ASTOR OF LANGWATER
13018—636—A
4 P. R. sons, 3 A. R. daughters
Langwater Lady Astor
13413—734—CC

WETHERSFIELD LORELEI

Dam:
WETHERSFIELD LORELEI
13315—636—Jr2—365
3rd Produce of Dam
3rd Cow, 2 years, under 3
1st Dairy Herd
Argilla Farm Cup (best dairy herd)
Topsfield Fair, Mass., 1946.

*Class Leader

WETHERSFIELD BELLARION
18 P. R. sons, 53 A. R. daughters
2 over 800, 10 over 700, 27 over 600 lbs.
Wethersfield Lustrous
11962—573—Jr2—365C—1095
E '47-VG '48
Robin Hill Valeriana
14006—748—AA—1095
14174—822—A—1095
Wethersfield Lily
16049—801—A—1095

WETHERSFIELD CAROL
14749—618—Jr2
15930—702—Sr3C
13772—587—Sr4C
15566—664—5yrs—365
Classified Very Good '47
1 A. R. daughter

WOLFPEN BANNER
2 P. R. sons, 9 A. R. daughters
4 over 600 lbs.
Wethersfield Baroness (GP '47)
12671—664—C
Wethersfield Bettina
14164—641—A

IMP. LAURA II. OF VIMIERA
11430—559—C
1 P. R. son, 1 A. R. daughter
Wolfpen Lilac
17373—1028—Sr4—365

WOODHOLM'S PTOLEMY
4 P. R. sons, 13 A. R. daughters
1 over 700, 3 over 600 lbs.
Wethersfield Collette (GP '47)
14568—615—Sr4—365
Robin Hill Cleopatra
11843—616—E

IMP. KEEP DU JARDIN
15277—654—B
2 P. R. sons, 1 A. R. daughter

P. S.
Our own farm production increased 18,271 in November, 1949 over November, 1948, and 31,257 in November, 1950 over November, 1948.

WHAT THE COWS ARE DOING

ON ADVANCED REGISTER TEST

SPECIAL NOTE: This list contains production credits for all cows producing 40 pounds or over of butter fat per month; two-year-olds that are milked only twice daily are published if producing 35 pounds or over per month. Decimals and the months' per cent of butter fat are omitted. When more than one month's credit is computed at the same time, only the last month's credit will appear with cumulative totals. These credits are subject to verification and correction until final approval and acceptance and all tests are made on the one-day basis. Animals are tested in seven classes as follows: Five years and over; Sr4, four and one-half to five years; Jr4, four to four and one-half years; Sr3, three and one-half to four years; Jr3, three to three and one-half years; Sr2, two and one-half to three years; Jr2, under two and one-half years.

EXPLANATION OF SYMBOLS

* indicates reentry test.
§ before a breeder's name indicates all cows are milked twice daily.
† before a cow's name indicates a 305-day record on twice-a-day milking.
¶ before a cow's name indicates a 305-day record on three-times-a-day milking.
If a cow is on 365-day test, neither symbol appears before the cow's name.

Owner and Record	Age	Days	Mo.	Production Credit Milk	Production Credit Fat	Total Credit Milk	Total Credit Fat
§Acker, W. H., Ackers Acres, Waterloo, Iowa. ARHT							
*†Curtiss Candy Levity Patsy	Sr4	234	Aug	887	44	8282	426
Drackers Levity Pride	Jr2	289	Aug	839	41	7941	388
*†Drackers Levity Sally	Jr3	190	Aug	989	40	7406	287
†Dracker Monitor's Mary	Jr2	204	Sept	651	36	5054	260
†Drackers Monitor's Pearl	Jr2	197	Sept	696	38	5198	255
†Drackers Snowman's Molly	Jr2	200	Sept	881	46	6406	303
*†Highland Place Ivy	5	62	Sept	1186	57	2502	108
s. Highland Place Shepherd	D. Highland Place Patricia						
*†Highland Place Nesta	5	167	Sept	768	47	5435	274
*Pine Manor King's Token	5	334	Sept	223	7	12170	525
*†Ringgold Dolly	5	37	Aug	1720	88	2014	103
s. Broadland Baronet	D. Ringold Dorthy						
*†Ringgold Tulip	Sr4	106	Sept	945	51	4018	188
†Shantituck Be's Delight	Jr2	305	Sept	49	2	7688	361
*†Shantituck Gen's Rubylou	Jr3	158	Sept	713	41	5250	260
*†Shantituck Jerry's Karen	8	78	Sept	1147	56	3196	152
s. Monarch's Prince Jerry	D. Shantituck Daisy's Karen						
Adams, H. Malcolm, Oldfarm, Franklin Park, N. J. ARHT							
*¶Cherub's Golden Cherry Blossom	Jr4	99	Sept	1044	57	3598	205
†Joice's Marvelous	Jr2	305	Aug	466	23	8839	399
*¶Merrymaker's Governess	Jr3	176	Sept	871	44	6353	305
¶Sir Bondwick's Hope	Sr2	305	Sept	204	12	8777	418
†Sundancer's Flora	Jr3	305	June	123	7	7638	403
*¶Sundancer's Flora	Jr4	35	Sept	1288	59	1486	68
s. Sundancer	D. Great Hopes Rosalie						
*Susannah of Stone House	Jr3	365	Sept	31	1	10163	552
Adams, Jane E., Oldfarm, Franklin Park, N. J. ARHT							
†Golden Rosalie Maxim	Sr3	305	Sept	16	1	8731	448
Mulhocaway Lively Eda	Jr2	365	Aug	350	18	8513	379
*¶Rycklaver Blossom	Sr4	101	Sept	933	47	3537	189
Adams, L. B., Oregon Dairy Farm, Ninety-Six, S. C. ARHT							
*Glen-Echo King's Kay	7	348	Aug	734	43	11381	629
Glen Echo Lucky Pride	Jr3	172	Aug	841	49	5072	255
*Glen Echo P. J. Evelyn	Jr4	212	Aug	918	56	8074	419
*Glen Echo P. J. Star	Jr4	172	Aug	995	59	6392	325
Lucky Maxim's Ladina	Jr2	77	Aug	925	51	2416	118
s. Clear Springs' Lucky Maxim	D. Faithful King's Lady						
*Oregon's Dictator's Marggie	8	234	Aug	1118	52	10008	463
Oregon's Lucky Maxim Martha	Sr3	234	Aug	1017	54	8869	449
Oregon's Lucky Maxim's Dot	Jr3	97	Aug	850	44	2804	136
s. Clear Springs' Lucky Maxim	D. Laco Farm's Maxim's Daisy						
*Oregon's Maxim's Holliston Pet	5	292	Aug	1234	58	13952	635
*Selfdale's Ideal Katherine	Jr3	153	Aug	763	40	4047	197
Adohr Farms-Adamson, Merritt H. & Rhoda R., Camarillo, Calif.							
*¶Adohr Beau's Gladys	Jr2	267	Sept	1190	61	11318	549
Adohr Beau's Pearlette	Jr2	235	Sept	908	44	8403	389
Adohr Clipper's Girl	Jr3	365	Aug	129	7	13296	792
*Adohr Clipper Selma	Sr3	103	Sept	1000	57	4111	201
*Adohr Eldor Pauletta	5	191	Sept	1496	73	11258	532
*Adohr Eldor Pearlette	8	164	Sept	1356	65	9168	405
*Adohr Flint's Polly	Jr3	174	Sept	970	56	7185	387
Adohr King's Ingria	Sr2	153	Sept	1221	56	6915	291
Adohr King's Monody	Sr2	184	Aug	921	45	6605	287
*Adohr King's Perfection	Sr3	164	Sept	1200	65	7367	365
Adohr King's Primula	Sr3	183	Sept	910	61	7668	404
Adohr Leader Pearly	7	365	Aug	235	13	13021	731
*Adohr Lubas' Juanita	Sr3	189	Sept	1417	58	10985	480
*Adohr Lubas Mollie	Sr4	305	Aug	757	40	15056	720
*Adohr Prince's Spot	Sr3	79	Sept	1452	80	4155	195
s. Adohr Darby Prince	D. Lassie's Spot						
§Ahrens, Robert S., Bomar Farms, Hudson, Wis. ARHT							
*†Bomar Marj	Sr3	156	Aug	979	41	6319	278
*†Granger's Daisy Queen	Jr4	120	Aug	918	43	4135	207
s. Frances' Granger	D. La Noce Bella Daisy						
*†Lakewood Daffodil	6	188	Sept	901	41	7664	333
*†Lakewood Emerald	6	201	Sept	837	40	7913	351
*†Lakewood Eugenia	6	116	Aug	973	40	3866	173
*†La Noce Granger Bella's Blinky	7	142	Aug	964	40	5810	260
*Watkins Candy's Donita	Sr3	365	Aug	321	16	7973	451
Ames, John S., Langwater Farm, North Easton, Mass.							
*Langwater Cremona	Sr3	193	Sept	1430	58	9503	417
Langwater Dainty	Jr2	112	Sept	1151	55	4425	202
Langwater Dorena	Jr2	132	Sept	858	44	4303	198
Langwater Hattie	Jr2	297	Sept	924	45	10650	453
*Langwater Letty	Jr4	84	Sept	1513	60	4400	181
s. Langwater Onward	D. Langwater Leticia						
Langwater Lustrous	Sr2	292	Sept	906	42	10393	478
Langwater Missy	Jr2	144	Sept	968	44	5112	229
*Langwater Periwinkle	Sr3	239	Aug	1127	56	10697	500
*Langwater Pernickity	Jr4	184	Sept	1119	60	8131	398
*Langwater Piquante	Sr3	158	Sept	958	50	6524	344
Langwater Royal Lady	Sr2	160	Sept	1052	45	5586	257
Langwater Sweet One	Jr2	320	Sept	843	43	9422	487
McDonald Farms S. Madonna	Jr2	365	July	541	29	9427	514
Sun-Blest Farms Lustre	Jr2	108	Aug	901	41	3357	143
§Ames, John S., Jr., Berrybrook Farm, North Easton, Mass. ARHT							
*†Berrybrook Primsie	Jr3	73	Sept	766	40	1908	102
s. Langwater Commando	D. Flying Horse Master's Prissy						
*†Charlescote Hyacinth	5	91	Sept	1031	41	3472	149
†Langwater Prissy	Jr3	305	Aug	13		7000	355
Andrew, R. V. & Son, Greensboro, N. C.							
*Noble Mary of Beaver Creek	5	47	Sept	1399	64	1981	94
s. Quail Roost Noble Knight	D. Lucky Hazel of Beaver Creek						
Andrus, H. F., Bournedale Farms, Yonkers, N. Y. ARHT							
Riegeldale Max's Beauty	Jr2	82	Sept	1049	62	3077	167
s. Riegeldale Melba's Maxim	D. Riegeldale Ben's Beauty						
Andrus, Julia Dyckman, Memorial, Incorporated, Bournedale Farms, Yonkers, N. Y. ARHT							
*Bournedale Frolicsome-Ace	Sr4	365	Aug	773	35	12113	508
Bournedale La Noce's Brightness	Sr2	128	Sept	933	55	4342	210
*Bournedale Maxim's Bright Eye	Sr4	168	Sept	949	51	6395	315
Bournedale Princess Belle	Sr2	365	Sept	79	5	10641	620
Bournedale Princess Laura	Sr2	365	Sept	120	7	10483	581
Arnold, D. G., Hideaway Farm, Bucyrus, Ohio. ARHT							
*¶Gayoso Levity Star	Sr4	56	Sept	1267	50	2574	102
s. Coronation Victor	D. Playhaven's Y. Star						
Lone Pine A Idella	Sr2	365	Aug	243	8	10300	440
Lone Pine A Ilo	Sr2	365	Sept	130	5	11349	451
¶Lone Pine Country Blossena	Sr2	92	Aug	1084	41	3666	138
¶Lone Pine Country Gem	Jr2	305	Sept	715	32	10096	439
*¶Lone Pine Country Sue	5	305	Sept	232	12	9971	468
Lone Pine D. Jacqueline	Jr2	365	Sept	136	6	7238	347
¶Lone Pine D Louise	Sr2	274	Aug	801	42	8630	450
†Lone Pine Don's Bella	Jr2	305	Sept	347	17	6826	357
†Lone Pine Don's Bonita	Jr2	305	Aug	18	1	6653	311
*¶Lone Pine D Rosebud	Sr3	104	Aug	988	40	4235	173
*¶Riegeldale Ben's Timidity	6	82	Sept	1137	59	3351	183
s. Riegeldale Illustrious Benjamin	D. Riegeldale Emory's Bashful						
§Auchincloss, Hugh D., Hammersmith Farm, Newport, R. I. ARHT							
†Hammersmith Farm Heroine	Jr2	305	Aug	212	16	6013	416
Hammersmith Farm Hyades	Jr2	328	Sept	685	40	9756	506
Beard, Richard, Beard's Bon-Air Farms, Georgetown, Ill.							
Bon-Air's Defender Creamtop	Jr3	51	Sept	1026	49	1744	77
s. Meadow Lodge King's Defender	D. Creamo of Bon-Air						
Bon-Air's Defender Girl	Jr2	179	Aug	844	43	6139	295
Bon-Air's Defender Patty	Sr2	251	Sept	827	46	8840	428
Bon-Air's Defender Sapphire	Sr2	153	Sept	1005	48	5650	259
Bon-Air's Victor Lucilla	Jr2	92	Aug	1126	44	3433	137
Bon-Air's Victor Maid	Jr3	38	Sept	1005	48	1261	61
s. Normandy Victor	D. Maiden of Bon-Air						
Clover Meads Pansy	Jr3	88	Sept	1089	49	3518	158
s. Meadow Lodge Snow Boy	D. Greenfield K. Diamond						
*Clover Meads Trilby	Jr3	166	Sept	972	47	7269	360
*Dicta of Bon-Air	Sr3	221	Aug	931	44	8334	378
*Hart's Alert Ideal	5	157	Aug	1524	62	8635	377

¶KenVer Wonder's Carnation Jr3 123 Aug 905 40 4757 224
*Reddy of Bon-Air 6 82 Sept 1515 65 4447 194
S. Eagle Valley's Pride D. Wychwood's Patricia

Bedford, F. T., Nyala Farm, Greens Farms, Conn. ARHT

*Fairlawn H. Flossie 8 204 Sept 1201 71 10254 512
Nyala Honor's Flower Jr2 222 Sept 679 41 6267 340
Nyala Honor's Marigold Jr2 45 Sept 1483 63 2067 92
S. Fairlawn Performer's Honor D. Nyala Comet's Golden Glow
*¶Nyala Madonna's Buttercup Sr3 234 Sept 1257 72 11508 604
Nyala Prince's Alpha Jr2 355 Sept 1065 56 14691 665
Nyala Prince's Crystal Jr2 222 Sept 995 57 8040 409
*Nyala Prince's Duchess Jr2 39 Sept 1449 64 1826 81
S. Nyala Peerless Prince D. Foremost Royal Lady
Nyala Prince's Glory Jr2 306 Sept 986 65 11684 654
Nyala Prince's Nancy Jr2 227 Sept 992 52 7872 401
*†Nyala's Supreme Clover 5 252 Sept 988 60 10477 563
*†Nyala Supreme Beda Sr4 142 Sept 1339 68 7748 363
*†Nyala Supreme Bettina Sr3 76 Aug 1604 63 4020 170
S. Pine Manor Crown Supreme D. Betsy's Hope of The Oaks Farm
†Nyala Supreme Easter Lily Sr2 236 Sept 724 45 6630 368
*Nyala Supreme Faithful Jr3 338 Sept 921 54 12772 684
*Nyala Supreme Golden 5 61 Sept 1930 96 3831 186
S. Pine Manor Crown Supreme D. Guernsey Good Will

Belt, O. C., Graceland Guernsey Farms, Pickerington, Ohio.

*Graceland Bomber's Cottie Jr4 220 Sept 1045 57 9495 472
*Graceland Bomber's Jean Ann Sr4 194 Sept 1456 68 10464 453
Graceland C. Butterfly Jr2 153 Sept 1106 46 6378 242
Graceland Concentrate's Ginnie Sr2 214 Sept 897 41 7721 337
Graceland Concentrate's Vanity Jr2 365 Sept 172 9 11289 547
Graceland Eclipse's B. Jean Jr2 260 Sept 980 44 8928 388
Graceland Eclipse's Gloria Jr3 248 Sept 764 44 7167 367
Graceland Eclipse's Glow Jr3 70 Sept 1444 57 3508 131
S. Langwater Eclipse D. Meadow Lodge Queen Glow
Graceland Eclipse's Hope Sr3 294 Sept 862 43 12182 526
Graceland Eclipse's Irene Sr2 365 Sept 384 20 10233 479
Graceland Eclipse's Jeanie Jr2 365 Sept 714 38 10662 521
Graceland Eclipse's Lass Jr2 230 Aug 923 41 7706 354
Graceland Eclipse's Mayflower Jr2 222 Sept 1041 42 8267 313
Graceland Eclipse's Pricilla Sr2 255 Sept 956 51 9349 464
Graceland Eclipse's Ruth Jr2 273 Sept 939 42 9515 407
*Graceland Fancy 5 320 Sept 1317 60 15145 635
*Graceland Glenna 6 285 Aug 896 42 12192 562
*Graceland Regina 6 194 Sept 1101 56 8620 418
R. F's Highlander's Kitty Jr2 365 Sept 811 45 12886 642

§Bennett, J. Henry, Mrs., Ottawa, Kans. ARHT

*†General Lee's Suzette Jr3 305 Aug 156 10 5448 316

§Berry, James D., Jr., Windy Hill Farm, Titusville, Pa.

*†Africander's Princess Esther Jr3 232 Aug 271 14 5136 271
*Amber of Windy Hill Farms Sr4 335 Aug 718 46 12591 653
*†Amy of Windy Hill Farms Sr4 145 Sept 1077 52 5778 252
*†Basquaerie Wisdom's Moonbeam 6 78 Sept 1288 54 3504 143
S. Ladderlook Wisdom D. Ladderlook Moonblink
*†Claudette of Windy Hill Farms 5 248 Sept 833 42 9924 486
†Fair Royal Token Superior Sr4 280 Sept 6 5707 313
*†Forges Kathleen Sr4 259 Sept 50 2 7219 363
*†Mainstone Laurel Jr4 211 Sept 943 45 8124 391
*†Marlene of Windy Hill Farms 5 99 Sept 1030 46 4029 182
*†Oberland Buttercup Jr4 141 Aug 834 41 4845 264
*†Sheldegren Daryl Sr4 87 Sept 1098 49 3544 144
†Sheldegren Edmunda Sr4 281 Sept 670 41 9126 521
*†Sheldegren Elise 5 176 Aug 927 49 6672 360
*†Sheldegren Endosia Jr4 305 Aug 181 9 8759 453
*†Sheldegren Gracine 8 117 Sept 1136 58 4937 243
*†Veronica of Windy Hill Farms 5 39 Sept 1487 85 2894 170
S. Parker View Cap's Rex D. Spring Valley Alice

§Bertholf, Nancy Lee, Green Pastures Farm, Wichita, Kans. ARNTH

†Bertholf's Dexter Lilac Sr2 128 Aug 738 35 3790 181

§Bertholf, W. H., Green Pastures Farm, Wichita, Kans. ARTH

†Bertholf's F. A. Rose Jr2 184 Sept 944 46 7245 350
†Dexter's Rosalie Sr2 188 Sept 718 37 6197 283

Biever, W. J. & Son, Biever Farms, Adamsdale, Pa. ARHT

*¶Alpha Alert Charmaine 5 208 Sept 1144 58 9731 449
*Alpha Alert Starlite Sr4 365 Aug 501 27 11547 582
*Alpha Alert Zorina 5 365 Aug 324 20 13443 708
*Alpha Charming Coquette 8 203 Sept 1232 53 9783 402
Alpha Romulus' Amy Sr2 47 Sept 1052 53 1583 76
S. Alpha Hardwick's Romulus D. Woodside Adrienne
Alpha Romulus Creammaid Sr2 29 Sept 1112 51
S. Alpha Hardwick's Romulus D. Dreibelbis' Buttermaid
Alpha Romulus Debra Sr2 64 Sept 1148 52 2462 107
S. Alpha Hardwick's Romulus D. Alpha Alert Polly
Alpha Romulus Flirt Sr2 36 Sept 1228 50 1425 58
S. Alpha Hardwick's Romulus D. Alpha Charming Coquette
Alpha Romulus Milkmaid Jr3 112 Sept 1200 64 4683 223
Alpha Romulus' Miriam Jr3 30 Sept 999 44
S. Alpha Hardwick's Romulus D. Coldspring's Romulus' Juliet
Alpha Romulus Peachbud Sr2 162 Sept 838 41 5007 227
Alpha Romulus Rita Sr2 85 Sept 1235 58 3529 147
S. Alpha Hardwick's Romulus D. Alpha Alert Zorina
Alpha Romulus Stella Jr3 103 Sept 1198 53 4325 171
Alpha Searchlight's Buttercup Sr3 145 Sept 1187 61 5935 254
Alpha Searchlight's Starglow Jr3 121 Sept 1089 51 4773 197
Alpha Searchlight's Theda Sr2 30 Sept 1137 47
S. Caumsett Searchlight D. Alpha Alert Louise
*Coldspring's Romulus' Juliet 7 365 Aug 931 47 15339 744
*¶Fairlawn Peerless Hertha 7 117 Sept 1507 74 6561 303
*Flat Brook Patrica 6 320 Sept 1064 59 14600 701
Flying Horse Colonel's Phoebe Sr2 339 Sept 910 46 11547 540
*Gardenville Queen Proda Sr3 272 Sept 942 51 10805 556
Maxim's Ladabbisol 7 272 Sept 1176 50 13563 576

Black, Roger A., Raemelton Farm, Mansfield, Ohio. ARHT

*Raemelton Corking Magdalene Sr3 337 Sept 1028 48 12755 599
*Raemelton Corking Netta 9 184 Sept 1324 66 9615 474
Raemelton Corking Queen Mary Sr2 250 Aug 965 44 9061 383
*Raemelton Corona Marguerite Jr3 50 Sept 1201 54 1916 88
S. Raemelton Levity Corona D. Raemelton Corking Marguerite
¶Raemelton Corona Netta Jr3 305 July 408 24 8759 442
*Raemelton Levity Belvora 5 173 Sept 1184 47 8881 357
*Raemelton Levity Cora 6 209 Sept 936 49 8908 469
*Raemelton Levity Corinne 5 279 Sept 958 51 12320 578
Raemelton Levity Neva Jr2 155 Sept 991 51 5743 296
*Raemelton Levity Quality Jr3 64 Sept 1069 54 2248 112
S. Pine Manor Levity King D. Raemelton Royal Queen
Raemelton Sentry Marigold Jr2 314 Sept 866 40 10594 435
*Raemelton Triumph Cora 9 29 Sept 1198 64
S. Raemelton Sunny Triumph D. Langwater Coronal
*Raemelton Triumph Duchess 6 183 Sept 1232 59 9232 430

Black, S. Bruce, Twin Valley Farm, East Pepperell, Mass. ARHT

*¶Polka Dot of Abby Lodge 5 305 Aug 239 12 10265 526
*¶Twin Valley Abbie Jr2 147 Aug 942 43 5205 225
*¶Twin Valley Charter's Cora Jr2 194 Sept 827 43 6576 306
*¶Twin Valley Charter's Moonbeam
Jr2 135 Sept 1046 50 4990 244
Twin Valley Laird's Anita Sr2 347 Sept 929 46 12751 631
*¶Twin Valley Laird's Doris Jr3 170 Aug 804 46 6621 287
*†Twin Valley Laird's Martha Sr2 299 Sept 700 40 8964 431
*¶Twin Valley Laird's Prudence Sr2 266 Sept 895 45 10633 510
†Twin Valley Laird's Verna Sr2 305 July 136 7 8668 456
*¶Twin Valley Levity Topaz 5 305 Sept 65 3 10384 478
*¶Twin Valley Partner's Athena Sr3 305 July 219 11 9403 504
†Twin Valley Partner's Lyre Jr2 305 July 86 4 6771 344
*¶Twin Valley Partner's Selma Sr2 160 Sept 897 42 5391 261
*¶Twin Valley Primrose 6 282 Sept 1061 49 13332 620
¶Twin Valley Therissa Jr3 127 July 1045 48 5216 235

Blakeford Farms, Incorporated, Queenstown, Md. ARHT

Blakeford Anabelle Sr3 228 Sept 1024 49 9330 408
*¶Blakeford Beverly Jr4 291 Aug 79 4 9709 499
*Blakeford Delores 5 210 Sept 1070 59 9949 452
*¶Blakeford Formosa 10 305 Sept 805 39 11643 585
*Blakeford Fortunate Jr4 330 Aug 639 38 9928 538
Blakeford Freesia Sr2 66 Sept 889 47 1938 95
S. Blakeford Formidable D. Blakeford Formosa
*Blakeford Lady Fanny 5 162 Sept 1339 58 8404 343
*Blakeford Lady Wenda Sr4 264 Sept 1051 53 12012 561
*Blakeford Lavinia 5 254 Sept 880 40 10228 461
*Blakeford Lillian Sr4 320 Sept 1280 60 11076 485
Blakeford Minerva Jr2 301 Aug 887 47 9424 491
Blakeford Molly Jr2 329 Aug 627 40 8676 510
*¶Blakeford Puffin 7 210 Sept 1146 56 10198 455
*Blakeford Queen Polly Jr3 174 Sept 902 43 6969 325
*¶Blakeford Revelaina 12 220 Sept 1197 57 11305 499
*Blakeford Salina Jr3 318 Aug 778 42 10740 483
*Blakeford Sweetheart Jr4 78 Sept 1258 54 3458 149
S. Blakeford Confident D. Blakeford Sweet Adeline
*Blakeford Tranquility 5 311 Sept 941 44 13126 620
*Blakeford Treasure Sr3 161 Sept 811 43 5784 285
*Reveller's Fanny 15 269 Sept 876 41 10140 455

§Blodgett, Stephen W., Brooklands Farm, Fishkill, N. Y. ARHT

*†Brooklands Royal's Leila Sr4 69 Aug 1202 45 2931 124
*†Foremost Bridget Jr4 203 Sept 711 46 7113 369
*†Foremost Comet's Jackie Jr4 67 Sept 1391 70 3298 154
S. Foremost Comet D. Maple Lane Africander's Jackie
*†Foremost Comet's Rosula 5 183 Sept 1100 64 8268 403
*†Foremost Honor's Therma Jr4 288 Sept 676 42 9907 478
*Graceland Nona 5 365 Sept 468 22 12727 570
*†Steele Hill Andalusia 9 73 Sept 905 46 2422 111
S. Lincoln Crusader D. Lagrange's Andalusia's Lady
†Steele Hill Emerald Sr4 30 Sept 1391 65
S. Splitsilk's Delight D. Margie of Emerald
*Steele Hill Nichola 7 28 Aug 1326 50
S. Lincoln St. Nicholas D. Stonelaw's Melinda
†Steele Hill Opague Sr4 114 Sept 972 52 4657 203
†Steele Hill Thistle Sr2 91 Sept 726 36 2364 103
S. Argilla Monogram D. Steele Hill Bonnie
*†Steele's Hill Enchantress 11 128 Sept 1348 53 6642 240
*†Thirlstane Bonnie C. 12 105 Sept 1333 61 4700 196
S. Rockingham Brilliant Hollistar D. Bonnie Carteret of C.

§Blodgett, Stephen W. & Marguerite B., Brooklands Farm, Fishkill, N. Y. ARHT

Brooklands Acme's Maralyn Jr3 358 Sept 771 47 10631 509

Bork Memorial Hospital, William L., Chattangooga, Tenn. ARHT

*Hamilton County Beatrice 10 247 Sept 1046 47 11320 485
*Hamilton County Iris Jr3 365 Sept 314 18 11125 615
Hamilton County Maxim Blossom Jr2 365 Sept 347 19 10735 586
Hamilton County Maxim Gloria Jr2 365 Aug 131 8 8302 463
Hamilton County Maxim Marie Jr2 78 Aug 1034 52 2708 146
*Hamilton County Maxim Mirth Sr3 259 Sept 1066 58 10623 581
Hamilton County Maxim Mona Jr2 94 Sept 918 47 2947 143
*Hamilton County Princess Flo Sr4 99 Sept 1340 58 4470 195
*Hamilton County Princess Marie 5 89 Sept 1521 67 4562 187
*Hamilton County Princess Stell 5 81 Sept 1345 59 3685 161
S. Clear Springs' Gay Prince D. Hamilton County Anchor's Gem
*Hamilton County's Flora 6 247 Sept 1025 54 11717 602
Shamrock Evangeline Jr2 364 July 511 22 10320 513

Boswell, W. L., Burkeville Guernsey Farm, Burkeville, Va.

Stonebrook Danlyn 6 130 Sept 1066 55 5660 251

§Bouton, M. C. & McKee, O. A., KoKosing Guernsey Farm, Mount Vernon, Ohio. ARHT

Eric's Althea of Brookdale 7 365 Aug 246 13 10696 464
King's Cola of Spring Dale Jr2 260 Aug 842 43 8523 393
Pharaoh's Althea Lou Sr2 365 Aug 868 17 8681 439
Sun-Blest Farms Glow Jr2 290 Sept 1056 52 8056 384

§Bradley, S. L., Woussicket Farms, Lafayette, Ind.

Eagle Valley Hassan's Coy Sr3 304 Sept 817 46 10693 580
*†Eagle Valley Joffre's Quality Jr3 191 Aug 730 43 6038 310
*†Elmdale King's Beulah 6 305 Aug 114 5 7303 380
*†Fawn Isle Diana Jr4 280 Aug 921 47 9944 515
*†Georgeland Baron Pansy Jr4 169 Aug 853 44 5524 271
*†Kramer Farms Ann Sr4 110 Aug 1148 52 4777 229
*†Nickel Plate Josephine Sr4 103 Aug 1083 54 3993 200
*†Villa Crest King's Lana Sr3 305 Aug 346 19 9449 490
*Villa Crest Lily 7 308 Sept 1063 56 12247 649
Woussicket Levity King's Lill Jr2 365 Oct 390 25 9696 530

Bradshaw, J. H., Jr., Partridge Hall Farm, Lahaska, Pa. ARHT

*Ashland Sequel's Brightness 6 365 Aug 245 13 11496 527
*Caumsett Ocean Angela 7 178 Sept 1157 54 8866 349
Cottage Peerless Bula Jr2 310 Sept 878 42 11362 509

*Craigian Gold Charm 8 98 Sept 1381 71 4955 241
S. Florham Countryman D. Golden Selina of Gwynllan
*Fairlawn F. P. Jolly Sr4 191 Sept 1035 43 8901 386
*Felicity Echo's Gipsy Jr3 164 Sept 1158 45 7724 357
*Felicity Echo's Rose Jr4 75 Sept 1546 73 3914 189
S. Vagabond's Echo D. Ashland Glen Flower
¶Gwynllan Ranger's Milly Jr3 51 Sept 1170 49 2045 82
S. Langwater Ranger D. Pan's Milly of Gwynllan
¶Highland Farm's Beauty's Diana Jr4 239 Sept 982 46 9583 445
¶Lime Valley Lady Jr4 222 Sept 780 36 8136 376
*Lime Valley Loveliest Sr4 152 Sept 1638 63 8196 336
*†Martha of Partridge Hall 8 59 Sept 1475 60 2789 107
S. Sycamore Heights El Toro D. Masher Lucy May
¶McDonald Farms Heir's Mavis Sr2 87 Sept 951 46 2881 121
S. McDonald Farms Heir D. Fairlawn L. Faithful
*Partridge Darby's Wren Jr2 142 Sept 1271 50 5702 208
Partridge Dewey's Bunting Sr2 294 Sept 61 4 6676 351
*Partridge Willkie's Lark Sr3 35 Sept 1649 80 1876 91
S. Pinebrook Willkie D. Billie's Lucy
Quarry Valley's Happy New Year Jr4 199 Aug 1126 45 9857 416
*Quarry Valley's Prevue Jr4 124 Sept 1389 68 6410 276
S. Rockingham Monitor D. Quarry Valley's Onyx
*Ridgewood Booster's Bertha 9 365 Sept 84 4 13242 608
*Ridgewood Gold's Edith 5 75 Sept 1547 78 3938 194
S. Rose's Gold Bond D. Delhaven Pride
*Ridgewood Gold's Pride 6 284 Sept 941 54 11320 595
*¶Sterlingold Princess Lydia Sr4 236 Aug 1127 61 11984 564
*Sterling Starlight Jr4 123 Sept 1139 52 5481 238

§Branstetter, W. P. & Sons, Darlington, Ind. ARHT

*†Banner's Lady Amanda Sr4 172 Sept 1002 43 6980 274
†Columbus' Fair Bonita Jr2 122 Sept 863 40 4060 170
†Columbus L. B. Bonnie Jr2 225 Aug 859 35 7120 307
*†Laddie's Luxury 6 132 Sept 1162 46 6709 236
*†Laddie's Selected Pet 7 142 Sept 1008 46 6006 266
*†Norarl Janet Sr3 177 Aug 880 44 6224 284

Brown, A. L., Clear Springs Farm, Concord, N. C.

Clear Springs' Gracetta Jr2 365 Aug 652 43 9019 569
*Clear Springs Honor's Lucile Sr4 238 Sept 741 40 8305 442
Clear Springs' Little Inez Jr2 285 Sept 858 48 10416 568
Clear Springs' Majesty's Fifi Jr2 61 Sept 1123 44 2222 83
S. Riegeldale Emory's Majesty D. Clear Springs' Princess Fifi
Clear Springs' Majesty's Gaity Jr2 336 Sept 845 49 10990 622
Clear Springs' Majesty's Gem Jr2 153 Aug 1011 57 5594 305
Clear Springs' Majesty's Idyl Jr2 242 Sept 848 46 8233 438
*Clear Springs' Majesty's Jewel 5 129 Sept 989 55 5192 251
Clear Springs' Majesty's Joan Jr2 122 Sept 988 53 4452 191
*Clear Springs' Majesty's Jolie Sr3 153 Sept 1087 63 6850 354
Clear Springs' Majesty's Rosett Jr2 92 Sept 978 45 3121 128
S. Riegeldale Emory's Majesty D. Quail Roost Maxim's Janet
*Clear Springs' Maxim A. Bessy Jr3 229 Aug 785 41 7576 411
Clear Springs' Maxim A. Cyrene Jr3 243 Aug 807 50 8195 499
Clear Springs' Maxim A. Mae Jr2 205 Sept 791 45 6648 332
Clear Springs' Maxim A. Mona Sr2 365 Sept 82 4 9081 506
Clear Springs' Noble Ann Sr2 102 Sept 850 42 3005 144
S. Quail Roost Noble Maxim D. Quail Roost Noble Rose Ann
*Clear Springs' Pollykim Jr3 92 Sept 1286 59 4165 168
*Clear Springs' Princess Rose 8 365 Aug 35 1 15461 832
*Clear Springs' Queen Ann Sr3 111 Sept 1145 63 4592 228
*Clear Springs' Queen Flora Jr3 308 Aug 733 42 9412 541
Clear Springs' Queen Frances Jr2 304 Sept 746 43 8634 481
Clear Springs' Queen Ida Jr2 171 Sept 700 40 4846 261
*Clear Springs' Queen Janie Jr3 137 Sept 914 50 4660 210
Clear Springs' Queen Nita Sr2 103 Sept 892 49 3141 162
Clear Springs' Queen Pauline Jr2 80 Sept 875 54 2542 144
S. Clear Springs' Primrose King D. Clear Springs' Maxim A Gee
Clear Springs' Select Mary Jr2 74 Sept 1224 61 2832 134
S. Clear Springs' Majesty Select D. Foxdeana Mary
*Grand View Noble Katie Sr4 176 Sept 1126 57 7772 360
*McDonald Farms Ioma 6 102 Sept 1451 70 5255 239
*McDonald Farms Jollity 5 365 Sept 122 6 12372 723
*McDonald Farms Pre Katydid Sr4 197 Sept 1094 58 9251 402
*Quail Roost NoMax Bloom Sr3 92 Sept 1109 47 3622 146
S. Quail Roost Noble Maxim D. Quail Roost Golden Blossom
*Red Cross Bright Empress Sr4 365 Aug 32 1 14675 763

§Brown, Frank D., Jr., Mount Ararat Farms, Fort Deposit, Md. ARHT

*†Clear Springs' Princess Gracie 9 305 Aug 174 11 7385 413
*Fancier's Cheeta of Mt. Ararat 6 300 Sept 862 48 12677 646
*Fancier's Della of Mt. Ararat 6 153 Sept 1477 59 8204 345
*†Fancier's Dolly of Mt. Ararat 6 90 Sept 1264 65 4323 196
*†Fancier's Eloise of Mt. Ararat 5 29 Sept 1193 66
S. McDonald Farms Fancier D. Wonderboy's Rosalind of Bolton
*†Fancier's Ettie of Mt. Ararat 5 61 Sept 1383 75 2808 149
S. McDonald Farms Fancier D. Rex's Nettie of Bolton
*†Foremost Raina 9 172 Aug 931 40 6755 257
*†Gerar Belle Foxy 8 81 Sept 1301 57 3653 150
S. Gerar Beau D. Gerar Foxy
*†Hercules' Dahlia of Mt. Ararat 5 238 Aug 922 50 10974 498
*King's Adella of Mt. Ararat 7 304 Aug 849 41 12710 487
*†King's Adrianna 8 115 Sept 1367 56 5979 265
*†King's Baroness of Mt. Ararat 8 70 Sept 1466 62 3494 163
S. Caroline's King D. Fern Spring Mamie
*†King's Luelabell of Bolton 9 77 Sept 1011 46 3002 160
S. Bolton's Sybarite King D. Bolton's Annabelle Natie
*†Meadow-Gold Duke's Pauline 12 247 Sept 854 44 8656 433
*†Mt. Ararat Dauntless Galatea Jr3 73 Sept 1686 57 4185 153
S. Mt. Ararat Dauntless D. Rex's Date of Mt. Ararat
†Mt. Ararat Dauntless Gilda Sr2 305 Sept 90 4 10216 472
†Mt. Ararat Faultless Honor Jr2 46 Sept 1243 45 1799 66
S. Rex Faultless of Mt. Ararat D. Mt. Ararat's Faithful
*†Mt. Ararat Felicity Sr3 82 Aug 1317 52 3592 161
†Mt. Ararat Fortune Gem Jr2 241 Sept 767 40 7519 383
†Mt. Ararat Fortune Hettie Jr2 54 Sept 838 44 1388 73
S. Mt. Ararat Royal Fortune D. Fancier's Ettie of Mt. Ararat
†Mt. Ararat Harmony Jr2 83 Sept 1011 47 2629 122
S. Cowham Farm Abbie's Rex D. Meadow-Gold Paulette
†Mt. Ararat Heart of Fortune Jr2 66 Sept 856 49 1703 94
S. Mt. Ararat Royal Fortune D. Alert's Choice of Mt. Ararat
*†Mt. Ararat Noble Fan Sr3 61 Sept 1265 52 2775 123
S. Cesor Muriel's Elbon D. Fancier's Chic of Mt. Ararat
*†Mt. Ararat Noble Flower Jr3 192 Sept 866 48 7300 377
†Mt. Ararat Noble Gay Nettie Sr2 305 Sept 242 12 7478 348
Mt. Ararat Noble Gentillette Sr2 365 Sept 505 24 10322 440
†Mt. Ararat Noble Ginger Jr2 285 Sept 608 41 8705 457
Mt. Ararat Noble Gitana Jr2 322 Sept 300 14 9325 410
†Mt. Ararat Noble Glorianna Jr2 279 Sept 697 43 8243 438
†Mt. Ararat Noble Godiva Jr2 186 Sept 716 43 5756 298

†Mt. Ararat Noble Grenadilla Jr2 273 Sept 608 37 7136 376
†Mt. Ararat Noble Gretchen Sr2 305 Aug 399 21 9133 421
*†Mt. Ararat Noble Gueldor Rose Sr2 118 Sept 1171 59 4638 223
Mt. Ararat Noble Hilda Jr2 109 Sept 1093 50 4311 195
Mt. Ararat Noble Hopeful Jr2 194 Sept 663 37 5294 228
*†Mt. Ararat Royal Fantasy Sr4 88 Sept 1248 55 3832 179
*†Mt. Ararat Royal Favorite Sr3 283 Sept 119 6 9529 475
*†Mt. Ararat Royal Figurine Jr4 75 Sept 1466 58 3683 145
S. Mt. Ararat Royal Valor D. Alert's Choice of Mt. Ararat
*†Mt. Ararat Royal Flame Jr4 164 Sept 1145 47 8000 344
*†Mt. Ararat Royal Flicka Sr3 292 Aug 290 13 12376 608
*†Mt. Ararat Royal Florence Jr3 276 Sept 86 4 9300 440
Mt. Ararat Royal Frill Sr2 365 Sept 125 7 11392 639
*†Mt. Ararat Royal Fulfilment Jr4 80 Sept 1339 61 3764 189
S. Mt. Ararat Royal Valor D. Rex's Alba of Mt. Ararat
†Mt. Ararat Royal Gaillardia Jr2 305 Aug 44 2 6344 316
†Mt. Ararat Royal Gesture Jr2 257 Sept 885 42 9730 424
*†Mt. Ararat Royal Gloralind Jr3 116 Sept 1076 52 4985 235
†Mt. Ararat Royal Goldfinch Sr2 305 July 617 26 10525 446
†Mt. Ararat Royal Gratitude Jr2 212 Aug 809 37 6772 308
†Mt. Ararat Royal Hazelnut Jr2 81 Aug 912 41 2475 109
*†Mt. Ararat Royal Hellene Jr2 170 Sept 906 44 6082 271
†Mt. Ararat Royal Holly Jr2 174 Sept 700 35 4935 218
*Mt. Ararat's Faithful Jr3 365 Aug 139 7 11874 608
*†Noble's First of Mt. Ararat Jr3 305 July 315 17 6903 354
*†Noble's Fond Lady Jr3 278 Sept 722 42 10547 516
*Rex's Beauty of Fair Field 5 122 Sept 1147 50 5767 269
*Rex's Cola of Mt. Ararat 6 287 Sept 1049 49 14013 577
*†Rex's Cowslip of Mt. Ararat 6 153 Aug 836 41 5088 247
*†Rex's Date of Mt. Ararat 5 42 Sept 1522 61 2067 83
S. Rex's Vox Pop of Bolton D. Mt. Ararat's Valiant's Ida
*†Rex's Dearie of Mt. Ararat 5 188 Sept 1173 60 10295 459
*†Rex's Dixanna of Mt. Ararat 5 149 Aug 1265 53 7331 309
*†Rex's Faline of Mt. Ararat Jr4 127 Sept 1133 53 6152 296
*Rex's Fashionette Sr3 330 Aug 887 40 14086 615
*Royal's Emerald of Mt. Ararat Jr4 361 Sept 73 3 10544 513
*†Valiant's Charm of Mt. Ararat 6 242 Aug 945 52 10208 501
*†Wonderboy's Rosalind of Bolton 9 171 Sept 933 49 7212 347

§Brundige, W. P., P. L. & Angie, Elm Echo Farm, Columbus, Ohio. ARHT

Arbobess Peerless Eve Sr3 304 Aug 1024 40 12011 449
Campbell's Peggy Ann Sr2 264 Sept 655 40 8199 421
R. F.'s Albill's Fancy Sr2 149 Sept 794 38 4680 195
Rosewald Lucy's Lulie 6 108 Sept 929 48 3911 175

Burton, Oliver M., Burton Lane Farm, Lake Forest, Ill. ARHT

Burton Lane Ace's Nancy Jr2 282 Sept 970 52 10210 471
Burton Lane Ace's Natalie Sr2 162 Aug 1057 49 6068 249
Burton Lane Coronation Nugget Sr2 169 Sept 1163 50 7914 343
Burton Lane Idol's Nora Jr2 318 Aug 771 45 9908 511
*Burton Lane's Alert Honora 7 81 Sept 1462 62 3758 183
S. Ridglydale's Villamere Alert D. Richmont Proserpine
*Burton Lane's Alert Ideal 5 328 Sept 826 44 11926 650
*Burton Lane's Sargon Gaiety 8 160 Sept 1315 55 8100 352
*Burton Lane's Sargon Heather 6 365 Aug 826 44 14797 748
*†Burton Lane's Sargon Hermosa 6 277 Sept 669 42 10129 500
*Burton Lane's Supreme Lynn Sr4 37 Sept 1269 56 1536 68
S. Valor's Faithful Supreme D. Burton Lane's Sargon Heather
*Burton Lane's Supreme Leila Sr3 265 Aug 906 51 9275 461
*Burton Lane's Supreme Maxine Sr3 323 Aug 1016 51 12487 608
Burton Lane Thor's Marianne Sr3 137 Sept 1025 50 5643 257
Burton Lane Thor's Nancy Sr2 176 Sept 1024 40 7435 329
Burton Lane Thor's Narcissus Sr2 57 Aug 849 37 1613 66
S. Pine Manor King's Thor D. Adelmer's Alert Honey Sweet
Burton Lane Thor's Nedra Sr2 327 Aug 773 44 8732 471
*Sunny Kenn Bravery's Sue 7 211 Sept 1275 52 11079 441

§Butler, Earle & Harriett, Reedsport, Oregon. ARHT

†Foster Farm Thelma Jr2 266 Sept 780 42 8427 412

Camp, Edith Clay, Holliknoll Farm, Franklin, Va. ARHT

¶Holliknoll Maxim Nector Jr2 142 Sept 791 46 4216 225

Camp, W. M., Holliknoll Farm, Franklin, Va. ARHT

¶Arlo Golden Hattie Jr4 142 Sept 1081 61 6150 286
¶Blackwater Daisy Mae 5 153 Sept 1095 48 6344 247
S. Curles Model Jay D. Curles Adeline's Charlotte
*Burch's Butterfat Pet 7 242 Sept 1114 51 12155 549
*Camp's Watershed's Princess 7 104 Sept 1353 64 5304 226
*Cesor General's Bittersweet 9 304 Sept 778 41 11314 558
*Clear Springs' Majesty's Fern Jr4 211 Aug 759 44 9109 452
*Davisson Farms Diana 7 136 Sept 1769 81 9147 375
¶Dinsmore Noble Dimple Jr2 207 Sept 1026 43 8571 353
Fairlawn Maxim's Hazy 6 264 Sept 837 59 10451 615
¶Grand View Noble Eva Jr4 152 Sept 715 40 4668 238
Hamilton County Maxim May Jr2 239 Sept 647 40 6070 338
*Holliknoll Lucy Sr4 355 Aug 429 24 10915 583
¶Holliknoll Maxim Barba Jr3 92 Sept 854 47 2846 133
S. Quail Roost Rose Maxim D. Holliknoll Barba Jean
¶Holliknoll Maxim Bountiful Jr3 82 Sept 915 47 2633 131
S. Quail Roost Rose Maxim D. Climax Fair Connie
¶Holliknoll Maxim Carol Jr3 92 Sept 965 46 3226 138
S. Quail Roost Rose Maxim D. Oak Grove's Fair Dawn
¶Holliknoll Maxim Daffodil Sr2 238 Sept 780 46 6953 398
¶Holliknoll Maxim Gana Jr3 92 Sept 905 46 2856 137
S. Quail Roost Rose Maxim D. Burch's Butterfat Queen
¶Holliknoll Maxim Gladys Jr4 92 Sept 968 49 3023 142
S. Quail Roost Rose Maxim D. Burch's Butterfat Gladys
¶Holliknoll Maxim Gloria Jr2 126 Sept 901 47 4293 206
¶Holliknoll Maxim Hazel Jr2 108 Sept 912 45 3433 167
¶Holliknoll Maxim Janice Sr2 111 Sept 979 47 3885 168
¶Holliknoll Maxim Judy Jr2 139 Sept 1048 55 5420 254
¶Holliknoll Maxim Marian May Sr2 92 Sept 1071 50 3553 161
S. Quail Roost Rose Maxim D. Schofield's Best
¶Holliknoll Maxim Marjorie Sr2 305 Aug 292 15 7483 395
Holliknoll Maxim Nellie Sr2 343 Sept 876 44 11670 573
¶Holliknoll Maxim Noble Duchess
Sr2 210 Sept 1035 61 8031 432
¶Holliknoll Maxim Patience Jr3 71 Sept 1060 53 2589 117
S. Quail Roost Rose Maxim D. Juprose of Cedar Dale
¶Midview Majesty's Golden Poppy
Jr2 305 Aug 414 21 9127 480
Rosewald Deborah's Venus Jr4 50 Sept 1463 72 2319 105
S. Rosewald Max D. Rosewald Lady Rena's Deborah
¶Ruayne Noble Pat Jr3 122 Sept 928 44 4371 194

§Carter, Jesse & Shaw, R. W., Meadow Valley Dairy Farm, Greenville, Tenn.

†Cowham Farm Emory's Colore	5	92	Aug	1032	54	3545	157

Chambers, A. H., Maple Lane Farms, Kingston, N. Y.

*¶Maple Lane Africander's Queen	Sr4	296	Aug	1049	63	12516	720
Maple Lane Designer's Topsy	Sr3	365	Aug	409	24	14514	725
Maple Lane Frolic's Dottie	Jr3	49	Aug	1132	52	1855	85
s. Maple Lane Topsy's Frolic	D. Maple Lane Frolic's Queen						
Maple Lane Frolic's Vicki	Jr4	343	Sept	999	59	14294	856
Maple Lane Princess Faith	Jr4	164	Sept	1118	55	7499	349
¶Maple Lane Princess Gorgeous	Jr2	162	Sept	1109	55	6708	320
¶Maple Lane Princess Theresa	Jr2	219	Sept	1375	65	11156	499

Chapin, Arthur J., Vanity Farm, Brandon, Wis. ARHT

Dusty of Vanity	Sr2	365	Sept	426	23	9528	433
s. Jonacre Vanity	D. Duchess of Vanity						
¶Forward's Bea of Vanity	Sr2	177	Sept	820	40	5964	258
*Forward's Lila of Vanity	Jr2	106	Aug	1030	43	3816	165
s. Luxerin Forward	D. Lily of Vanity						
Hope's Pride of Vanity	Jr2	210	Sept	828	41	7042	341
*Joyful of Vanity	Sr3	113	Sept	1315	58	5757	242
*Peggy of Vanity	6	246	Aug	955	45	10019	424
*Polly Ann of Vanity	Jr2	256	Sept	698	42	6480	355
*Reliable's Patricia	Sr3	168	Sept	1176	58	7644	354

§Chapman, Frank P., Chapman Homestead, Ontario, N. Y. ARHT

*†Chapman's Chief Jane	Sr4	305	Sept	21	1	9241	463
†Chapman's Patriot Fanny	Jr3	233	Aug	918	52	8791	423
†Chapman's Patriot Jean	Sr2	297	Sept	710	36	9816	452
†Chapman's Patriot Patty	Jr2	45	Sept	1144	60	1710	89
s. Charlescote Patriot	D. Chapman's Royal Gem						
†Chapman's Queen Sally	Jr2	305	Sept	377	20	9393	433
*†Chapman's Royal Dolly	6	305	Sept	151	8	8977	402

Chatham, Thurmond, Klondike Farm, Elkin, N. C. ARHT

Burkeville Tip-Top's Queen	Sr2	339	Sept	835	43	10071	481
*Klondike Foremost Fay	Jr4	144	Sept	1479	65	8116	329
Klondike Foremost Fern	Jr2	231	Sept	968	48	8358	410
*Klondike Hannetta	7	229	Sept	1256	50	11310	464
Klondike Hollifern	Sr3	328	Sept	833	45	10920	548
*Klondike Hortense	7	365	Sept	656	32	12149	589
*Klondike Kavera	6	231	Sept	949	50	9175	436
*Klondike Knight's Dora	Sr4	211	Sept	784	47	7819	416
*Klondike Kodetia	6	301	Sept	1019	47	12209	548
*¶Klondike Pearl	5	281	Sept	1085	64	12964	670
*Klondike Phillis	5	365	Aug	371	20	9513	510
*Klondike Phlox	5	361	Sept	797	49	11904	704
*Klondike Predictmost's Petunia	Sr4	331	Sept	1047	56	13758	718
*Klondike Predictmost's Queen	Sr4	331	Aug	757	41	10199	620
*Klondike Premost Beda	Jr4	97	Sept	1060	45	4140	181
*Klondike Premost Beth	Jr3	95	Sept	1212	53	4108	175
*Klondike Premost Bliss	Jr4	137	Sept	1266	54	6479	280
Klondike Premost Camille	Jr2	344	Sept	746	40	9488	466
Klondike Premost Dona	Jr2	246	Sept	894	43	8015	363
Klondike Premost Jette	Sr2	365	Sept	598	34	11490	599
Klondike Premost Lady	Jr2	155	Sept	864	41	5613	255
Klondike Premost Sweetheart	Sr2	115	Sept	999	52	4136	202
Klondike Raider's Closel	Sr2	118	Sept	940	51	4455	252
s. Klondike Hollitraider	D. Klondike Predictmost Bonnie						
Klondike Raider's Constance	Jr2	247	Sept	782	40	7603	354
Klondike Raider's Drucie	Jr2	226	Sept	976	46	8217	360
Klondike Raider's Duchess	Jr2	163	Sept	1012	50	6131	308
Klondike Raider's Sunbeam	Jr2	288	Sept	890	52	9992	528
*Klondike Ray Marge	Jr4	316	Sept	885	48	11430	606
*Klondike Raymost's Ora	5	138	Sept	1151	55	5856	288
Klondike Steadfast Florinda	Jr2	213	Sept	787	40	7466	359
*Valmost's Rosa	6	308	Sept	809	47	12049	604

Cherry, William S., Jr., North Farm, Bristol, R. I. ARHT

*Conrad's Chunkey	5	284	Aug	784	50	10302	572
*Conrad's Zoe	5	184	July	1192	72	8777	440
*Horse Shoe Beacon's Flower	5	309	Aug	1460	64	18969	812
s. Langwater Beacon	D. Horse Shoe La Belleflower						
Horse Shoe Beacon's Laura	Sr4	212	Aug	991	49	9419	422
*Horse Shoe Conrad's Content	Sr4	218	July	894	68	8669	454
*Horse Shoe Conrad's Lelah	7	283	Aug	994	53	11916	593
*Horse Shoe F Annabelle	5	176	Aug	1518	76	9703	413
*Horse Shoe F Danice	7	130	July	1733	64	7498	300
Lady Katherine of The Glen	Sr2	365	Aug	77	3	12818	621
Northern Conrad's Bonita	Jr2	322	Aug	749	44	10609	536
Northern Conrad's Linda	Jr2	234	Aug	765	43	7476	378
Northern Conrad's Shirley	Jr2	272	Aug	878	44	10650	477
Northern Conrad's Vera	Jr3	212	Aug	932	53	7555	389
Northern Count's Marvel	Sr2	77	Aug	1300	59	3162	144
s. Count Peerless	D. Aldrich Farm Vanity						
Northern F. Arbutus	Jr3	105	Aug	1207	58	4438	210
s. Foremost Hermes	D. Horse Shoe Conrad's Alberta						
Northern F Clara Belle	Jr3	365	Aug	300	12	13380	651
Northern F. Susie	Jr2	289	Aug	1064	54	10999	538

Chesnut, Webb & Sons, Beechwood Farm, Gaylesville, Ala. ARHT

*Arden Colfax Nancy	Jr4	365	June	513	27	12652	611
Arden Colfax's Polly	Sr4	365	July	229	12	12147	559
Beechwood Conqueror's Valentine	Jr2	122	Sept	726	42	3498	177
s. Riegeldale Emory's Conqueror	D. Riegeldale Ben's Brownie						
Beechwood Emory's Rose	Jr2	365	Aug	81	4	10410	498
Beechwood Maxim's Faithful	Jr2	147	Aug	946	41	4967	215
Hickory Ridge Sylvia	9	365	Sept	214	10	12203	536
Supreme's Majestic Francine	Jr4	200	July	846	42	6521	320

Christal, Henry I., Hanover Hill Farm, Yorktown Heights, N. Y. ARHT

*†Brookdell Sunmaid	Sr3	237	Aug	937	49	8772	435
†Hanover Hill J. Iota	Sr2	242	Sept	786	47	7628	382
*†Hanover Hill Proson	Jr3	33	Sept	1451	86	1558	93
s. McDonald Farms King's Prophecy	D. Bethany Sonsie						
*†Madrey Farm General's Leader	6	182	Aug	664	40	4938	281
*†Madrey Farm Levity Mertie	Sr4	263	Aug	827	43	9810	458
*†McDonald Farms Hildred	7	169	Sept	851	43	6421	280
*†Norman's Kill Mostyn's Lassie	Sr3	293	Sept	690	48	9329	541
*†Victor's Valencia	11	262	Sept	897	51	10964	545

Clark, George P., Horse Shoe Falls Farm, Shannock, R. I. ARHT

*¶Churn Creek's Country Annette	Jr3	156	Aug	1223	56	7217	300
*¶Gardenville King's Capitola	Jr3	176	Aug	1314	53	8864	357
†Horse Shoe Elsa	Jr2	305	July	368	18	7105	291
s. Foremost Hermes	D. Horse Shoe Heather						
*¶Maples of The Glen	7	155	Aug	971	51	5988	287
*¶Nyala Supreme Polly	Jr3	178	Aug	883	42	6105	280
*¶Princess Ruth de Carteret	Sr4	155	Aug	1458	66	8049	356

Clark, J. Myron, Broadview Dairy, Stuart, Va. ARHT

Beauty's Pride of Castle Rock	5	36	Aug	1238	50	1368	55
s. Shah's Quincy Boy	D. Beauty of Castle Rock						
Fashion Peggy Mill Creek	Sr3	28	Aug	1095	45		
s. Mobjack Dixie Fashion	D. Mary Mill Creek Prize						
†Merrilea Mck Penny	Sr4	305	Mar	314	20	9832	528
†Red Level Lara	Jr2	305	Mar	46	2	3939	189
†Red Level Louanna	Jr2	305	May	186	11	6346	329
†Red Level Louanne	Jr2	305	Mar	145	8	4410	218

Clark, Vera J., Horse Shoe Falls Farm, Shannock, R. I. ARHT

*¶U. V. M. Superb Annebelle	Jr4	160	Aug	1118	49	6851	307
*¶U. V. M. Superb Rosebud	5	182	Aug	1287	60	8928	392
†Wadsworth Pride's Ermine	Sr2	305	July	36	2	7040	332

Clarke, Stanley & Margaret F., Bailiwick Farm, Portsmouth, R. I. ARHT

¶Bailiwick Carrus Constance	Jr2	194	Sept	796	41	6109	314
¶Bailiwick Carrus Nannette	Sr3	83	Sept	953	47	3020	130
s. Wethersfield Chariot	D. Bailiwick Moden Nancy						
¶Bailiwick Carrus Thalia	Jr3	197	Sept	756	47	5761	300
¶Bailiwick Genta Royal	6	188	Aug	904	44	6967	291
¶Bailiwick Grace Royal	Sr4	305	Aug	96	4	9042	387
¶Bailiwick Hon. Belle	Jr2	188	Aug	898	43	5892	257
¶Bailiwick Model Bluebell	5	305	Sept	133	5	12110	457
¶Bailiwick Model Deb	Sr4	305	Sept	674	33	11273	512
*¶Bailiwick Model Leone	8	305	Aug	671	31	12157	548
¶Bailiwick Model Mary	5	249	Sept	1099	51	10968	445
¶Bailiwick Model Polly	Sr4	240	Sept	901	41	9750	369
¶Bailiwick Model Rosemary	6	263	Sept	1128	49	12659	483
*¶Bailiwick Model Tina	6	253	Sept	911	44	9987	469
¶Bailiwick Quaint Beth	Sr3	103	Aug	1009	42	3896	163
¶Bailiwick Quaint Muriel	Sr2	305	Sept	332	17	9563	417
*¶Rockland Melody	10	212	Sept	992	42	9665	430
*¶Rockland Modern Charming	11	153	Sept	1327	54	7756	283
s. Birchfield Moderator	D. Charm of High Hill						

§Clever, Amy Lou, Cleverlands, Tracy, Calif.

*†Ellwood Rudy's Pearl	5	296	Sept	712	46	9873	522

§Clever, George H., Cleverlands, Tracy, Calif.

*Bonneville Burmese	5	305	Sept	32	1	10647	523
†Cleverlands Charming Diana	Jr2	235	Aug	663	37	7187	333
*†Cleverlands Golden Topaz	5	217	Sept	745	42	8693	411
*†Cleverlands Royal Francessa	Sr4	228	Sept	949	52	9440	439
*†Cleverlands Royal Iris	Sr4	234	Sept	981	58	9823	526
†Cleverlands Royal Ruby	Sr4	227	Sept	832	45	9071	463
*†Cleverlands Royal Zo	Sr4	206	Sept	882	50	7971	395
*†Cleverlands Royal Zoe	Jr3	261	Sept	801	41	11044	527
†Cleverlands Rudy's Francie	Jr2	117	Sept	967	51	4419	203
†Ellwood Holly's Midge	5	261	Sept	793	40	9503	437

§Clever, George H., Jr., Cleverlands, Tracy, Calif.

*Elbow Creek Judy	Sr3	271	Sept	797	47	9676	536

§Clever, James A., Cleverlands, Tracy, Calif.

†Rocky Home Capitan's Beth	Jr2	282	Sept	846	40	8582	395

§Clever, John R., Cleverlands, Tracy, Calif.

†Elbow Creek Velma	Sr3	123	Sept	911	51	5065	263
†Ellwood Jack's Susan	Sr2	227	Aug	946	41	8300	433
†Whites Bridge Doug's Doreen	Jr2	305	Sept	555	30	7752	412

§Clever, Louise R., Cleverlands, Tracy, Calif.

*†Santa Ynez Andy's Charlene	Sr4	142	Sept	1024	52	5779	268

§Close, Ernest V., Birch Hill Orchards, Lawrenceville, Pa.

†Laurel Locks Julia	Jr2	153	Sept	721	36	4281	209
†Pequea's Regis Verona	Jr4	168	Sept	791	40	5518	269

Colby, Howard H., Colby Dale Farms, Romeo, Mich. ARHT

*Antietam Ruth	5	365	Aug	411	26	11289	650
*King's Dalia	7	245	Aug	968	45	9980	465
*Langmeadow Agnes	5	212	Aug	1386	65	10982	522
Langmeadow Andrea	Jr4	67	Aug	1244	44	2854	98
†Langmeadow Apple Blossom	Jr2	95	Sept	976	35	3327	104
s. Cesor Pontiff's Anchor	D. Colby's Moderne Mary Katharine						
†Langmead Ardor	Jr2	173	Aug	966	44	6945	284
†Langmeadow Armorel	Sr2	170	Aug	953	35	5777	220
*Langmeadow La Verne	6	40	Sept	1542	65	1995	84
s. Langmeadow Rascal	D. Colby's Moderne Veronica						
†Langmeadow Madamoiselle	Jr3	214	Sept	1085	45	9200	379
Langmeadow Majill	Jr3	217	Sept	1371	60	11639	518
†Langmeadow Margery	Jr2	263	Aug	595	35	8482	418
†Langmeadow Margo	Jr2	132	Aug	944	40	5196	217
†Langmeadow Maryrose	Jr2	208	Aug	807	41	7145	345
*Langmeadow Mazelle	Sr3	82	Sept	1147	50	3628	151
s. Flying Horse Master's Monarch	D. Hardy's Jill						
†Langmeadow M. Bloom	Jr2	166	Aug	860	43	5420	262
†Langmeadow Minnie	Jr2	279	Sept	828	42	10022	528
†Langmeadow Monobelle	Jr3	238	Sept	809	40	8903	441
Langmeadow Moonglow	Jr2	365	Sept	487	27	10911	540
†Langmeadow Movie Star	Jr3	208	Sept	1136	56	10095	466
*Langmeadow Raileen	5	200	Sept	928	47	8941	443
*†Langmeadow Rema	6	29	Aug	1302	57		
s. Langwater Redempter	D. Colby's Moderne Milkmaid						
*Langvalley Fanchette	7	178	Sept	1424	69	10499	480
*McDonald Farms S. Katrina	Sr4	239	Sept	886	47	10055	516
Milestone D. Goldie	Sr3	351	Sept	692	41	8925	510
*Playhaven Y. Treasure	6	365	Aug	284	14	15809	789
Springrove Ultra's Maerose	Jr3	47	Sept	1226	54	1902	85
s. Cesor Mercury's Ultra	D. Springrove Mae's Bernice						

§Cole, Louis A., Peru, Ind. ARHT

†Cole's Donna's Dara	Jr2	305	Oct	284	15	8885	432

§Connecticut, University of, Storrs, Conn. ARHT

*†Betty Beula Storrs	Sr3	244	Aug	867	42	10747	486
*†Blooming Beauty Storrs	6	140	Sept	1253	65	6665	330
†Carmine Clarice Storrs	Jr2	112	Aug	926	42	3574	167
†Caroline Carmen Storrs	Sr2	218	Sept	749	37	6549	316

*†Cassie Cerise Storrs	6	234	Aug	885	41	11413	494
†Charming Clara Storrs	Jr2	305	Aug	132	6	8639	371
†Cindy Cedilla Storrs	Sr2	305	Sept	13		6441	275
*†Clarice Coral Storrs	7	119	Sept	1077	53	4971	237
*†Fickle Beauty Storrs	7	265	Sept	273	14	8992	456
Flora Fickle Storrs	Jr2	253	Sept	696	36	7721	366
†Gardenville Donna Lotus	Jr3	121	Sept	977	46	3961	187
†Golden Harvest Honey	Jr2	265	Aug	842	40	9092	390
†Hanover Hill P. Melody	Jr2	227	Aug	803	40	7207	340
†Happyholme Regal Susette	Jr2	232	Sept	778	42	7657	385
†Lindy Lila Storrs	Sr2	109	Sept	886	42	3478	156
*†Pharos Indenture's Bessan	Jr3	305	Sept	96	5	9087	467
*†Pharos King's Queenette	6	195	Aug	747	42	6866	358
*†Sandran Spooky Storrs	Jr3	134	Aug	1113	47	5617	255
*Silken Sally Storrs	Sr3	185	Aug	899	43	6195	325
*Western Glow Country Maid	Sr3	260	Aug	870	59	9733	576
*†Wychmere Clarette	Jr4	219	Sept	842	44	8100	395

Cooper, Tom, Tom Cooper Farms, Ardmore, Okla.

*Boulder Bridge Twinkle	Sr4	206	Sept	1083	48	9494	427
Cooper's Actor's Mary	Jr2	114	Aug	806	41	3451	181
*Cooper's Actress Meads	5	365	Sept	144	7	14425	663
*Cooper's Aroda	5	365	Sept	292	15	11385	571
*Cooper's Auburn's Mary	7	307	Aug	988	48	11510	589
Cooper's Dallas	Jr2	291	Aug	811	47	8815	460
Cooper's Damsel	Jr2	108	Aug	1017	42	4350	178
*Cooper's Hactress	6	150	Sept	1201	63	7308	366
Cooper's Hanoca	Jr2	334	Sept	753	45	10458	549
Cooper's Important	Sr2	208	Sept	990	51	8144	402
Cooper's Inartistic	Jr2	365	Sept	367	18	10318	486
Cooper's Inherent	Jr2	365	Aug	752	40	11753	606
*Cooper's Ink	Jr3	365	Aug	267	18	7813	470
*Cooper's Inmate	Sr3	243	Aug	1006	49	8732	388
Cooper's Majesty Arlington	Sr3	265	Aug	877	42	9928	469
Cooper's Majesty Lola	Sr3	155	Sept	939	47	5940	297
Cooper's Marilla	Sr2	316	Aug	859	46	9974	512
Cooper's Marlevity	Jr2	365	Sept	100	4	9624	444
*Cooper's Miss Meads	7	321	Sept	1019	44	13698	631
Cooper's Red Angel	5	68	Sept	1246	55	2869	128
s. Cooper's Red D. Cooper's Angeline							
Meadow Lodge Kamille	Jr2	365	June	398	23	10460	537
*Walker Farms Piper's Prudy	6	365	Sept	901	46	15310	785

§Corning, Julia H. & John B., Roundabout Farm, Kennebunk Port, Maine.

†Roundabout Princess Mary	Jr2	58	Sept	792	43	1535	88
s. Wethersfield Prince Carol D. Marybell of Roundabout Farm							

§Coskery, Eugene C., Jr., The Coskery Guernsey Farms, Emmaus, Pa. ARHT

*†Coskery's Bonnie	5	244	Sept	921	41	9003	414
*†Coskery's Campbell	Sr4	305	Sept	428	17	12639	543
*†Coskery's Candy	Sr4	46	Sept	1319	57	1822	83
s. Valleywood Victor D. Cherry Hills Georgia							
*†Coskery's Carriebelle	Sr4	199	Aug	862	42	8829	446
*†Coskery's Casey	Jr4	305	Aug	141	5	10881	482
*†Coskery's Clare	Sr3	305	Aug	364	18	7734	441
*†Coskery's Columbine	Jr4	305	Sept	8		7070	369
*†Coskery's Daffodil	Jr3	305	Sept	406	22	9911	483
*†Coskery's Dairymaid	Sr3	211	Sept	815	44	7686	364
*†Coskery's Daphne	Jr3	305	Aug	78	4	7973	398
*†Coskery's Dawning	Sr3	64	Sept	1379	67	2755	135
s. Valleywood Victor D. Farm School Victoria June							
*†Coskery's Day	Sr4	58	Sept	1244	47	2279	85
s. Valleywood Victor D. Quoth's Judy of Piollett							
†Coskery's Elegance	Jr2	242	Sept	731	37	7408	336
†Coskery's Emerald	Sr2	50	Sept	1246	64	1888	104
s. Valleywood Victor D. Coskery's Blessing							
†Coskery's Eminence	Jr2	183	Sept	847	43	5880	300
†Coskery's Ernestine	Jr2	305	Sept	651	32	10883	500
*†Farm School Valiant Mabel	6	43	Sept	1378	55	1929	77
s. Antietam Valiant D. Farm School Victor Mable							
*†Farm School Victor Fanny	8	176	Sept	897	42	6429	296
*†Farm School Victor Mable	9	30	Sept	1574	69		
s. Valleywood Victor D. Farm School Clio Mobell							
*†Farm School Victor's Clio	9	305	Sept	114	5	12740	573

Cotting, C. E., Chedco Farm, Berlin, Mass.

*Argilla Wave	5	39	Sept	1378	54	1787	71
s. Alfalfa Farm Philosopher D. Argilla Spray							
Chedco Angelique	Sr2	153	Sept	1091	55	5980	291
Chedco Bluebell	Sr2	246	Sept	903	48	9140	468
*Chedco C. Marvel	Sr3	59	Sept	1354	55	2762	114
s. Chedco Advance D. Chedco Butterfat Marvel							
Chedco Moonlight 2d	6	153	Sept	966	52	6450	337
Chedco Moonstar	Jr3	225	Aug	749	42	6422	356
*Mulhocaway Butterfat Yvette	9	276	Sept	1138	50	12722	573

§Cottrell, A. M., Est., Maple Lawn Farms, Ashaway, R. I. ARHT

†Maple Lawn Ginger	Jr2	305	Aug	36	1	5811	272
†Maple Lawn Ika's Alta	Jr3	305	July	62	3	6885	313
†Maple Lawn Mertice	Jr4	157	Aug	938	42	5517	235
†Maple Lawn Nola	Jr3	196	July	897	45	5998	279

Cowham, C. F., Cowham Farm, Jackson, Mich.

¶Cowham Farm King's Sunny	Jr4	304	Sept	885	47	11205	554
¶Cowham Farm La Noce's Beauty	Sr3	257	Sept	977	54	10933	534
*Playhaven's V. Dorothea	6	264	Sept	928	42	10189	477
*¶Victoria's Maxine	5	304	Sept	1126	60	14982	708

§Craig, R. A., Dr. & Mrs., Leafy Lane Farm, Kokomo, Ind. ARHT

*†Destiny of Leafy Lane	5	28	Sept	1022	54		
s. Kenfleur's Golden Alert D. Virginia Lee of Weasel Creek							
*†Enchantress of Leafy Lane	Sr3	106	Sept	897	44	3775	204
*†Leafy Lane Golden Gleam	Jr4	94	Sept	1134	58	4142	174
s. Kenfleur's Golden Alert D. Searchlight of Leafy Lane							
†Leafy Lane Matchless Gentle	Jr2	24	Sept	735	35		
s. Gayoso Levity Matchless D. Allegiance of Leafy Lane							
†Leafy Lane Matchless Legend	Jr2	44	Sept	850	37	1207	52
s. Gayoso Levity Matchless D. Leafy Lane Memory							
*†Leafy Lane Matchless Vision	Sr3	138	Sept	760	40	4330	223
†Leafy Lane Spotlight	Sr2	184	Sept	883	47	6541	353
*†Sun Gold of Leafy Lane	Jr4	305	Aug	108	6	8385	470
*†Trade Winds of Leafy Lane	5	99	Sept	1129	44	3766	154

Crane, Francis V., Basquaerie Farms, Millis, Mass.

Basquaerie Levity Honeysuckle	Jr2	365	Aug	94	3	9178	395
¶Basquaerie Levity's Blossom	Sr2	173	Aug	1105	56	7147	338
Basquaerie Levity's Bobolink	Jr2	365	July	760	42	11203	557
¶Basquaerie Levity's Wistaria	Sr2	193	Aug	900	48	6492	325
Basquaerie Triumph's Carnation	Sr2	276	Aug	798	46	8344	465
Coronation Allegro	Sr4	60	Aug	1472	64	2873	128
s. Fra-Mar Coronation Noble D. Coronaion Aurica							
Golden Dew Barbara Jean	Sr2	365	Aug	157	8	10551	497
Golden Leaf's Choice Bonnie	Jr2	316	Aug	874	45	9288	473
Royal Jinx's Infanta	Sr3	306	Aug	1025	52	11103	522

§Cunningham, Alan, Mrs., Millborn Farm, Millis, Mass. ARHT

*†Biscoe Liota Lenfestey	Sr3	135	Aug	848	42	4922	220
†Caumsett Indian Angel	Jr2	54	Sept	1135	44	1960	76
s. McDonald Farms Predictor D. Caumsett Ocean Angela							
†Hanover Hill Judy	Sr2	88	Aug	867	40	2505	115
*†Millborn May Fair	Sr3	305	Sept	244	18	8966	524
Millborn Milky Way	Jr4	139	Sept	1014	50	5737	266
*†Senator's Fairy Fay	12	183	Sept	1044	47	8998	390
*†Woodacres Steadfast Royal Lady	Jr4	30	Sept	1177	55		
s. Steadfast Valor of Oldacres D. Kitchener Royal First Lady							

Curtiss Candy Company, Cary, Ill. ARHT

*Boulder Bridge Quadrant	7	207	Sept	975	46	9322	422
Curtiss Candy Chickadee	Sr2	20	Sept	851	46		
s. Curtiss Candy Levity Heir D. Calculator's Marigold							
Curtiss Candy Colonel Dream	Sr2	183	Aug	884	40	6120	275
Curtiss Candy Kindness	Jr2	165	Sept	913	49	6193	305
*Curtiss Candy Levity Clara	Sr4	144	Sept	873	46	5929	297
*Curtiss Candy Levity Destiny	Sr4	233	Aug	979	45	10968	509
*Curtiss Candy Levity Honey	Sr3	233	Aug	875	40	9523	415
*Curtiss Candy Levity Laura	Jr4	277	Sept	950	46	12291	585
*Curtiss Candy Levity Lillian	Sr3	65	Sept	1200	45	2789	112
s. Green Meads Levity King D. Sun-Blest Farms Lotus							
*Curtiss Candy Levity Prue	Sr3	193	Sept	873	46	7137	352
Curtiss Candy Levity Starlight	Sr2	176	Sept	906	48	7031	354
Curtiss Candy Patay's Daisy	Sr2	200	Sept	1025	59	7744	401
Curtiss Candy Peach Blossom	Sr2	67	Sept	1188	47	2619	104
s. Curtiss Candy Levity Chum D. Curtiss Candy P. Queen							
*Curtiss Candy P. Queen	5	251	Sept	949	47	12283	563
Curtiss Candy Swallow	Jr2	94	Aug	1141	45	3679	142
Curtiss Candy Sweet Pea	Jr2	48	Sept	1002	41	1564	64
s. Curtiss Candy Levity Chum D. Royal's KenVer Lily							
Curtiss Candy Winsome	Jr2	105	Aug	1064	46	3987	170
Curtiss Candy Woodbine	Sr2	81	Aug	978	41	2782	132
*Lea Lady Winona	7	277	Aug	921	40	11544	498
*Lydia of Meadow Lane	Sr4	74	Sept	1375	69	3499	166
s. Superior of Tamarack Ridge D. Lassie Lyn of Meadow Lane							
*Patsy Jane of Meadow Lane	7	110	Sept	1482	71	5815	284
*Patsy Jean of Meadow Lane	6	194	Sept	1281	64	11082	542
Wey Acres Levity Kay	Sr3	365	Sept	212	12	8876	455

§Cushing, E. H., Shamrock Farm, Middleburg, Va. ARHT

†Shamrock Actress Jennifer	Jr3	305	Sept	299	15	9859	458
*†Shamrock Free Elsen	7	291	Aug	851	41	10449	504
†Shamrock Honour	5	264	Aug	828	41	7308	365
†Shamrock Jessie	Jr3	279	Aug	816	43	7442	360
†Shamrock Kitty	Sr2	49	Aug	1006	42	1449	61
s. Franchester Brave Ace D. Shamrock Iris							
†Shamrock Royal Karen	Jr2	225	Aug	916	46	6959	310

§Cushner, W. E., Wecco Acres, Stillwater, Minn. ARHT

*†Elderbrook Priscilla	Sr3	305	Aug	251	11	9553	401
†Sensitive Jula of Country Side	Sr4	78	Sept	1033	51	2989	144
s. Elmcrest Rumsey D. Oakleigh Marcel's Delight							
†Valley Grove Ardel	Sr3	305	Sept	253	16	8630	451
†Valley Grove Perfection's Ann	Sr4	45	July	973	49	1417	71
s. Green Meads King Perfection D. Glen's La Noce Daisy							
†Valley Grove Radiant's Babalin	Jr3	305	Aug	480	24	9561	428
†Wecco's Carmel	Jr2	139	Sept	870	45	4737	222
*†Wecco's Carmel's Nina	5	148	Sept	735	40	4998	239
†Wecco's Cream Lassie	5	228	Aug	961	45	8726	397
†Wecco's Dolly	Jr2	133	Sept	861	44	4189	206
†Wecco's Foam's Princess	Jr2	296	Aug	653	38	7583	399
†Wecco's Judy	Jr2	136	Sept	788	36	4030	187
†Wecco's Maggie	Jr2	268	Sept	589	36	6751	369
†Wecco's Mag's Effie	Jr2	142	Aug	730	45	4035	189
*†Wecco's May Belle	5	281	Aug	1008	55	11197	591
†Wecco's Pattie	Jr2	113	Aug	852	48	3449	174

Dancer, Dwain, Jackson, Mich.

Cowham Farm Rexette's Fernette	7	203	Sept	860	40	7902	389
Cowham Farm Rex's Fern	Sr3	315	Aug	751	44	7479	425

Dancer, H. M., Jackson, Mich.

¶Cowham Farm Hazel's Tressa	Sr2	179	Sept	871	46	6970	345
*Cowham Farm King's Chum	Jr3	234	Sept	1005	43	10107	438
*Cowham Farm King's Tressa	Sr3	161	Sept	909	47	6718	346

Dane, Helen P., Est., "Longwood," Center Harbor, N. H.

*Roughwood Colonel's Mignonette	Jr4	365	Aug	293	16	14377	799
Roughwood King's Aura	Jr2	232	Sept	846	44	7502	335
Roughwood King's Claire	Jr2	61	Sept	1202	47	2450	95
s. Chedco Levity King D. Roughwood Colonel's Eclair							
Roughwood King's Eclair	Jr2	161	Sept	865	48	4957	244
Roughwood King's Heather	Jr2	365	Aug	555	34	10346	592
Roughwood King's Loretta	Jr2	328	Aug	763	45	9351	484
Roughwood King's Marigold	Jr2	254	Sept	833	49	8029	407
Roughwood King's Vernal	Sr2	227	Aug	820	46	6721	329
Roughwood Mist Lady	Jr3	314	Sept	976	53	11414	550

§Datesman, J. D., Penn Oak Farm, Wrightstown, Pa. ARHT

†Penn Oak's Leader's Linda	Jr3	280	Sept	104	5	7502	392
†Penn Oak's Leader's Mary	Sr2	123	Aug	774	36	3504	170
†Penn Oak's Leader's Ruby	Jr2	198	Aug	904	43	7135	316
†Penn Oak's Leader's Ruth	Sr2	244	Aug	82	3	6629	289
†Penn Oak's Leader's Sari	Jr2	22	Sept	735	36		
s. Woodacres Supreme R. Leader D. Sardonyx of Quarry Valley							
†Quarry Valley's Bloodstone	7	197	June	917	48	6799	333
*†Quarry Valley's Opal	8	305	Aug	48	2	10715	517

Davey, W. H., Gwenwilmar Golden Guernsey Farms, Chagrin Falls, Ohio. ARHT

*¶Clearfield Flossie	7	305	Aug	220	9	12400	607

¶Gwenwilmar Flash's Thurza Sr2 31 Aug 854 40
S. Langwater Flash D. Highland Spring's Tulip
¶Gwenwilmar Florence Jr3 193 Aug 837 41 6881 334

§Davis, Henry G., Beaverkill Farm, Livingston Manor, N. Y. ARHT

†Beauhaven's Labelle Jr2 70 Sept 895 38 2264 97
S. Langwater Ace D. Blakeford Matilda
†Beauhaven's La Petite Jr2 74 Sept 908 45 2423 101
S. Langwater Ace D. Blakeford Pepita
†Beaverkill Desire Jr2 305 June 391 21 7197 371
†Beaverkill Suzanne Jr2 242 Aug 481 36 5673 347
†Beaverkill Tulip Jr2 75 Sept 919 52 2458 123
S. Hotspur of Foremost D. Topitall Betsy
*†Coronation Majestic Nita Sr3 167 July 1051 47 7314 323
†Foremost Footprint's La Noce Jr3 305 July 375 18 9122 446
†Foremost Honor's Marguerite Sr3 305 July 395 22 9517 508
*†Greenacres Golden Jubilee Sr4 305 July 565 25 11363 480
†Kitchener Fearless Lute Jr2 305 July 53 3 5989 348
†Maple Lane Designer's Princess Jr2 305 June 869 48 10233 543
†Woodacres Queen Victoria Sr3 149 Sept 802 46 5296 273
S. McDonald Farms Steadfast King D. Woodacres Royal Victorine

§Debnam, Bessie A., Lower Round Top Farm, Chestertown, Md. ARHT

†Driftwood's Queen Eloise Jr2 305 Sept 119 6 8263 407

§Debnam, George R., III, Lower Round Top Farm, Chestertown, Md. ARHT

*†Driftwood's New Year Belle 8 74 Sept 1220 58 3364 160
S. Blakeford Tribune D. Palmer's Alma
*†Driftwood's Queen Avis Jr4 128 Aug 1093 50 5622 268
†Driftwood's Queen Bee Jr2 305 Aug 58 3 4884 246
S. Quail Roost Eastern King D. Avis Acres Daisy
*†Gridley of Bonnie Blink 5 191 Aug 835 45 6197 344

Dickens, Paul Richard, Winston-Salem, N. C. ZRHT

¶Pride of High Knoll Farm Jr2 230 Aug 848 43 7446 351

Dickinson, John L., Charleston, W. Va.

¶Beaconlight Nettie of Charmco 5 305 Sept 76 3 9463 412
¶Quincy Art Venus Sr3 111 Sept 1219 52 4802 189
¶Quincy Career Velma Jr3 305 Sept 320 16 10309 462
¶Quincy Caroler Joy Jr2 247 Aug 796 40 8961 416
¶Quincy Peerless Blossom Jr2 305 Aug 168 9 8033 385
¶Quincy Prince's Butterfly Jr2 271 July 305 15 10314 509
¶Quincy Squire's Nola Sr2 305 Aug 9 8210 387

§Diefendorf, Helen H., High Hollow Farm, Newton, N. J. ARHT

*†Bright Lad's Inez 7 116 Aug 1048 49 4731 230
*†Brookmead's Welcome 11 97 Aug 989 46 3364 165
*†Chetwynde's Hornet Emily 9 284 Sept 27 8135 348
*†High Hollow's Buttercup 7 88 Aug 1084 40 3393 123
S. Glenburnie Major D. Cherub's Lou of Mondamin
†High Hollow's Clarissa Jr2 131 Aug 813 36 3727 176
†High Hollow's Duchess Jr2 54 Aug 876 35 1211 67
S. Ideal's King Edward D. High Hollow's Queen
*†High Hollow's Elsie 5 211 Sept 845 41 7639 364
†High Hollow's Gertrude Sr2 226 Aug 780 35 6966 301
†High Hollow's Janice Sr2 126 Sept 746 39 3437 175
†High Hollow's Jessie Sr3 32 Sept 934 43 974 44
S. Brian Boru King's Radiolite D. Emblem's Eva
†High Hollow's Joyful Ella Sr3 207 Sept 756 42 7020 375
†High Hollow's Lillian Jr2 113 Aug 675 37 2643 141
†High Hollow's Louise Sr2 209 Aug 845 38 6724 287
*†High Hollow's Rachel Jr4 208 Aug 889 44 7149 325
*†High Hollow's Royal Alice Jr4 138 Aug 805 42 4258 210
*†Independent's Posy of Mondamin 5 276 Aug 861 42 11185 528
*†Joy's Pearl of Mondamin 6 161 Sept 919 43 5979 263
S. Joy's Independent of Mondamin D. Major's Pearline of Mondamin
*†Lady Esther of High Hollow 6 79 Aug 950 44 2476 112
S. NJES Strongheart Fan Kelvin D. Vallevue Duplicaotr's Ada
*†P. H. Quoexin Mary 8 121 June 887 42 4757 244
*†Sunnybrook Rexden Carry On 8 217 Aug 762 40 6328 325

Dillard, D. H., Oak Park Farm, Madison Heights, Va. ARHT

¶Oak Park Evelyn Sr2 176 Aug 1051 53 7187 335
¶Oak Park Maxim Rosalyn Jr2 195 Aug 970 46 7922 365
¶Oak Park Meadowlark Jr2 72 July 851 40 2107 96
¶Oak Park Red Wing Jr2 291 Aug 835 40 9958 443
¶Oak Park Valencia Jr2 117 Aug 1082 46 4516 178
¶Rilma's Gold Band Sr2 272 Aug 844 41 8546 419

Dunlop, John M., Ellerslie Farm, Petersburg, Va. ARHT

¶Clear Springs' Honor's Cecilia Jr2 43 Sept 1215 53 1680 73
S. McDonald Farms His Honor D. Clear Springs' Glorious Ceil
Ellerslie Aleta Jr2 69 Aug 918 42 1969 88
S. Klondike Krown Prince D. Ellerslie Topsy
Ellerslie Bopeep Jr2 182 Aug 991 43 6378 266
¶Ellerslie Ernestine Jr2 305 Aug 190 11 6393 331
Ellerslie Flora Sr2 80 Sept 942 42 2524 107
S. Klondike Krown Prince D. Ellerslie Juliana
¶Ellerslie Henryetta Jo Sr3 176 Aug 1019 45 7028 315
¶Ellerslie Imogene Sr2 50 Sept 1151 55 1691 81
S. Klondike Krown Prince D. Ellerslie Emily
*Ellerslie Kitty 8 172 Sept 1053 53 7440 362
¶Ellerslie K. P. Victoria Jr2 46 Sept 1154 50 1714 75
S. Klondike Krown Prince D. Ellerslie Victoria
¶Ellerslie Melissa Jr2 285 Sept 662 41 7180 370
Ellerslie Merrily Jr4 365 Aug 574 30 11989 613
¶Ellerslie Miss Muffett Jr2 208 Sept 1097 49 8928 382
*Ellerslie Pocahontas 7 86 Sept 1592 68 4731 205
¶Ellerslie Susan Sr2 303 Aug 282 13 7481 357
Ellerslie Sylvia Jr2 173 Aug 998 45 6516 286

Eichbauer, W. H., Shawnee Springs Farms, Monroe, Mich.

Shawnee Springs Annabelle Jr3 243 Aug 875 40 9891 411
Shawnee Springs Brightness Jr2 224 Aug 790 47 7568 394
*Shawnee Springs Cameo 7 153 Aug 1317 58 7731 297
Shawnee Springs Dreamy Jr2 66 Aug 1058 41 2359 92
S. Langwater Royalton D. Blakeford Minuet
Shawnee Springs Garnet Sr2 277 Aug 913 47 10064 471
*Shawnee Springs LaRhen Sr4 137 Aug 1047 56 5704 278
Shawnee Springs Lavender Sr3 199 July 823 42 6864 347
Shawnee Springs Lorie Jr2 80 Aug 1127 46 3044 129
S. Langwater Royalton D. Shawnee Springs Laurel
*Shawnee Springs Lotus 5 175 Aug 1263 69 8208 402
Shawnee Springs Silhouette Sr3 283 Aug 814 42 10106 490

§Ellsworth, George I., Barnegat Ranch, Grass Valley, Calif. ARHT

†Barnegat Golden Alysa Sr2 305 Aug 254 14 5830 324
*†Barnegat Traveler's Ampoline Jr3 186 Sept 755 43 6022 285
*†Barnegat Traveler's Holly Jr4 305 Aug 131 6 7141 327
*†Barnegat Traveler's Juno 5 193 Sept 866 43 7559 304
†Kerndale Galeta's Ethel Sr2 228 Sept 686 36 7192 322

Emde, George W., Happyholme Farms, Lodi, Calif.

Bonnibell Echo Jr2 301 Aug 875 44 10965 492
*Coronation Beautiful 7 349 Sept 869 50 15913 846
¶Damian Unette Sr3 305 Aug 785 37 9723 449
*Dolly of Rockhaven 8 296 Sept 979 56 12717 598
*Ellwood Ambler Freesia Sr3 270 Sept 980 54 11598 587
*¶Fireside Gay Lassie 6 101 Sept 1359 63 4775 219
S. Coronation King of Fireside D. Fireside Gay Levity
*Happyholme R'Ambler's Cebada 5 299 Sept 1034 53 13830 646
*Happyholme R'Ambler's Mazie 5 310 Sept 970 50 12387 605
*¶Happyholme R'Ambler's Patsy 5 305 Aug 355 18 9365 510
Happyholme Red Alma Jr3 256 Sept 1102 55 11339 495
Happyholme Red Nettie Sr3 338 Sept 755 41 13494 619
*Happyholme Royal Harrietta 6 365 Sept 557 34 11226 623
*Happyholme Valiant Shamrock Jr4 310 Sept 804 49 10656 585
*¶Hi-Oaks Majesty's Lona Jr4 199 Sept 1323 72 9721 455
*¶Kitchener Fearless Favor 7 56 Sept 1504 61 2801 114
S. McDonald Farms Fearless D. Argilla Fiola
*Lone Pine Ramona 6 246 Sept 1016 54 9575 475
*¶McDonald Farms King's Kalo Sr4 155 Sept 1075 51 6471 292
S. Myhaven King D. McDonald Farms Halo
*¶Middale Nancieme 7 217 Sept 1201 57 11089 498
*Rancho Nicasio Valor's Flota 7 260 Sept 1155 52 12434 510
Santa Ynez Prediction's Dame Sr3 327 Sept 1013 51 13098 619
¶Santa Ynez Prediction's Dell Sr3 305 Aug 54 2 10234 479
*¶Santa Ynez Valor's Cleopatra Sr4 207 Sept 1301 64 10874 481

Emerson, William M., Lerson Lawn Farms, Auburn, N. Y.

Sterlingold Modesty Jr3 108 Sept 1232 62 4728 224

Emerson, William M. & Lillian V., Lerson Lawn Farms, Auburn, N. Y.

*¶Bellmath Amanda 8 255 Sept 953 53 11400 514
Lerson Lawn King's Cherry Jr2 234 Sept 843 51 8180 419
*McDonald Farms Pre Janet 5 183 Sept 989 62 8265 434
*Tarbell Dauntless Harriet Sr4 105 Sept 1312 61 5432 229
Valor's Beatrice of Munroholm 7 365 Aug 319 16 16304 768
*¶Valor's Dotty of Munroholm 6 207 Sept 894 54 9722 462
Valor's Jenney of Munroholm 6 365 Aug 184 10 15302 706
*Zenda Bebe's Estella 5 365 Sept 656 37 15549 790
*¶Zenda Marigold's Forstar 5 190 Sept 1043 56 8193 392
*Zenda Moyne's Fawn 5 252 Sept 990 59 11171 571

§Erb, Delbert D., Daybreak Farms, Albany, Oregon. ARHT

†Ivy Oak Delta's Lady Dolores Jr2 229 Sept 731 43 8641 461
†Wandamere Vira Jr2 64 Sept 1017 54 2142 114
S. Wandamere Norwood D. Valley View Vira
†Western Pioneer's Pam Sr2 64 Sept 1063 52 2388 118
S. Ivy Oak Pet's Pat D. Stella's Annie of Salt Creek

§Erb, L. W., Daybreak Farms, Albany, Oregon. ARHT

†Bubbles' Bessie Jr3 70 Sept 1158 52 2798 124
S. Repeater's Alton of Oak Park D. Deer Creek Bubbles
*†Dimple Butte's Cleopatria 7 161 Sept 995 55 6781 324
*†Doris Beauty's Babe 5 142 Sept 911 56 5920 320
*†Elisha's Fanny Jr4 100 Sept 850 46 3379 177
*†Erb Farms Goldie Sr2 227 Sept 972 44 9203 394
†Erb Farms Ruby's Pet Jr3 111 Sept 880 49 3947 189
†Ivy Oak Darling's Dimples Sr3 112 Sept 947 47 4379 184
†Ivy Oak Jolly's Lady Jane Jr3 91 Sept 1175 63 3950 192
*†Jean of Linnbrook's Bessie 7 52 Sept 1568 81 2617 135
S. Victor of Prairie Rose D. Jean of Linnbrook
*†Queen Wac Lass 5 145 Sept 1020 46 6791 334
*†Rose's Advance Sally 5 220 Sept 839 48 8141 382
†Rosie O'Grady of Donellyn Sr3 160 Sept 896 47 6531 306
†Twin Cedar Hale C. Rosetta Jr2 55 Sept 944 46 1742 86
S. Wandamere Hale C D. Wandamere Rose C.
†Wandamere Babette 5 37 Sept 1070 60 1330 74
S. Wandamere Correction D. Wandamere Beulah's Bell
†Wandamere C. Anita Jr2 52 Sept 944 47 1652 83
S. Wandamere Correction D. Wandamere Antoinette
†Wandamere Peer's Gloria Sr2 199 Sept 528 38 4800 325
†Wandamere Rose C. 5 139 Sept 1177 59 6469 333
S. Wandamere Correction D. Wandamere Matchless Rose

§Escott, Ernest, Ernola Guernsey Farm, Shelley, Idaho. ARHT

*†Claris of Ernola Sr4 53 Sept 1506 65 2669 121
S. Squire's Victory Count D. Rival's Clara of Jusamite
*†Laura of Rich Lane 5 192 Sept 1090 49 9431 403
†Rival's Dora of Ernola Jr2 165 Sept 989 47 5995 253
†Rival's Princess of Ernola Jr2 168 Sept 783 39 5111 240
*Rival's Rose 6 250 Aug 1156 52 11600 576
Sunbeam of Ernola Jr2 365 July 138 7 9524 434

§Ewing, James W., Jr., Shady Nook Guernsey Farm, Tucson, Ariz.

Krum's Contender's Snowball Jr2 220 Sept 680 44 6199 336
Shady Nook's Lass Jr2 218 Sept 811 39 6681 321
*†Shamrock Farms Joyce Sr3 122 Sept 927 48 4443 214
†U. of A. Granger's Milliana Jr2 182 Sept 860 45 6266 255
Valley Oaks Select Rowena Jr2 224 Sept 845 46 6878 333
Van De Kamp Sugar's Fame Jr2 211 Sept 739 45 6213 302
†Wescon's Julius' Antonette Jr4 149 Sept 1270 56 7155 293

§Farnham, Meade & Son, Al-Phine Guernsey Farm, Edgerton, Ohio. ARHT

*†Al-Phine Corking Amir Julia Jr4 54 Sept 1443 66 2532 116
S. Raemelton Corking Amir D. Julia's Royal Judy
†Al-Phine J. Teenie Jr2 34 Sept 1036 45 1174 51
S. McDonald Farms Jaffray D. Select's Teenie
†Al-Phine Pepper of Giltedge Jr2 57 Sept 1031 44 1964 83
S. McDonald Farms Giltedge D. Hoosier Manor Penny
†Corona Roberta of Al-Phine Sr3 78 Sept 943 50 2500 134
S. Raemelton C. Bailiff D. Gilmore's Leonora J.
*†Hillibrot's Van Diana 9 25 Sept 1081 45
S. Tul-lea's Betsy's Val D. Tul-lea's Donna

§Faust, M. C., Vir-Mar Farm, Covington, Ind. ARHT

†Hominy Hill Actorine Jr2 305 Aug 36 1 6944 340
†Virmar's Actor's Janet Jr2 51 Sept 1016 46 1760 80
S. Virmar's Actor King D. Virmar's Candor Betty

*†Virmar's Kay Evelyn Jr4 305 Aug 408 22 8872 450
†Virmar's Lady Carol Sr2 36 Aug 811 36 923 41
s. Pine Manor King's Showman D. Virmar's Kay Thelma
†Virmar's Lady Emerald Jr2 217 Sept 707 36 6074 280
†Virmar's Lady Garnet Jr2 305 Aug 196 10 6540 300
s. Pine Manor King's Showman D. Virmar's Dicta Maxine
†Virmar's Lady Jewel Jr3 217 Sept 748 41 6814 336
†Virmar's Lady Miriam Jr2 214 Aug 739 37 5921 276
†Virmar's Lady Nancy Jr3 297 Sept 707 42 8975 451
†Virmar's Lady Opal Sr2 305 Sept 687 37 10676 518
*†Willona Wonder's Audrey Jr4 123 Sept 958 51 4582 236

Fenn, H. K., Idlehour Farm, Hendersonville, N. C.
†Brays Island Royal Violet Jr2 171 Aug 890 43 5198 248
*Idlehour's Emily 5 102 Sept 1624 63 5710 206
s. Klondike Hollimar D. Flossie of Garden Creek
*Idlehour's Jewel 5 206 Sept 1136 65 10147 523
Idlehour's Juanita Jr2 191 Sept 1263 62 8933 431
Idlehour's Pollyanna Jr2 76 Sept 1125 48 2936 114
s. Noble Ann Favorite D. Noble Ann Perfection
Midview Valor's Springtime Sr2 365 Aug 835 42 11615 568
*Purchase Mountain Estella Jr3 233 Sept 814 46 8015 422
Wolfpen Hala Sr2 66 Sept 1352 56 2908 121
s. Langwater Lively Lady D. Edgewood Farm's Honesty
Zimalcrest Noble Girlie Sr2 70 Sept 1472 62 3643 155
s. Quail Roost Noble King D. Zimalcrest Red Girl

§Fiedler, Charles E., Charan Farm, Tomah, Wis. ARHT
†Char-Ann Chiquita Jr2 46 Sept 1028 42 1595 65
s. Rock Creek Watchful Lad D. Chiquita Princess Ann
Sailor's Polly of Lime Rock Jr4 313 Aug 641 41 9191 486

§Fisher, E. F., Hi-Point Farms, Romeo, Mich. ARHT
†Hi-Point Arvilla Lady Jr2 305 Sept 166 7 9019 385
*†Hi-Point Favor's Arvilla Sr3 133 Aug 893 42 4894 227
*†Hi-Point Favor's Dorothy Sr4 305 Aug 30 1 8997 462
†Hi-Point Hornet's Joan Jr3 305 June 385 24 6108 338
†Hi-Point Mercury's Arvilla Sr2 282 Aug 744 35 9294 453
†Hi-Point Mercury's Dimple Jr3 305 Aug 115 5 8780 362
†Hi-Point Mercury's Gem Jr3 278 Sept 778 43 9316 446
†Hi-Point Mercury's Milk Maid Sr2 305 June 238 12 7694 341
†Hi-Point Mercury's Noble Maid Jr2 129 Sept 823 42 4221 196
s. Playhaven Y. Mercury D. Hi-Point Noble's Arvilla
†Hi-Point Mercury's Pride Sr2 29 July 826 39
s. Playhaven Y. Mercury D. Hi-Point Hornet's Pride
†Premier F. Patrica Sr2 305 Sept 65 3 7670 386

§Fosnot, John W., Wesslawn, Caldwell, Idaho. ARHT
*†Novee's Nanette of Wesslawn Jr3 62 Aug 1168 45 2395 88
†Susie's Ardis of Wesslawn Jr2 60 Sept 916 36 1883 84
s. Wandamere Allen D. Mable's Susie of Platzville

Fosnot, John W. & Edith E., Wesslawn, Caldwell, Idaho. ARHT
†Chance of Chicona Jr3 305 July 554 29 9401 503
*¶Sonoma Ynez 7 305 Sept 374 24 10885 556

§Foster, Ralph L., Foster Guernsey Farm, Reedsport, Oregon. ARHT
†Foster Farm Bluebell Jr2 304 Sept 693 37 8948 407
†Foster Farm Cora Jr2 57 Sept 738 41 1477 83
s. Raemelton Levity Colonel D. Foster Farm Wanda
*†Foster Farm Mary Ann Sr3 243 Aug 931 45 9106 469
*†Foster Farm Mary Lou 5 86 Sept 1346 65 3907 204
†Foster Farm Princess Alice Jr2 249 Sept 689 35 6895 326
*†Foster Farm Princess Aline Sr3 105 Sept 1138 57 4614 199
*Foster Farm Princess Minuet Jr4 239 Sept 1019 59 12452 661
*†Foster Farm Vera 5 56 Sept 1166 51 2367 104
s. Kenfleur's One Alert D. Twin Springs Vera
*†Foster Farm V Janey Sr4 44 Sept 1405 59 2110 89
s. Fairlawn H. Hercules D. Umpqua Daisy
*†Foster Farm Wanda Jr4 161 Aug 960 45 6439 331
*†Umpqua Alert's Cherry 5 152 Sept 944 40 5922 247
*†Umpqua Daisy 7 232 Sept 1102 50 11050 452
*†Umpqua Princess Elizabeth 5 166 Sept 824 47 6117 313

§Foxgower, Julius W., Jul-Mar Farm, Wilmington, Ohio. ARHT
†Blossom's Peg 11 67 Sept 1331 57 2925 125
s. Holdridge Lustrous Pretor D. Mae's Royal Blossom
†Crown King's Labelle Jr2 53 Sept 1086 47 1930 84
s. Langwater Crown King D. Crown Prince's Belle
†Crown King's Rita Jr2 124 Sept 1158 50 4941 203
†Crown Prince's Bunny Sr3 105 Sept 942 40 3942 168
†Crown Prince's Clarissa Jr2 89 Sept 1006 52 3074 143
†Crown Prince's Jenifer Jr2 92 Sept 692 35 2620 121
†Crown Prince's Jenny Jr3 71 Aug 958 49 2398 119
†Crown Prince's Lenda Sr3 89 Sept 966 58 3230 168

Fox's Guernsey Dairy, Waukesha, Wis.
Channel Isles Marilyn Sr2 35 Aug 1260 55 1383 61
s. Tarbell Farms Royal Maestro D. Channel Isles Mary
Dora Nancy of Pine Grove 7 263 July 1045 41 10184 441
*Fox's Eloise of Waukesha 6 220 July 1097 41 9469 344
*¶Fox's Goldilocks of Waukesha 8 199 Aug 872 42 7618 366
Fox's Jeanie of Waukesha Jr2 147 Aug 957 40 4722 206
Fox's Marcia of Waukesha Jr2 175 Aug 829 42 5052 247
*Fox's Phylis of Waukesha 5 226 Aug 905 40 8208 348

Fretz, William F., Fritzlyn Farms, Pipersville, Pa. ARHT
Fritzlyn Angelette Fashion Jr2 86 Sept 999 47 3239 143
s. Caumsett Flashlight D. Fritzlyn Angeline
Fritzlyn Flashy Easter Lady Jr2 232 Sept 832 44 8401 387
Fritzlyn Flashy Faith Sr2 208 Sept 886 55 7904 395
Fritzlyn Flashy Gene Sr2 195 Aug 893 45 6957 304
Fritzlyn Flashy Heiress Jr2 124 Sept 839 40 4079 168
Fritzlyn Flashy Heirloom Sr2 187 Sept 906 47 7640 355
*Fritzlyn Flashy Lily Sr3 138 Sept 1177 50 6685 271
Fritzlyn Flashy Madame Jane Jr2 158 Sept 1003 47 6279 249
Fritzlyn Flashy Marietta Jr2 211 Sept 811 47 7464 369
¶Fritzlyn Flashy Mollie Jr2 305 Sept 822 40 9657 448
Fritzlyn Flashy Pride Jr3 163 Sept 1144 61 7535 332
Fritzlyn Flashy Val Gentle Jr2 130 Sept 1079 52 5239 216
Fritzlyn Gen Gem 4th Jr2 194 Sept 925 45 7803 372
Fritzlyn Gypsy Fashion Roseate Jr2 290 Aug 862 48 11373 557
*Fritzlyn Gypsy's Easter Lily 5 275 Sept 990 49 13158 626
*Fritzlyn Gypsy's Mollie Jr4 61 Sept 1418 63 2943 125
s. Antietam Gypsy King D. Fritzlyn Fashion Mollie
*Fritzlyn King's Beauty 5 106 Aug 1267 63 5023 220
Fritzlyn King's Lilith Jr2 34 Aug 1543 82 1613 86
s. Antietam Gypsy King D. Fritzlyn Val Lilith
*Fritzlyn King's Madeline Jr3 60 Sept 1339 54 2717 110
s. Antietam Gypsy King D. Fritzlyn Val Madeline
Fritzlyn King's Mola Jr2 232 Sept 882 49 8309 395
Fritzlyn King's Pride Jr2 228 Sept 697 40 7289 325
*Fritzlyn King's Ram Mollie 6 61 Sept 1451 70 3063 136
s. Antietam Gypsy King D. Fritzlyn Ram Mollie
Fritzlyn King's Val Dolly Jr2 32 Sept 1114 40 1162 42
s. Antietam Gypsy King D. Fritzlyn Val Dolly
*Fritzlyn King's Val Gentle 5 66 Sept 1574 64 3562 138
s. Antietam Gypsy King D. Fritzlyn Val Gentle
Fritzlyn Val Fashion Lily 2d Jr2 365 Sept 544 34 11938 596
*Fritzlyn Val Ju Gem 7 122 Sept 1007 53 4569 216
Fritzlyn V. S. Marguerite Sr2 365 Aug 19 11424 552

Frost, John M., Willowby Farm, Yorktown Heights, N. Y. ARHT
*¶Pharos Agnes 5 36 Sept 1461 67 1756 80
s. Wyebrook Musical Rambler D. Bates' Agnes

Gallimore, L. B., Arlo Farm, Guilford College, N. C. ARHT
¶Arlo Heritor's Elite Sr2 226 Aug 918 47 6873 335
¶Arlo Heritor's Fern Sr2 236 Sept 830 43 6964 363
¶Arlo Heritor's Hannah Sr2 187 Sept 1068 50 7275 324
Arlo Heritor's Hazel Sr2 169 Sept 813 46 4996 248
¶Arlo Heritor's Judith Sr2 136 Sept 891 41 4556 200
¶Arlo Heritor's May Sr2 242 Sept 926 49 8459 433
¶Arlo Max's Princess Jr2 236 Sept 799 52 7283 402
¶Clear Springs' Queen Nancy Sr2 132 Sept 735 43 3802 190
*Fairlawn Maxim's Henna 6 345 Sept 881 49 12829 639
*¶Fairlawn Maxim's Imprudence 5 170 Sept 1308 66 8494 424
s. Quail Roost Rose Maxim D. Westmont Prudence
Hemlock K. Louise Jr2 288 Sept 818 46 9164 466

Gallun, Edwin A., Anchor Point Farms, Hartland, Wis.
¶Anchor Point Acme's Era Sr2 54 Sept 1322 52 2517 96
s. Foremost Acme 14th D. Anchor Point Mod. Bounty
¶Anchor Point Moderator's Facet Jr2 162 Aug 942 42 5203 233
*¶Finchley Manor Cindora Sr2 292 Sept 910 45 9842 489
*¶Langmanor's Delight Sr2 305 Sept 243 10 10283 422
*¶Lily's Jewella 5 80 Sept 1426 56 4215 151
s. Diana's Rex of Glen Flora D. Lily of Klotz Guernsey Farm
¶Wey Acres Levity Connie Jr2 262 Sept 979 40 11584 420

§Galt, Mary P. & Walton, Anne, Mary Anne Farms, Cartersville, Ga. ARHT
Archdale Maxim's Cherub 6 141 Sept 835 41 4993 237
†Mary Anne Noble Roseboy's Cleo Jr2 305 July 99 5 4351 229
s. Quail Roost Noble Roseboy D. Twin Brook Maxim Cleo
*Mary Anne Polly's Priscilla Sr4 156 Aug 1093 47 6711 274
s. Boulder Bridge Optimist D. Spot's Polly of Sunnyside

Galvin, Frank, Pine Hill Farm, South Billerica, Mass.
*Pada's Lute of High Rock 5 135 Sept 1210 66 6144 297
*Pine Hill's Ambassador's Lass Sr3 102 Sept 1465 70 4973 213
*Pine Hill's Etta Jr4 102 Sept 1150 57 4129 174
Pine Hill's Nancy Jr4 116 Sept 1426 64 5801 249
Pine Hill's Rose Jr3 284 Sept 825 40 9591 469
Pine Hill's Sophie Jr3 307 Sept 1243 63 13075 650
*Pine Hill's Starlight Sr3 365 Aug 462 22 12676 606
*Pine Hill's Viola Jr4 160 Sept 1253 60 7319 343
*Pitter of Abby Lodge 7 120 Sept 1174 63 4999 252
*Quitticas Lolly 6 304 Sept 1138 53 13765 629
*Quitticas Prudie 6 365 Sept 786 40 17209 820

§Gardner, O. Max, Jr., Cleco Farms, Shelby, N. C. ARHT
†Burkeville Tip-Top's Sallie Jr3 53 Sept 1044 44 1829 76
s. Klondike Hollimost's Tip-Top D. Jonathan's Sallie
*†Clear View Felicia 5 134 Sept 823 42 4551 212
*†Fresgrove Fashion 7 144 Sept 782 40 4172 190
*†Hillbright Prim Sally Ann Sr2 273 Aug 195 7 5356 256
*†Idlehour's Marigold 5 61 Sept 1032 49 2176 94
s. Rose Maxim D. Betty Laurel Kay
†Kerr's Foremost Little Bit 5 43 Sept 1538 67 2138 91
s. Klondike Kenley D. P. Alice of Kerr's Dairy Farm
*Klondike Linda 7 222 Sept 873 42 9012 401
*†Maxim's Jewel of New River 7 112 Sept 951 47 3967 183
*†Maxim's Nancy of Grassy Grove 8 244 Sept 818 47 8843 403
*†Maxim's Patience of New River 5 92 Sept 1118 53 3630 177
s. Maxim's Valet of Grassy Grove D. Glow's Patience of New River
†Nannie Lee of Sunset Farm Jr2 305 Aug 315 18 5909 316
s. A. K. Sequet's Amelia's Boy D. Mary Ella of Sunset Farm
†Quaffodil of Vaughandale Sr3 305 Sept 135 11 6335 392
†Rolling Hills Golden Glory Jr3 39 Sept 1135 54 1466 70
s. Midview Majesty's Knight D. Rolling Hills Pat
†Traxler's Dodsworth Maid Jr3 305 Aug 354 19 6052 294
s. Bryn Du Maxim Dodsworth D. Traxler's Ideal Maid
†Twin Brook Maxim Bonnie Ann Sr2 296 Aug 610 35 6902 358

§Gibbs, Ronald E., Gibbs Acres Guernsey Farm, Mount Union, Iowa. ARHT
*†Gibbs Acres Levity Ardith Jr3 305 Sept 106 5 9004 419
†Gibbs Acres Levity Helen Jr2 293 Sept 862 45 10223 466
†Gibbs Acres Levity Princess Jr2 305 Sept 465 26 9013 444
†Gibbs Acres Sky Verna Jr2 305 Sept 104 5 8554 392
*†King Hill King's Pride 5 120 Sept 998 45 4130 175
†Skyline Challenger's Harmony 5 295 Sept 131 6 9651 505
*†Skyline Challenger's Vera Sr4 305 Sept 199 9 8843 427
Wey Acres Levity Ella Jr2 359 June 268 13 7454 330
s. Coronation Levity Prince D. Supreme's Elaine

§Gibson, Edwin T., Gibson Farm, West Bridgewater, Mass. ARHT
†Gibson Farm Charlotte 5 305 June 168 9 7265 419

§Gibson, Nettie E., Gibson Farm, West Bridgewater, Mass. ARHT
*†Gibson Farm Halftrick Jr3 63 Mar 889 42 1868 87
s. Gayhead's His Trick D. Half and Half
†Gibson's Gambling Belle 6 305 Mar 339 17 7602 313
s. Quitticas Gambler D. Damon's Lulu Bell
†Harriet of Gibson Farm Jr2 305 June 157 7 5731 261

§Gibson, William E., Jr., Gibson Farm, West Bridgewater, Mass. ARHT
†Gibson Farm Constance 9 305 Mar 168 8 7813 358
Gibson Monobelle 8 62 Jan 1152 46 2225 85
s. Winnetuxet Gibson Boy D. Gibson Farm Monica

§Gilland's Foundation Guernseys, Incorporated, Turlock, Calif.

*†Steadfast Canadian's Tillie	5	305	June	799	41	11140	600

Gilmore, William Y., Jr., Lookout Valley Farm, Lake Geneva, Wis.

	ARHT						
*Chevalier Virginia's Vickey	5	365	July	801	49	12627	724
†Curtiss Candy Cameo	Jr2	203	July	827	45	6282	276
Eskdale Marjorie	Jr2	365	Sept	424	25	7524	380
*Fox's Monica of Waukesha	Sr3	197	July	866	43	6507	316
Glacial Meads Levity Beauty	Sr2	365	Sept	243	11	12573	529
Glacial Meats Levity Heroine	Jr2	365	Sept	119	6	9633	466
*Lookout Valley Fairy Queen	Sr4	220	Sept	857	47	8981	437
Lookout Valley Levity Faith	Jr2	190	Sept	1038	46	7821	312
Lookout Valley Levity Queen	Jr2	326	Aug	802	40	9542	455
Lookout Valley Levity Victoria	Jr2	223	Sept	677	42	6699	322
Lookout Valley Modern Bonora	Jr2	361	Sept	664	41	10644	560
Lookout Valley Sonnet	Jr2	174	Sept	854	46	5545	283
*Maple Crest Glendee's Belle	7	269	Sept	1148	59	13039	669
*Virginia Fairy Queen	9	264	Sept	1025	51	11698	554

Glanville, F. J. & Wilkins, Neal E., Liberty Farm, Lancaster, Wis.

Liberty Parson's Beatrice	Sr3	365	Apr	243	12	9954	411
Liberty's Jill	6	365	Apr	277	13	7984	361
Liberty's Parson's Mayme	Sr3	365	May	408	18	10100	427
¶Liberty's Parson's Selma	Jr3	305	Apr	128	7	7686	339

Goeringer, Raymond, Lake Louise Farm, Dallas, Pa.

Fritzlyn Flashy Easter Girl	Jr2	183	Sept	933	44	7114	325
Fritzlyn Val Lilith	Sr4	153	Sept	1141	58	6701	338
Gardenville Autocrat's Design	Jr4	217	Sept	1021	55	8454	439
¶Lake Louise Anthracite's Patsy	Sr3	305	Sept	356	20	11988	625
¶Lake Louise Anthracite's Skip	Jr3	305	Aug	24	1	10930	547
¶Lake Louise Anthracite's Vera	Sr3	141	Sept	1029	44	5570	238
¶Lake Louise Coronation Colleen	Jr2	167	Sept	798	44	5375	282
¶Lake Louise Coronation Queen	Sr2	147	Sept	870	46	5148	268
¶Lake Louise Hengist Caroline	Jr2	214	Sept	887	44	6928	321
*¶McDonald Farms King's Kinina	Jr4	305	Sept	26	1	10482	536
Pearl's Gold of Edgewood Farm	12	160	Sept	1425	63	8841	369
Quincy Caroler Calla	7	244	Sept	1024	58	10497	534
*¶Rockingham Peerlyn	Sr4	209	July	889	43	7673	353
*¶Villa Crest Lilac	5	305	Sept	95	6	10117	558

§Goodman, Donald L., Mer-Don's Farm, Lima, Ohio. ARHT

†Vitamin Valley Wanda	Sr3	92	Sept	1141	48	3519	149
s. Foremost Philosopher	D. Cornalfa's Luella						

§Goodman, Harva A., Mer-Don's Farm, Lima, Ohio. ARHT

*†Barbara Lue of Edorah	7	210	Sept	1096	51	9572	424
*†East Tully Charm	Jr4	100	Aug	804	44	3044	156
Mer-Don's Bonnie	Sr2	216	Aug	752	35	6568	317
*†Mer-Don's B's Tiny	5	92	Sept	856	47	2909	156
s. Nickel Plate Emblem	D. Barbara B. of Edorah						
†Mer-Don's Connie	Jr2	103	Sept	967	40	3351	132
s. Norene Haven King	D. Barbara Lue of Edorah						
†Mer-Don's Dairymaid	Jr2	305	Sept	238	13	7906	366
*†Mer-Don's Flo	Sr4	60	Sept	1174	55	2380	112
s. Nickel Plate Emblem	D. Sunshine of Edorah						
†Mer-Don's Lill	Jr2	305	Sept	19	1	6179	331
*†Mer-Don's Maid's Dollie	5	100	Sept	1353	58	4663	215
s. Nickel Plate Emblem	D. Nickel Plate Dairy Maid						
Mer-Don's Myrtle	Jr2	210	Sept	973	48	7469	309
*†Mer-Don's Susie	Jr4	122	Sept	830	42	4294	198
*†Nickel Plate Faithful	Sr4	149	Sept	1206	67	6863	339
Sunshine of Edorah	8	365	Aug	232	12	11728	570
*Tul-lea's Maudie	5	305	Sept	365	16	9468	440
Valleevue Lola	12	297	Sept	901	43	10581	500

§Goodman, Merlin D., Mer-Don's Farm, Lima, Ohio. ARHT

Cornalfa's Sharon Sue	Jr2	365	Sept	607	34	8980	454

Goodman, R. D. Woodside Farm, Concord, N. C.

Woodside Lil's Queen	Jr4	291	Sept	1114	51	13267	608
Woodside Maxim M. Dale	Jr4	365	Sept	436	25	11453	630

§Gottfried, Leonard A., Tagalong Farm, Upper Sandusky, Ohio. ARHT

*†Brookside's Royal Bonnie	9	221	Aug	978	41	8745	371
*†Flo Gold Noble Ama	6	66	Sept	1386	52	3196	118
s. Brookside's Royal Nobleman	D. Anna Bee of Cedarcrest						
*†Gold Hero's Gracie	5	106	Sept	1268	49	4588	219
*†Guerndot Rilda's Bopeep	Sr3	266	Sept	759	40	8965	445
*†High Prince's Vida Mary	8	268	Aug	815	42	8468	449
*†Rock Creek Rose Dawn	5	305	Aug	121	6	9968	508
†Tagalong Chief's Virginia	Jr2	48	Sept	913	39	1470	63
s. Langwater Chief Wyandot	D. Tagalong's Princess Venus						
†Tagalong's Evelyn	Sr2	305	Sept	300	15	7407	346
†Tagalong's Martha	Jr2	283	Sept	694	37	8517	437
*†Tagalong's Princess Vivian	Jr4	241	Aug	950	47	8577	415
*†Tagalong's Royal Betsy	Sr4	106	Sept	1016	49	3774	166

Grabowske, Louis & Leo, Aachen Farm, Merrill, Mich.

*¶Aachen Farm Daisy	5	212	Aug	1011	46	8252	342
*Aachen Farm Donna	6	188	Sept	1222	52	9856	431
¶Aachen Farm Finette	Sr2	176	Aug	924	42	6038	264
*Aachen Farm Patricia	5	174	Sept	959	47	7148	326
¶Aachen Farm Phyllis	Jr2	92	Aug	941	43	3085	143
s. Annabelle's Country King	D. Vernell Norma						
Aacheon Farm Susie	Jr3	243	Aug	1009	43	8978	362

Gray, Bowman & Gordon, Brookberry Farms, Winston-Salem, N. C.

	ARHT						
*Appin's Primrose	7	226	Sept	1233	61	12291	546
*Beaverbrook Janice	8	365	Sept	818	38	18885	852
¶Brookberry Foremost's Lora	Jr2	305	Aug	566	33	9496	503
*Brookberry Jane	Jr2	159	Sept	937	48	5738	285
¶Cedarock Holli Matilda	Jr2	169	Sept	996	54	6457	305
*¶Echo Valley Maudie	8	211	Sept	1102	62	10482	491
*Edenvale Florabelle	5	365	Sept	508	23	17926	708
*Fanning Fields' Julia	8	35	Sept	1946	94	2218	107
s. Quail Roost King Brilliant	D. Fanning Fields Glory						
¶Grapelawn L Comely	Sr2	305	Sept	265	14	10069	477
*Meadow Springs R. Jewel	6	66	Sept	1579	56	3506	116
s. Fritzlyn Ramsay	D. Meadow Springs Ruby						
¶Polaida Nona	6	35	Sept	1774	75	2052	87
s. Riegeldale Emory's Commandant	D. Polaida Cherry's Bloom						
*Riegeldale Ben's Cheerful	5	328	Aug	983	48	16096	761
*Rivelon Maxim Chandrow	6	234	Sept	914	48	9126	438
*Sawaga Improvement's Nettie	Jr4	238	Sept	1180	64	11307	533
*Stadacona Joyful	8	56	Sept	1639	64	2961	110
s. Hilltop Butterfat Viking	D. Stadacona Jennie						
*Star of Hickory Ridge	7	295	Sept	1061	61	12935	657
*Two Brooks C Delphine	7	149	Sept	1237	70	7241	342
*Two Brooks Joan	Sr4	59	Sept	1744	60	3469	122
s. Two Brooks Dare	D. Stadacona Joyful						
Two Brooks Joyous	Sr3	44	Sept	1470	56	2087	79
s. Two Brooks Dare	D. Stadacona Joyful						
Two Brooks King's Flute	Jr2	73	Sept	1076	49	2497	113
s. Fairlawn Dairymaid's King	D. Two Brooks Royal Castanette						
Two Brooks Peri	Jr2	53	Sept	1205	58	2154	104
s. Fairlawn Performer's Peer	D. Two Brooks Maybelle						
*Two Brooks Playful	Jr4	135	Sept	1231	58	6759	302

§Grinnell, Lawrence, Est., Birchfield Farm, South Dartmouth, Mass.

†Birchfield Annabeth	Sr2	92	Sept	928	44	3177	155
†Birchfield C. Annuity	Jr2	79	Sept	934	46	2531	108
s. Chedeo Caroler	D. Birchfield Levity Anna						
†Birchfield C. Ultreen	Jr2	179	Sept	827	39	5585	244
†Birchfield Full of Faith	Jr2	273	Sept	981	46	9705	418
†Birchfield Levity Rosemor	Jr2	162	Sept	704	36	4600	222
†Birchfield Levity Rosena	Jr3	305	Aug	695	34	11246	583
*†Birchfield Rosejulo	5	274	Aug	1060	42	12738	513
Birchfield Roselovely	5	178	Sept	1154	58	7920	359
Birchfield Tonto's Anella	5	227	Sept	849	46	9874	471
*†Birchfield Tonto's Faithful	Jr4	305	Aug	426	18	11390	464
†Birchfield Tonto's Polly	5	248	Sept	992	52	10963	502

Haines-CeBrook, Incorporated, Wadsworth Farm, Georgetown, Mass.

	ARHT						
*Two Brooks Moonflower	10	263	July	800	41	10868	597
*Wadsworth B. Cora	Sr4	164	Aug	936	48	7196	354
†Wadsworth Cal's Eunice	Jr2	305	June	507	31	8464	476
†Wadsworth Lord's Damsel	Jr3	115	Aug	842	41	3396	167
Wadsworth Pride's Dassel	Sr2	365	July	43	2	11698	606
Wadsworth Pride's Edda	Jr2	351	July	742	40	13655	658
Wadsworth Pride's Elegance	Jr2	365	July	27	1	13049	579
*Waterville Butterfat Sharon	7	211	July	1208	55	10984	468

Hallowell, James Mott, Cloverluck Farm, Pepperell, Mass. ARHT

†Cloverluck Bell	Sr2	305	Aug	234	14	6865	377
*Cloverluck Bobolink	Jr4	43	Sept	1661	84	2271	115
s. Defender of Ware	D. Cloverluck Delight						
†Cloverluck Cleo	Jr2	181	Sept	711	37	4428	231
*Cloverluck Diana	6	141	Sept	1304	61	6406	288
Cloverluck Junco	Sr2	365	Aug	100	5	12381	661
Cloverluck Nightingale	Jr3	145	Sept	1110	45	5890	245
*Cloverluck Oriole	Sr4	220	Aug	867	49	7920	440
Cloverluck Panacea	Jr2	72	Sept	1369	64	3069	153
s. Lea Lord Phoenician	D. Cloverluck Pansy						
†Cloverluck Pity	Jr2	305	Aug	219	13	6580	339
†Cloverluck Queen Fame	Jr3	108	Sept	720	41	2839	148
Cloverluck Royal Blaze	Sr3	246	Sept	870	42	8538	413
*†Cloverluck Starlight	Sr4	87	Sept	997	47	3056	139
s. Green Meads Major	D. Cloverluck Humor						
†Cloverluck Vireo	Sr2	305	Aug	44	2	6678	359

§Hammell, Lawrence M., Franklin Park, N. J. ARHT

†Delwake Blondie	Jr3	285	Aug	853	49	9609	528

Hanes, John W., Ben Tulloch Farm, Millbrook, N. Y.

*Argilla Furlough's Patience	6	324	Sept	996	58	13114	698
Ben Tulloch Belladona	Jr2	239	Sept	927	50	8769	451
Ben Tulloch Cornelia	Jr2	198	Sept	1038	52	8123	400
Ben Tulloch Design Rose	Jr2	184	Sept	995	61	6878	366
Ben Tulloch Eve	Jr2	239	Sept	883	55	8650	492
*Ben Tulloch Henna	Sr4	365	Aug	512	24	11967	528
Ben Tulloch Honeymoon	Jr2	356	Sept	848	42	13023	565
Ben Tulloch J. Faith	Jr2	227	Sept	1365	61	10662	456
*Ben Tulloch Pandora	Sr3	107	Sept	1403	78	5575	250
Ben Tulloch Priscilla Lee	Sr2	313	Sept	994	54	13359	647
¶Ben Tulloch Royal Blossom	Sr2	239	Sept	1390	69	12786	571
*Blossom's Bright Hilda	7	365	Aug	802	44	18554	892
Churn Creek's Royal Iris	Sr3	190	Aug	986	42	7276	299
*Foremost Acme's Quartillie	6	297	Sept	1259	63	15360	708
Foremost Comet's Nella	Jr2	240	Sept	903	49	8277	410
*Forges Belinda	Sr4	334	Aug	1435	65	19730	798
*Klondike Penelopy	6	185	Sept	1095	64	9059	472
*¶Klondike Predictmost Clara	Jr4	305	Aug	809	43	12097	596
McDonald Farms Ideal Malva	Jr2	224	Sept	838	50	7723	391
*†Sterlingold Valorie	5	305	Sept	350	20	15835	788

§Harms, John W., Oakhurst Farm, Savannah, Ga. ARHT

*†Fashion's Gipsy of Oakhurst	8	32	Sept	1227	53	1289	56
s. Coldspring's Fashion	D. Oakhurst Pallotta's Gippy						
†Oakhurst King's Bertha	Jr2	253	Sept	591	37	6066	311
†Oakhurst Princess Gladis	Sr3	34	Sept	1132	58	1255	64
s. Prince Fashion of Oakhurst	D. Fashion's Gipsy of Oakhurst						
†Oakhurst Princess Grace	Jr2	243	Sept	730	42	7834	388
†Oakhurst Princess Susie	Jr2	305	Aug	279	16	6575	345
†Oakhurst Valor's Dairy Lass	Sr2	253	Sept	546	35	6546	321
†Oakhurst Valor's Geta	Jr2	174	Sept	698	39	4499	217
†Oakhurst Valor's Gloria	Sr3	249	Sept	818	44	8007	359
†Oakhurst Valor's Hope	Jr2	269	Sept	747	45	8608	435
†Oakhurst Valor's Joan	Jr2	272	Aug	596	39	6706	327
†Oakhurst Valor's Lena	Jr2	287	Sept	615	39	7433	381
†Oakhurst Valor's Lola	Jr2	48	Sept	684	35	1144	59
s. Pine Manor King's Valor	D. Oakhurst Princess Lola						
†Oakhurst Valor's Lorna	Jr3	159	Sept	816	44	5145	261
†Oakhurst Valor's Louella	Jr2	39	Sept	899	45	1160	58
s. Pine Manor King's Valor	D. Oakhurst Princess Lucy						
†Oakhurst Valor's Louise	Sr2	108	Sept	1019	44	4231	171
†Oakhurst Valor's Marie	Jr2	39	Sept	699	37	899	48
s. Pine Manor King's Valor	D. Oakhurst Princess Marie						
†Oakhurst Valor's Ronnie	Jr3	305	Aug	55	3	7340	365

Harvey, Guy P. & Wilfred G., Three "H" Farm, Leominster, Mass.

Three H Margy	Sr2	365	May	25	1	9143	460

§Harville, C. J., Glenco Farm, Macedonia, Ohio. ARHT

†Glenco Melody Kay	Jr2	29	Sept	879	47		
s. Gardenville King's Don	D. Glenco Noble Gay						
*†Glenco Noble Dawn	Jr3	283	July	535	28	8349	409
‡Glenco Noble Patience	Jr3	284	July	449	31	7256	397

Harville, Thomas, Mrs. & Arthur, Avalon Guernsey Farms, New Milford Ohio. ARHT

*¶Avalon Brilliant Edith Jr3 223 Sept 1174 53 10360 473
¶Avalon Brilliant Fairy Jr2 42 Sept 1327 50 1770 67
s. Langwater Brilliant D. King's Princess Fan of Avalon
Avalon Brilliant Fay Sr2 337 Sept 966 46 12745 613
*¶Avalon Brilliant Frances Jr4 212 Sept 977 46 9235 409
¶Avalon Brilliant Francine Jr2 116 Sept 1045 42 4424 183
*Avalon Bright King's Lady Sr4 365 Aug 242 12 11612 621
*¶Avalon Brilliant Lady Sr4 290 Sept 881 42 12756 581
¶Avalon Brilliant Lassie Jr2 296 Sept 896 46 6960 318
¶Avalon Brilliant Lilly Jr2 150 Sept 971 46 5237 241
¶Avalon Brilliant Maid Sr2 305 Aug 71 2 8990 374
¶Avalon Brilliant Marcy Jr2 45 Sept 1151 49 1616 71
s. Langwater Brilliant D. Avalon Marvel Lady
¶Avalon Brilliant Margo Jr2 178 Sept 941 40 6059 261
*Avalon Brilliant Marjorie Sr3 314 S3pt 836 40 13617 560
Avalon Brilliant Rose Marie Jr2 365 Sept 293 16 12199 599
¶Avalon Brilliant Virginia Jr2 128 Sept 896 43 4199 194
¶Avalon Rose King's Bonnie Sr2 137 Sept 931 44 4821 234
¶Avalon Rose King's Flora Jr2 305 Sept 163 9 10422 495
¶Avalon Rose King's Rosia Sr2 143 Sept 1006 45 5147 225
*¶Rose King's Frances of Avalon 8 297 Sept 1002 54 8202 416
*¶Tonkawa's Merry Girl 6 189 Sept 890 47 6932 349

Hatcher, F. L., Dan Valley Farm, Brim, Va. ARHT

¶Bell Lass of Green Valley Jr4 25 Sept 946 43
s. Quail Roost Fawn Maxim D. Raider's Blossom Bell
*Dan Valley Adeline 7 110 Sept 1366 63 5748 279
¶Dan Valley Alpha Christine Jr2 77 Aug 1001 45 2713 108
¶Dan Valley Connie 6 112 Sept 1122 51 4823 249
¶Dan Valley Ida Marie Jr2 166 Aug 817 42 5427 268
¶Dan Valley Inez Jr2 171 July 797 42 5501 268
*¶Dan Valley Irma Sr4 67 Sept 1018 43 2426 103
s. Grassy Grove Maxim's Knight D. Quintessence Daughter
*¶Dan Valley Jane 5 83 Aug 1024 40 3321 131
*¶Dan Valley Jenny Ruth Jr3 63 Sept 907 40 2117 102
s. Klondike Konqueror Lad D. Shamrock's Beulah
*Dan Valley Jonquil 7 304 Sept 1164 54 16070 746
*Dan Valley June 6 38 Sept 1508 64 1804 77
s. Klondike Vallemede D. Beech Falls Orey
*Dan Valley Kay 6 312 Sept 1276 64 16444 793
¶Dan Valley Kitty Jr2 125 July 865 42 4181 174
*¶Dan Valley Lil Jr3 101 Sept 842 44 3267 155
*¶Dan Valley Lucinda Jr3 131 Sept 922 44 5048 227
*¶Dan Valley Miss 8 39 Sept 1197 54 1468 67
s. Klondike Vallemede D. Kizzie Lounette
*¶Dan Valley Muriel Jr3 39 Sept 962 42 1250 56
s. Klondike Kailas D. Green Meadow Royal Carmen
¶Dan Valley Pamela Sue Sr2 146 Aug 966 41 5410 247
*Dan Valley Queen 6 262 Sept 1100 54 11640 541
*¶Dan Valley Sophia Sr3 86 Sept 883 47 2821 146
s. Klondike Vallemede D. Mixer's Verarose
¶Dan Valley Sparkle Sr2 305 Aug 422 26 6481 336
s. Klondike Kailas D. Dan Valley Virginia
*¶Dan Valley Taffy Jr3 34 Sept 990 52 1105 58
s. Klondike Hollimost's Count D. Dan Valley Bess
*¶Dan Valley Twainette Sr4 61 Sept 1288 50 2629 109
s. Klondike Kailas D. Dan Valley Queen
*¶Dan Valley Virgie 5 117 Aug 1080 40 5063 241
¶Dan Valley Zora Jr2 305 June 366 17 6312 295
*¶Dan Valley Zora Sr2 53 Sept 924 44 1585 77
s. Klondike Kailas D. Klondike Twilight
*Holliking's Lady Buster 6 171 Sept 1037 50 7838 364
*Lady Hite's Lilly 9 140 Sept 1231 53 7372 357
*¶Lassie of Pure Bred Farm 5 105 Sept 1056 48 4484 184
s. Royal's Rex of Mayfield D. Ella of Pure Bred Farm
¶Lucky's Francine of Normack 6 92 Sept 855 42 3185 176
*¶Lucky's Primrose of Normack 5 47 Aug 1099 60 1791 92
s. Lucky's Fair Boy D. Tax Payer's Nora of Normack
*Marbelou's Patra 10 166 Sept 1528 66 10568 396
*Pinemont's Jingle Bell 6 173 Sept 1176 62 7359 361
*¶Vallemede's Maid Jr3 37 Aug 1020 47 1220 56
s. Klondike Vallemede D. Melissa of Cottonade
*Yellow of Hatcher Farm 8 308 Sept 1053 52 15287 699

§Hatheway-Steane Corporation, The, Corona Farm, Southwick, Mass. ARHT

*†Broad Hill Sapphire 6 233 Sept 856 45 9645 451
*Broad Hill Stardust 5 335 Aug 209 9 11829 532
*†Corona's Alice Jr2 62 Aug 695 43 1485 81
*†Corona's Annette Sr4 26 Sept 1037 59
s. Challenger's Prince D. Lone Maple Butterfat Sally Ann
†Corona's Fay Jr2 49 Aug 738 35 1160 51
s. Corona Butterfat Noble D. Corona's Phyllis
*†Corona's Jeannette Sr4 131 Sept 785 40 4315 212
†Corona's Phyllis Sr3 277 July 201 10 5727 295
s. Challenger's Prince D. Princess Warrior's Regent
*†Corona's Rose Marie Jr2 86 Sept 828 37 2606 108
s. Corona Butterfat Noble D. Corona's Annette
†Corona's Rosette Jr3 303 July 52 2 8270 444
*†Lewellmond Lady Jane 6 237 Sept 836 46 9128 467
*†Lone Maple Butterfat Sally Ann 9 66 Sept 1222 58 2685 138
s. Butterfat Fashion Noble D. Lone Maple Butterfat Rosalie

§Haynes, John & Son, Sparja Farm, Granville, Ohio. ARHT

†Sparja's Cardinal's Ann Sr2 152 Sept 940 46 6338 300
†Sparja's Cardinal's Shirley Jr2 305 Sept 309 14 10157 457

Haywood, T. Holt, Arden Farm, Clemmons, N. C. ARHT

*Arden Colfax Jane Sr3 32 Sept 1173 50 1250 53
s. Riegeldale Emory's Colfax D. Milton Farms Janice
Arden Colfax Rose Mary Jr2 365 Aug 894 43 11780 555
*Arden Luke's Beam Sr3 234 Aug 961 42 9289 405
Arden Noble Moonlight Sr2 161 Sept 866 43 5523 257
*Fairlawn Pat Jr4 239 Sept 975 43 9396 380
Langvalley Levity Norly Sr2 130 Sept 972 43 4553 178
s. Curtiss Franchester Levity Ace D. Hill Girt Royal Norly

Henslee, Edward B., Henslee Farms, Kingston Springs, Tenn. ARHT

*¶Bain Ridge Gloria Sr3 120 Sept 1066 57 4930 255
s. McDonald Farms Jubilant D. Rosewald Dawn's Glorianna
Caumsett Indian Colette Jr2 143 Aug 954 46 5032 228
¶Gardenville Torine Jr4 190 Sept 1142 55 9611 457
*¶Henslee Farm Renown's Beauty Jr4 193 Sept 1190 55 11803 498
*¶Henslee Farms Bonny Lee Jr4 167 Sept 1064 51 8411 383
Henslee Farms County Raina Jr2 334 Sept 675 40 10348 516
Henslee Farms Gladys Jr2 111 Sept 878 44 3837 177
s. McDonald Farms Predominant D. Caumsett Gloss
Henslee Farms Lady Bunny Jr2 301 Aug 924 47 11085 512
Henslee Farms Lady Drusilla Sr2 134 Sept 1033 51 5258 245
s. Langwater Sir Galahad D. Feldheim Regal Dreamer
*¶Henslee Farm's Regal Bow Sr3 123 Aug 1281 50 5681 238
s. Regal Heritage D. Flying Hill Rainbow
Henslee Farms Regal Daytide Jr2 361 Sept 193 13 8234 379
*¶Henslee Farms Renown's Ethel Sr3 242 Sept 935 50 9935 490
Henslee Farms Renown's Evelyn Jr2 122 Sept 1105 45 4711 171
s. Caumsett Renown D. Caumsett Eastern Flag
Henslee Farms Urban Beulah Jr2 234 Sept 789 43 7956 390
Henslee Farms Urban Fandora Jr2 365 Sept 533 33 10651 531
Henslee Farms Urban Gorgeous Jr2 134 Sept 1026 49 5661 251
s. Caumsett Patrician D. Caumsett Charm
Henslee Farms Van Delicia Sr2 113 Aug 1216 50 4584 188
s. McDonald Farms Predominant D. Henslee Farms De Classe
Henslee Farms Van Lassie Jr2 103 Sept 940 42 3603 152
s. McDonald Farms Predominant D. Henslee Farms Bonny Lass
Henslee Farms Van Rosa Jr2 243 Aug 1061 44 9059 376
Henslee Farms Van Roxie Jr2 101 Sept 1216 54 4127 176
s. McDonald Farms Predominant D. Henslee Farm Ruth
†Kramer Farms Donna Jr2 268 Sept 953 51 10179 483
*¶Sterlingold Patience 5 273 Sept 868 41 12496 597
¶Windale Jubilee's Priscilla Sr3 134 Aug 918 44 4811 221

§Heydt, Ernest H., Meadow Creek Farm, Dowingtown, Pa. ARHT

*†Aster's Nancy of Pine Grove 9 126 Sept 1133 51 5528 231
*†Bella's Lucinda of Pine Grove 9 305 July 551 25 11110 542
*†Meadow Creek's Althea 5 276 Apr 241 10 6706 275
*Meadow Creek's Aster 6 218 Sept 837 43 7671 390
*†Meadow Creek's Blue Bonnet 5 148 Sept 835 46 5083 253
*†Meadow Creek's Buttercup 5 185 Aug 858 46 6318 340
*†Meadow Creek's Camellia Sr4 193 Aug 768 41 7111 369
*†Meadow Creek's Digitalis Sr3 164 Sept 916 41 6260 262
†Meadow Creek's Elinor Jr2 175 Sept 704 38 4672 246
†Meadow Creek's Elma Sr2 125 Aug 680 36 3068 164
Meadow Creek's Elsie Jr3 200 Sept 807 45 6850 356
†Meadow Creek's Emily Sr2 297 Aug 637 35 8479 450

§Higgins, Charles A., South Brook Farm No. 1, Kennett Square, Pa. ARHT

†Duchess of Marlboro Jr3 114 Sept 1129 57 4667 230
†Marlboro Beth Jr2 255 Aug 753 38 6799 336
†Marlboro Constant Sr2 92 Aug 872 36 2629 114
*†Marlboro Godiva Jr4 305 Aug 376 22 7284 411
†Marlboro Lady Jr3 178 Aug 847 40 5682 256
*†Marlboro Leader's Clarabel 7 168 Sept 1336 66 8540 395
†Marlboro Marge Jr2 71 Sept 914 44 2092 100
s. Winlochan Prince Don Marlboro D. Marlboro Girle
*†Spar Hill Verbena 2d Jr4 193 Sept 883 46 6745 329

§Higgins, Charles A., South Brook Farm No. 2, Kennett Square, Pa.

†Marlboro King's April Jr2 305 Aug 370 19 7445 371
*†Marlboro Nancy 6 305 Sept 15 10095 457

Higgins, Orman B. & Son, Dorlicia Farm, Albion, Maine.

Dorlicia Farms Neda Sr3 365 Sept 324 18 9791 485

Hill, George Watts, Quail Roost Farms, Rougemont, N. C. ARHT

*Brooksdale's Madam Jewel Jr4 201 Sept 1148 56 9015 450
Dinsmore Noble Bopeep Jr2 141 Sept 1067 46 5453 218
*Dinsmore Royal May 5 297 Sept 1283 55 11041 460
*Glenlock Golden Hope 8 123 Sept 1845 60 8355 348
Marie of New Place Sr3 324 Sept 882 47 11564 576
Nejasco Tulip's Noble Irene Jr2 112 Sept 673 41 3275 173
Paysona of Chicona Jr3 365 Sept 118 5 11282 535
*Quail Roost Bright France 6 365 Sept 181 9 11635 633
*Quail Roost Bright Rose 5 179 Aug 1358 68 9581 477
*Quail Roost Donna Buttercup Sr4 50 Sept 1329 56 2156 92
s. Bryn Du Maxim's Damon D. Maredes Buttercup
Quail Roost Golden Francine Jr2 365 Aug 563 32 7732 425
Quail Roost Golden Roann Jr2 365 Sept 268 13 10121 499
Quail Roost Lady Angie Jr2 365 Sept 62 3 8934 493
Quail Roost Lady Ann Jr2 201 Aug 837 45 5787 325
Quail Roost Lady Christine Jr2 361 Sept 727 42 10777 633
Quail Roost Lady Cindy Jr2 292 Sept 905 48 9458 482
Quail Roost Lady Eve Jr2 328 Sept 835 47 11356 601
Quail Roost Lady Flash Jr2 313 Sept 826 42 10193 507
Quail Roost Lady Prim Jr2 45 Sept 909 47 1334 66
s. Quail Roost Master Max D. Quail Roost Noble Christine
Quail Roost Noble Ann Jr2 164 Sept 910 47 5754 276
Quail Roost Noble Gemsie Jr3 127 Sept 865 46 4118 209
*Quail Roost Noble Jan 5 187 Sept 1081 55 7321 362
*Quail Roost Noble Rhoda Jr4 243 Sept 887 44 9589 472
Quail Roost Noble Roslyn Jr2 332 Aug 850 46 11136 558
Quail Roost Noble Teeny Jr2 240 Sept 974 50 8600 427
*Quail Roost NoMax Amy 5 128 Sept 1445 68 6631 300
Quail Roost NoMax Annie Sr3 365 Sept 599 28 11296 540
*Quail Roost NoMax Eva Jr4 238 Sept 1144 51 11066 496
Quail Roost NoMax Kate Jr2 117 Sept 1002 40 4299 181
Quail Roost NoMax Lass Sr2 226 Aug 779 40 6347 319
Quail Roost NoMax Polly Jr2 220 Aug 895 42 7497 336
Quail Roost NoMax Rosetta Jr2 229 Aug 836 44 6661 342
*Quail Roost NoMax Rosette Sr3 63 Sept 1265 59 2742 124
s. Quail Roost Noble Maxim D. Quail Roost Royal Rosette
*Quail Roost Prim Gem 5 187 Sept 825 46 7028 359
*Quail Roost Queen Iva 8 235 Sept 1057 53 10562 516
¶Quail Roost Rose Beauty Jr2 296 Aug 321 17 7664 432
Quail Roost Rose Comet Jr2 278 Aug 770 42 8258 429
Quail Roost Rose Duchess Sr2 358 Sept 813 45 11316 615
Quail Roost Roseway Jr2 326 Sept 942 47 4215 218
*Riegeldale Ben's Freda Jr3 365 Aug 23 1 11791 522
*Ruayne Lady Duchess 8 225 Sept 1129 61 10643 533
*Ruayne Lady Gloria Sr4 256 Sept 1058 45 11228 489
Ruayne Noble Vi Jr2 35 Sept 1034 46 1183 53
s. Quail Roost Noble Swain D. Ruayne Lady Viola
*Sunshine Viscount's Martel Jr4 228 Sept 905 51 8990 463
*Willowmere Maxim Gem Sr4 270 Sept 824 47 9798 527

Hill, George Watts, Wakefield Farm, Wake Forest, N. C. ARHT

*Belmont View Ned's Olma 5 290 Sept 883 51 11046 643
*¶Belmont View Pansy 6 23 Sept 1072 52
s. Quail Roost King Ned D. Birdie of Pleasant Valley
¶Beneficial Bess 5 305 May 251 13 7888 407
*¶Clear View Valiant Actress Sr4 181 Sept 1070 54 7877 386
*Croasdaile's Invasion's Fern Sr4 262 Sept 926 48 11290 626

*¶Crossdaile's Max's Lannie 9 217 Sept 1062 53 9609 467
*Fairlawn Maxim's Favor 8 159 Sept 1038 59 6670 337
Fred's Daisey Jr2 365 Aug 395 20 9677 477
*¶Graceland Max Etheline 7 257 Sept 939 44 11100 533
*Hamhurst Danny Boy's Flash 5 334 Sept 988 58 13710 831
*Hamilton County Maxim Priddy Jr3 284 Sept 1147 62 12763 681
*¶Knightongale Maxim's Old Rose 7 201 Sept 1100 58 9393 460
¶Lady Marion Jr2 305 Aug 145 8 8979 510
Lib of Oak Crest Jr2 365 Aug 627 37 9752 508
*Midview Master's Bloom 5 365 Aug 280 14 11424 642
*¶Springtime's Maxim's Ada 8 173 Sept 1010 56 6690 336
¶Wakefield Duncan's Rosena Jr2 305 Sept 185 11 5645 340
Wakefield Duncan's Stella Jr2 313 Aug 753 44 8321 454
*¶Wakefield Majesty's Helena 7 224 Sept 1073 59 9917 512
*¶Wakefield Rosman's Holly Sr3 231 Sept 859 40 9165 469
*Wakefield Sir Walter's Amelia 7 260 Sept 954 51 10940 551
¶Wakefield Sir Walter's Gin Jr2 67 Sept 834 40 2132 109
s. Hillandale Maxim's Sir Walter D. Wakefield Golden Girl
*¶Wakefield Sir Walter's Judy 5 285 Sept 1089 49 11911 563
¶Wakefield Sir Walter's Quality Jr2 42 Sept 966 43 1339 61
s. Hillandale Maxim's Sir Walter D. Comet's Queenie of Skuggek
Wakefield Sir Walter's Velma Jr3 323 Sept 789 44 10062 543
¶Wakefield Steadfast's Alice Jr2 251 Sept 875 46 8706 412
*¶Wakefield Valor's Anna 9 84 Sept 1215 54 3494 150
s. Quail Roost Valor's Son D. Queen Darnley of High View
*¶Wakefield Warrior's Ella 5 162 Sept 1203 63 7609 369
*¶Wakefield Warrior's Gracious 5 229 Aug 763 43 7330 384
¶Wakefield Warrior's Phyllis Jr2 305 Sept 228 13 6499 371
*¶Wakefield Warrior's Rosalie 5 38 Sept 1170 45 1456 56
s. Wakefield Majesty's Warrior D. Wakefield Yeoman's Rosabell
*¶Wakefield Yeoman's Bernice 5 305 Oct 303 15 12052 611
*¶Wakefield Yeoman's Ruby 5 69 Sept 1354 62 3150 142
s. Wakefield Yeoman's Prince D. Wakefield Valor's Rosemary

§Hines, C. P., Dr. & Mrs., Grassland Farm, Salisbury, Conn. ARHT
†Battenkill Bottina Sr3 305 May 295 16 5326 300
s. Douglaston Baron Henley D. Battenkill Betsy's Girl
*†Battenkill Claire 5 221 Aug 1334 58 12176 490
*†Grassland Fair Lennie 5 260 Aug 965 46 11198 516
†Grassland Gretchen Jr2 210 Aug 919 47 7507 379
†Grassland Hiwood Bethel Jr3 122 July 848 41 3998 163
†Grassland Hiwood Damessa Sr2 178 Aug 845 38 5982 257
†Grassland Hiwood Dellela Sr2 88 July 785 37 2475 118
s. Grassland Dell Valle D. Grassland Fair Lela
†Grassland Hiwood Dellizette Sr2 159 Aug 923 36 5819 234
†Grassland Hiwood Edoquel Sr2 186 Aug 1065 43 7565 314
†Grassland Hiwood Elector's Mag Sr2 60 Aug 926 42 1753 79
s. Grassland Hiwood Elector D. Grassland Fair Maggie
†Grassland Hiwood Mollie Best Sr2 122 Aug 930 39 3939 170
*†Grassland Valle Dame 7 198 July 958 40 8133 347

§Holland, Marjorie M., Holland Dale Farm, Longmont, Colo. ARHT
*†Holland Dale Prediction's Dot Sr2 100 Sept 1056 49 3861 171
s. Seco Prediction D. Holland Dale Actor's Dixie

§Holland, O. C., Holland Dale Farm, Longmont, Colo. ARHT
*†Prediction's Ultra Yvonne Jr4 220 Aug 848 41 7194 337

§Homestead Dairy Farm, Incorporated, Salisbury, Md.
†Homestead Ambassador's Belita Jr3 161 Sept 908 41 6269 276
†Homestead Courageous Ellen Jr3 131 Aug 983 40 4926 223
†Homestead Reveller's Lassie Sr3 161 Sept 851 53 6396 362
†Homestead Xmas Bell Jr3 161 Sept 776 45 5371 284

Hood, H. P. & Sons, Cherry Hill Farm, Beverly, Mass.
Cherry Hill Eva Boru Sr2 177 Sept 1017 43 6562 271
¶Cherry Hill Rosemarie Jr3 301 Mar 114 6 7334 376
Cherry Hill Verbina Jr2 365 Sept 287 14 8380 439
Hood Farms Ambitious Trixie Jr2 365 July 228 10 8486 358
Hood's Cherry Hill Florina Jr2 75 Aug 901 43 2335 108
s. N. J. E. S. Marvel Florina Lively D. Eva Alice Ella of Green Lodge
¶Hoods Cherry Hill Rosemel Sr2 305 Sept 22 1 8230 409
*†Loyal's Marvel 6 205 July 825 40 7310 325
McDonald Farms Pre Margy Jr2 348 Sept 158 9 9520 537
*P. F. King's Ann Jr4 88 Sept 1076 45 3498 154
s. Pine Manor Rose King D. Stockdale's Patsy Ann
Watchman's Lizzie 9 346 June 229 12 10346 499

§Hood, Helen D., Hood Farm, Derry, N. H. ARHT
*†Pine Hill Autumn 5 169 Sept 1058 50 7015 322
*†Pine Hill C. P. Anna 5 305 Sept 143 7 9123 413
†Pine Hill Dairygirl Jr3 101 Sept 1018 46 3801 158
*†Pine Hill Donna Hazel 7 305 Aug 86 4 9363 427
†Pine Hill Mary-M. Jr2 305 Sept 122 7 6450 341
*†Pine Hill Rosette 5 305 Aug 470 22 9034 386
†Ward Acres Greta Jr3 101 Sept 848 44 3269 160
†Ward Acres Marilyn Jr3 292 Sept 100 5 6931 329

Horn, Irvin G., Maple Springs Farm, Howard, Ohio.
†Maple Spring's Maid Dimple Jr2 61 Sept 994 43 2091 90
s. Midnight's Easterner D. Willow Brook's Dimple Maid

Horst, Otho S., Horst's Homestead, Clear Spring, Md. ARHT
¶Antietam Royal Collotta Jr3 76 Aug 959 40 2184 97
*¶Bethany Star Pola 7 44 Aug 1067 40 1494 56
s. Franchester Shah D. Gayhead's Pola
¶Fair Field Elizabeth R. 5 206 Aug 1030 45 9083 414
¶Fair Field Lady Martha 6 70 Sept 1065 45 2542 108
s. Bournedale Sensation's Victor D. Fair Field Lady M.
¶Gold Bond's Lou Jr3 112 Aug 1216 45 4727 190
¶Horst's Homestead Connie Sr4 106 Sept 1128 52 4690 219
¶Horst's Homestead Patay B Sr2 30 Aug 1049 43
s. Warner's Boro Side Byron D. Dunyernin's Patrica
Horst's Homestead Rose A Jr2 212 Aug 954 40 7791 346

§Howard, S. O., Splendor Valley Farm, Mukwonago, Wis.
†Adorable's Arena of Summit 5 234 Sept 762 40 8678 421
†Corene of Alvadean 7 57 July 1315 65 2583 129
s. Dairyman Chief Blackhawk D. Premier's Irean of Alvadean
†Dulcie's Debbie of Summit Sr4 269 Aug 45 2 8421 436
†Eula Lea of Summit Jr3 232 Aug 102 3 5924 257
†General's Marilyn 5 160 Aug 969 42 6680 329
†Gilda's Susan of Summit 5 132 June 971 43 4914 230
†Gloria of Stone Bank 8 71 June 1048 49 2679 123
*†Kenmoor Count's Cheerful 5 188 June 778 49 5306 314

†Lu Vae of Summit Sr4 115 Sept 854 46 3654 207
s. Foremost Summit D. Rom's Betsy Jane
*†Marshallane's Radiant Rita 6 280 Sept 751 40 9592 504
*†Normandale's King's Blendia Jr4 193 June 902 41 7090 306
†R. Lane's Orchid Jr4 166 June 924 51 6034 316
†Rom's Betsy Jane 8 174 July 748 41 5323 277
†Sandra Sue's Joan Sr4 33 July 1175 48 1245 51
s. Foremost Rom D. Summit's Sandra Sue
†Shoreland Anna Mae 9 86 July 1072 41 3818 144
s. Langwater Pleasant Plains D. Shoreland Mistletoe
†Shoreland Delight 2d Sr4 293 Aug 14 8483 426
†Summit Zeralda 8 86 June 1058 42 3224 131

§Huguley, M. C., Sr., My Own Guernsey Farm, Griffin, Ga. ARHT
*†Belmont View Nebula 7 54 Aug 1493 56 2498 97
s. Callie's Boy of Belmont View D. Loretta of Belmont View
†My Own Dictator's Linda Lou Sr2 305 July 307 15 6243 289
†My Own Dictator's Rose Sr2 305 July 309 15 6658 306
†My Own Dictator's Surprise Jr2 219 Aug 675 36 5937 295
*†My Own Maxim Alpha Jr4 58 Aug 1146 44 2096 81
s. Fanning Field's Maxim Miles D. Belmont View Nebula
†My Own Maxim Bernadette Jr2 133 Aug 810 41 4096 193

Jackson, Ruth, Upaway Farms, Ashville, N. Y.
*Idylbrook Mistress Squaw 5 109 Sept 1809 92 6611 363
*Master Major's Helene 7 104 Sept 1651 91 5550 310

§Jeffords, W. W., Carolina Dairy Farm, Orangeburg, S. C.
†Carolina Butterfat Dimple Jr2 153 Sept 729 38 4671 224
*†Carolina Maxim Fancy Jr3 157 Sept 750 43 4937 253
†Carolina Maxim Harmony Sr2 172 Sept 719 39 5149 260
†Carolina Maxim Honeymoon 5 305 Sept 37 2 7669 408
†Carolina Maxim Rosebud Jr3 122 Sept 879 50 4037 196
*†Carolina Maxim Violet Jr4 206 Aug 865 45 7314 379
†Carolina Maxim Vivian Sr2 263 Sept 580 36 6805 381

Johnson, Chester W., Ches-Mar Farms, Excelsior, Minn. ARHT
Caddy's Hopeful Predicta Jr3 187 Sept 606 40 5760 299
Ches Mar's Dianne Jr2 159 Sept 649 37 4250 219
Darlene's Predictaone Jr4 204 Sept 644 41 5886 299
Darlene's Predictatwo Jr4 57 Aug 786 40 1452 73
s. McDonald's Foremost Prediction D. Darlene of The Coronets
Diana's Predicta Sr4 206 Sept 827 49 7739 402
Gloria of Ches-Mar 6 208 Sept 992 51 9494 461
Gloria Predicta Sr4 227 Sept 728 46 7089 410
Gloria's Prediction Heiress Sr3 218 Sept 730 41 6636 342
Joyce Prediana's Predicta Jr2 127 Aug 634 37 3265 179
Joyce's Predicta Jr4 178 Aug 727 44 5314 296
Marge Joyce's Predicta Sr2 87 Sept 802 41 2608 117
Melba's Predicta 5 190 Aug 718 45 5381 313
Mermaid of Ches-Mar 9 290 Sept 683 41 9041 437
Rilma's Predicta Jr4 177 Sept 831 45 6256 330
Royal Anna of Ches Mar 6 161 Sept 767 42 5558 274
Sheba of Ches-Mar 9 260 Aug 865 42 9331 422
Sheila's Predicta Sr4 176 Aug 763 44 6115 312
Silver Diana of Ches-Mar 9 105 Sept 974 50 4151 190
Silver Queen of Ches Mar 6 237 Aug 790 41 7966 376
Silver Queen's Predicta Jr4 203 Sept 745 42 7239 348
Spadda of Ches-Mar 5 181 Sept 762 41 6177 274
Spaddy Prediction's Predicta Sr2 232 Sept 564 35 5919 311
Spaddy's Predicta Sr4 195 Aug 806 44 6343 307
Zoretta's Predicta 5 178 Aug 778 50 6113 362
Zoretta's Zelda of Ches-Mar 8 68 Sept 1373 73 3184 156
s. Boulder Bridge Silver King D. Golden Harvest Zoretta

Jones, Paul M., Mount Ephraim Farms, Snow Hill, Md. ARHT
*Blakeford Patroness Sr4 28 Aug 1421 60
s. Blakeford Confident D. Blakeford Patsy
Coldspring's Noble's Leda Jr3 164 Aug 1329 63 8224 374
*Coronation Lois 6 119 Aug 1648 68 6785 314
s. Fra-Mar Coronation Noble D. Courageous' Lady of E. C.
*¶Douglaston Baroness Sybil Sr4 123 Aug 1391 70 6158 305
s. Douglaston Crown Prince D. Douglaston Princess Sybil
*McDonald Farms King's Janora 5 116 Aug 1588 73 6664 296
s. Myhaven King D. McDonald Farms Delores
*McDonald Farms Valor Jackie 5 97 Aug 1483 82 4890 265
Mt. Ephraim Princess Arrabella Jr2 38 Aug 1185 51 1435 62
s. Gardenville Coronation Prince D. Mt. Ephriam Maxim's Arrabella
Mt. Ephraim Rose Harriett Jr2 114 Aug 1155 53 4739 204
s. Coldspring's Romulus Comet D. Cosquay's Rose Harriets
¶Mt. Ephraim's Countess Lizzie Jr3 206 Aug 1365 64 10600 505
¶Mt. Ephraim's Diadem Jr2 273 July 806 44 7957 422
*Mt. Ephriam's Maxim's Marcelle 5 174 Aug 1405 64 8439 383
*Sterling's Lizzie 5 143 Aug 1367 76 7261 399

Jones, Paul M., Jr., Mount Ephraim Farms, Snow Hill, Md. ARHT
*Caumsett Jess Sr4 238 Aug 1391 65 13127 578
*Cosquay's Bessie 6 92 Aug 1856 79 5449 247
s. Broadland Rose King D. Cosquay's Golden Belle
*Cosquay's Double Rose 10 62 Aug 2974 81 4217 152
s. Broadland Rose King D. Cosquay's Proud Rose
¶Haldane's Rose of Cosquay Jr3 16 Aug 770 50
s. McDonald Farms Haldane D. Cosquay's Double Rose
¶Mt. Ephraim's Golden Belle Jr2 31 Aug 1058 41
s. Coldspring's Romulus Comet D. Cosquay's Golden Belle

Jones, W. Alton, Cedar Point Farm, Easton, Md. ARHT
*†Belle of Cedar Point 5 305 Sept 204 10 8707 403
*†Bright Blossom of Cedar Point 6 147 Sept 918 49 5541 259
*†Cedar Point Africander Jewel Sr3 259 Sept 687 41 8153 424
*†Cedar Point Bondor's Gem Jr4 147 July 964 40 5058 216
*†Cedar Point Bondor's Joyce Jr3 305 Sept 293 12 8001 429
*†Cedar Point Bonny Alice Sr3 78 Aug 1147 44 3019 123
s. Bondor of Cedar Point D. Rose's Maxim's Alice
*†Cedar Point Bright Lily Sr3 305 Aug 70 4 6835 379
*†Cedar Point Broad Sally Sr3 305 June 94 4 7444 364
*†Cedar Point Dazie Belle Sr4 221 Sept 736 45 7730 350
†Cedar Point Eastern Alice Jr2 305 Sept 11 6788 330
*†Cedar Point Geunine Queen Jr4 149 Sept 924 54 5811 283
*†Cedar Point Grand Dorie Jr3 113 Sept 927 52 3959 197
s. Grand Duke of Cedar Point D. Doressa of Cedar Point
*†Cedar Point Lady Louise Sr3 78 Sept 824 48 2519 128
s. Laddie of Cedar Point D. Crusader's Louise
†Cedar Point Noble Irene Jr3 98 Sept 712 44 2595 147
s. Woodacres Royal Corinthian D. McDonald Farms Irene

†Cedar Point Renora	Jr3	38	Sept	826	40	1022	50
s. Bondor of Cedar Point	D. Great Hopes Rena						
*†Cedar Point Rosiewick	Sr3	138	Sept	974	41	5250	212
†Cedar Point Royal Gem	Jr2	220	July	849	35	6445	267
*†Count's Faithful	5	240	July	153	8	6779	346
Fritzlyn Gypsy Victory	Jr2	303	Aug	776	43	11273	556
*†Gay Beauty of Cedar Point	7	109	Sept	1223	57	5151	236
*†Great Hopes Royalty	9	158	Sept	1009	48	6650	286
*†McDonald Farms Irene	6	152	Sept	886	49	5514	262
*†Sadie Alice of Cedar Point	6	201	July	895	43	6893	318
*Serene of Cedar Point	Sr4	365	Aug	94	4	9460	483

Katz, W. P., Saddle River, N. J. ARHT

Fairlawn Actor's Nectar	Jr2	365	Sept	526	31	8319	440
*Fairlawn Performer's Melody	Jr3	365	Aug	471	31	10057	601
Fairlawn Scarlet	Jr2	168	July	868	41	5586	254

Keady, M., Salisbury, Conn. ARHT

Bournedale Prince's Jenny	Jr2	204	Sept	804	50	5988	342

Kelley, James E., Spruce Shadows Farm, Minneapolis, Minn. ARHT

*Boulder Bridge Spirea	5	309	Sept	1080	49	14927	622
Spruce Shadows Amanda	Jr2	218	Aug	969	49	8141	382
*Spruce Shadows Bonny	6	260	Sept	1194	65	13872	688
Spruce Shadows Celeste	Jr2	198	Aug	896	45	6958	323
Spruce Shadows Charlotte of M	Jr2	365	Aug	23	1	11377	509
Spruce Shadows Georgia	Jr2	83	Sept	1046	45	3074	127
s. Langwater Michael	D. Spruce Shadows Polly						
*Spruce Shadows Helen	8	219	Sept	1082	50	11325	527
*Spruce Shadows June	5	311	Sept	960	47	13977	616
Spruce Shadows L. Ruth	Jr2	36	Sept	886	36	1059	43
s. Langwater Liberator	D. Spruce Shadows Rosemary						
Spruce Shadows L. Sylvia	Jr2	109	Aug	1061	42	4107	164
*Spruce Shadows Peggy	6	331	Aug	928	48	13930	667
Spruce Shadows Susan of M	Jr2	223	Sept	1083	43	9105	358

§Kendall, Henry P., Moose Hill Farm, Sharon, Mass.

*Aldrich Farm Gazelle	Jr4	365	July	24	1	9968	493
†Burt's Lula of Sunny Slope	Sr4	175	Aug	851	52	6135	328
†Green Glen Alfreda	Sr4	194	Aug	805	46	6429	333
*†Monarch's Jasmine	6	291	July	1101	49	12219	522
Moose Hill Obesity	Jr2	323	Aug	838	42	10015	478
Moose Hill Oneta	Jr2	273	July	614	36	7299	391
Moose Hill Ophelia	Jr2	297	Aug	815	41	10329	486
Moose Hill Ora	Jr2	343	Aug	798	38	11315	510

§Kepple, Garold L., Ger-Gar Guernseys, Canton, Ill. ARHT

†Ger-Gar Champion's Ginger	Jr2	194	Sept	946	47	6630	335
*†Ger-Gar Rose Blossom	5	148	Sept	1040	60	5973	380
*†Rosymorn Hero's Bluebell	6	261	Sept	794	46	9128	606

Kirkhart, Cloid, Kirkhart's Guernsey Farm, Cuyahoga Falls, Ohio. ARHT

*Anna of High-Nob View	6	365	Aug	127	7	9471	504
*¶Kirkhart's Annabelle	Sr3	139	Sept	1060	49	6041	254
*¶Kirkhart's Cherry	Jr3	185	Aug	868	44	5917	292
*¶Kirkhart's Cherub	Sr3	104	July	815	44	3014	153
¶Kirkhart's Content	Jr2	225	Aug	861	44	6723	331
*Kirkhart's Contentment	8	112	Aug	1562	77	6184	315
*¶Kirkhart's Dulcette	Sr4	83	Sept	1093	53	3517	157
s. Golden Roger of Balgreen	D. Kirkhart's Dulcie						
*¶Kirkhart's Louise	6	173	Sept	944	47	7780	365
*¶Susan of Spreading Elm	5	153	July	1038	46	5369	241

Kirkhart, Edward M., Kirkhart's Guernsey Farm, Cuyahoga Falls, Ohio. ARHT

*¶Kirkhart's Dulcie	7	168	Sept	1045	62	7426	382
*¶Midget of High-Nob View	9	305	Sept	246	12	9022	445

Kirkhart, Earl R., Kirkhart's Guernsey Farm, Cuyahoga Falls, Ohio. ARHT

¶Kirkhart's Carol	Sr2	125	Sept	951	40	4294	176
s. Shawnee Springs Columbian	D. Kirkhart's Karoline						
*¶Nancy of High-Nob View	6	185	Sept	1197	59	9475	451

Kirkhart, Katherine B., Kirkhart's Guernsey Farm, Cuyahoga Falls, Ohio. ARHT

¶Kirkhart's Coquette	Sr2	204	Sept	686	42	5554	285

§Kissinger, Frederick E., Springdale Guernsey Farm, Ottawa, Kans. ARHT

Springdale Blond Baby	Jr2	287	Aug	638	37	6163	311
s. Ransom Patricia's Pilot	D. Springdale Blond Beauty						
Springdale Blondie	Jr2	287	Sept	617	36	6385	320

§Kissinger, Howard A., Springdale Guernsey Farm, Ottawa, Kans. ARHT

Springdale Damsel's Dot	Jr2	365	Aug	236	11	6473	311
Springdale Fanny's Fifi	Jr2	365	Sept	41	2	6411	372
Springdale Sparkle	Jr2	365	Sept	211	11	5836	270
s. Springdale Famous	D. Springdale Bright Lady						

§Kissinger, Luetta M., Springdale Guernsey Farm, Ottawa, Kans. ARHT

Springdale Judy Gene	Jr2	255	Aug	634	36	6435	329

§Kjome, Olaf J. & Sons, Valleyland Farm, Spring Grove, Minn. ARHT

†Boulder Bridge Spotty	5	305	Aug	313	16	11093	529
†Valleyland Bluebell	Jr3	305	Aug	184	9	8478	401
†Valleyland Dairymaid	Jr3	305	Aug	187	10	10860	547
†Valleyland Daisy	Jr2	305	July	471	29	7756	391
†Valleyland Tranquil	Jr2	305	Aug	189	10	8266	391

§Klamfoth, Betty L., Maple Lawn Farm, Canal Winchester, Ohio.

†Maple Lawn Velvet	Jr2	195	Aug	739	41	4905	249

§Klamfoth, Donald L., Maple Lawn Farm, Canal Winchester, Ohio.

†Cadiz Hills Lad's Rosaline	Jr2	305	Aug	177	8	8290	434
*†Ioma of Penn Villa	Jr3	305	Aug	17		8511	431
*†Maple Lawn Arlette	Jr4	118	July	957	49	4558	214
†Maple Lawn Dude's Bonita	Sr2	305	Aug	65	3	7170	374
†Maple Lawn Winne	Sr2	212	Aug	694	36	5181	269
†Trojan's Patsy S.	Sr3	305	July	337	18	6506	375

Kline, Earl E., Mason-Dixon Line Farm, Hagerstown, Md. ARHT

*†Bess of Mason Dixon Line	Jr4	184	Aug	811	41	6462	336
*†Star of Mason Dixon Line	8	43	Aug	1487	59	1980	79
s. Milkmaid's Gold Bond	D. Shady of Mason Dixon Line						

Kline, Otto C. & Norris, A. O., O-Kay Farm, West Salem, Ohio. ARHT

*¶O-Kay Corking Pearl	5	233	Aug	867	40	8745	402
*¶O-Kay Levity Fancy	Jr4	64	Sept	1527	63	3353	147
s. Pine Manor Levity King	D. Maradea Orphan Fannie						
*¶O-Kay Levity Flossie	Sr4	246	Sept	1025	48	10593	504
¶O-Kay Levity Lilly	Sr2	305	Aug	453	21	11758	512
O-Kay Levity Madge	Sr2	240	Aug	843	42	7956	361
*¶O-Kay Levity Nancy	5	222	Sept	1047	48	9587	420
¶O-Kay Levity Opal	Sr2	305	Aug	180	8	8830	402
¶O-Kay Levity Pansy	Sr2	305	Sept	364	17	11042	490
¶O-Kay Levity Primrose	Sr2	305	Aug	363	18	10412	484
¶O-Kay Levity Silvia	Sr2	305	Aug	267	12	10036	435

§Kramer, C. J. & Pease, Delorn, Keystone, Ind. ARHT

*†Geanie of Edorah	10	192	Sept	1107	46	8085	332
†Kramer Farms Carman	Jr2	268	Sept	684	38	7060	378
†Kramer Farms Carrie	Jr2	282	Sept	790	37	7638	368
*†Kramer Farms Clarabell	Sr2	108	Sept	1054	50	3923	180
†Kramer Farms Clorinda	Jr2	248	Sept	804	37	7298	331
†Kramer Farms Delia	Jr2	228	Sept	769	35	6031	310
*†Kramer Farms Gertrude	Jr4	101	Sept	1091	49	3863	173
*†Kramer Farms Lee-Ann	Jr3	146	Sept	1221	50	7025	316
†Kramer Farms Melanie	Jr2	180	Sept	832	37	5354	244
†Kramer Farms Vera	Jr2	108	Sept	929	40	3547	152
*†Kramer's Foremost	8	83	Sept	1798	77	4541	206
s. Foremost Philosopher	D. Dimple B of Edorah						
*†McDonald Farms King's Lodema	Jr4	176	Sept	1061	52	7071	352

Krannert, H. C., Normandy Farm, New Augusta, Ind.

*Coronation Marietta	6	289	Sept	1234	57	15834	692
*Hominy Hill Daphine	5	218	Sept	1181	51	10542	471
Normandy Diantha	Jr3	224	Sept	1010	44	9372	415
Normandy Gem	Jr3	233	Sept	761	47	6968	381
Normandy Gem's Favorite	Jr2	83	Sept	1001	52	2903	130
s. Normandy Majestic	D. Normandy Levity Gem						
Normandy Lillian	Jr3	166	Sept	961	56	6415	332
Normandy Marie	Jr2	365	Sept	325	19	10617	561
Normandy Mary Ann	Jr3	365	July	532	29	13740	652
Normandy Nymph	Sr2	307	Aug	853	40	11931	458
Normandy Patroness	Jr2	107	Sept	1129	46	3991	148
s. Fairlawn Peerless Dictator	D. Hominy Hill Patricia						
*Normandy Sheba	7	229	Sept	954	47	10750	513
Normandy Vixen	Jr2	214	Sept	1045	45	8166	342
Normandy Wilda	5	365	July	356	21	14928	753
*Seco Rosette	5	316	Sept	1026	67	13474	746

§Krum, Henry, Krum's Dairy, Fresno, Calif.

*†Ellwood Ambler Hekla	Sr3	211	Aug	1032	46	9029	396
*†Ellwood Ambler Maid	Sr3	89	Aug	1105	50	3769	178
†Krum's Contender's Gottie	Jr3	293	Aug	617	45	7158	443
*†Krum's Edward's Gordie	8	208	Aug	1105	61	8943	425
†Krum's Goldust's Dahlia	Jr3	151	Aug	921	56	5489	280
†Krum's Goldust's Folly	Sr2	89	Aug	1007	63	3227	173
*†Krum's Irene's Pretorian's Nan	8	183	Aug	1116	51	7620	329
*†Santa Cruz Holliston Godetia	11	111	Aug	1170	49	4474	184

§Krum, Henry & Katherine E., Krum's Dairy, Fresno, Calif.

†Krum's Contender's Charleen	Sr2	237	Aug	598	40	5619	313
†Krum's Philosopher's Hilda	Sr2	256	July	621	35	6324	335
*†Rocky Hill Belle Cascade Rose	9	248	Aug	906	48	9664	451

§Krum, John, Krum's Dairy, Fresno, Calif.

†Happyholme Valor's Betona	Jr2	278	Aug	843	40	9764	395
†Santa Cruz Carlo's Mona	Sr2	203	Aug	804	45	6054	305

§Krum, LeRoy, Krum's Dairy, Fresno, Calif.

†Santa Cruz Hannibal's Fate	Sr2	184	Aug	891	43	5940	304

Kuck, E. R., Brookside Farms, New Knoxville, Ohio. ARHT

¶Belle-Aire Doris	Jr2	90	Sept	1113	46	3350	138
s. Brookside's Steadfast Bomber	D. Princess Dorotha of Wayne						
¶Belle-Aire Oakie Flo	Jr2	100	Sept	1231	49	4364	174
¶Flo Gold Cherylene	Jr2	108	Sept	962	40	3879	150
¶Maple Lawn Suellen	Jr2	150	Sept	882	44	5425	237
¶Stolz's Hoosier's Lady	Jr3	281	Sept	146	7	5493	251

§Lambert, Perry H. & Dickerson, Max, Sunrise Farm, Hiawatha, Kans. ARHT

*†Ransom Alma's Arlene	9	165	Aug	1095	54	6796	341
†Sunrise F. Sunny Girl	Jr2	293	Apr	173	9	4164	187
†Sunrise King's Joy	Jr2	88	Aug	778	36	2456	112
s. Meadow Lodge Double King	D. Sunrise L. Jewell						
†Sunrise King's Pansy	Jr2	285	July	411	20	5026	230
s. Meadow Lodge Double King	D. Sunrise L Princess						
†Sunrise Lad's Dorthy	Jr2	301	July	377	20	4311	213
s. Meadow Lodge Max's Lad	D. Sunrise Leota's Dot						
†Sunrise Wonder's Queen	Jr2	305	July	320	16	4413	209
s. Meadow Lodge King's Wonder	D. Sunrise Diadem Queen						

Law, Elizabeth S., Brookmead Farm, Devon, Pa.

*¶Brookmead's Shirley	7	92	Sept	1629	63	5364	198
*¶Brookmead's Water Sprite	8	160	Sept	1436	62	8903	389
*¶Hominy Hill Bema	5	165	Sept	1352	67	8544	389

§Laymon, Laura H., Woodside Farm, Gambier, Ohio. ARHT

*†Woodside R. Bell's Anne	Jr4	66	Sept	1128	49	2590	118
s. Sun-Blest Farms Rex	D. Woodside Eric's Anna Bell						

§Laymon, Luther, Woodside Farm, Gambier, Ohio. ARHT

Woodside Marlene	Jr2	36	Sept	830	39	961	45
s. Antietam Monarch	D. Star's Marcella of Springdale						
Woodside Thelma	Jr2	74	Sept	673	36	1745	91
s. Woodside Bell's Triumph	D. Woodside Marigold						

§Lee, C. L., Lecola Farm, Iola, Wis.

†Karen's Kitty	Sr2	305	Aug	36	1	6432	301
*†Lecola Stella	Sr3	305	Sept	450	22	9381	443
†Lecola Yankee Janet	Sr2	271	Sept	660	38	7273	428

†Lessla Yankee Pearl Sr2 305 Sept 509 26 8353 378
Lorielux of Crystal Stream Jr2 365 Sept 678 32 11620 521
†Wildwood Joyce Finch Sr2 305 July 533 25 8599 396

§Lehman, Peter B., P. B. Lehman Dairy, Decatur, Ind. ARHT

Signet's M. Petunia Jr3 308 June 680 44 7723 430
Signet's O. Quinttet Jr2 285 July 701 37 7906 403
Signet's Pholose Sr3 150 June 740 44 4203 228
*Valor's I. Loraine 7 173 July 1255 52 7850 348

Levy, Horace L., Cee Jay Stock Farm, Nashville, Tenn. ARHT

¶Alder Lea Babette Sr3 190 Aug 845 44 5742 279
*¶Alder Lea's Anita Jr4 65 Sept 1144 50 2588 106
s. Mathiola's Sweet William D. Stonebrook Anna Jean
¶Ardith of Red Oak Jr4 94 Sept 938 46 3165 151
¶Ashland Glen Carol Jr4 305 Aug 446 27 6480 377
¶Ashland Woodland Lily 5 268 Aug 821 41 8016 376
Duke's Alice of Eldorado Jr4 231 Sept 987 51 9182 450
¶Duke's Armande of Eldorado Jr4 258 Sept 853 45 7647 367
*¶Duke's Trudy of Eldorado Sr4 37 Sept 1356 63 1649 77
s. Bolton's Royal Duke D. Advocate's Eleanor of Eldorado
¶Elvira of Red Oak Jr4 83 Sept 996 42 2892 123
s. Phillips Climax D. Ada of Red Oak
*¶Felicity Willa Jr4 75 Sept 1331 56 3446 158
s. Midnight Recollection D. Robin Run Val Wanda
Gardenville Convoy's Bessie Jr4 129 Sept 1050 64 5152 268
*¶Monarch's Levity Jessie Sr4 32 Sept 1427 66 1509 69
s. Gardenville Monarch D. Clarisa's Jessica
Robin Run Edonna 5 140 Sept 1142 64 6339 296
¶Willow Ridge Valor Ida Sr4 256 Sept 840 42 8044 372

§Lewark, Verne A., Mr. & Mrs., Ver-Lo-Lew Farms, Anderson, Ind. ARHT

†Meadow Lodge Trelia Jr3 81 Sept 1110 43 3144 116
s. Meadow Lodge King's Trumpeter D. Meadow Lodge Climax's Delia
†Ver-Lo-Lew B. Betty Jr2 42 Sept 948 39 1306 55
s. Meadow Lodge King's Bugler D. Ver-Lo-Lew Beauty's Betty
†Ver-Lo-Lew B. Cricket Jr2 305 Sept 66 3 8165 370
†Ver-Lo-Lew B. Dimple Jr2 216 Sept 1053 41 7887 314
*†Ver-Lo-Lew Mostvalorous 6 186 Sept 1382 55 9344 413
†Ver-Lo-Lew Quilla Jr3 305 Aug 183 10 8355 418
*†Ver-Lo-Lew Viola 5 178 Aug 1164 50 9231 405

§Lewis, E. H., Mr. & Mrs., Dairy Lawn Farms, Johnstown, Ohio. ARHT

*†Arbobess Peerless Evangeline Jr4 80 Sept 1173 45 3292 145
s. Fairlawn Peerless Draftsman D. Rycklaver Jane
†Gayoso Prince's Carol Jr4 210 Aug 954 49 7153 341
*†Hill Crest Farm's Linda 6 123 Aug 998 47 4443 242
Katherine Jane of Elm Echo Sr4 269 Sept 826 40 9412 466

§Lewis, E. H., Mr. & Mrs. & Richard L., Dairy Lawn Farms, Johnstown, Ohio. ARHT

Judy Polly of Elm Echo Jr4 187 Sept 890 47 7163 337
*†Morrow's Vaun 6 247 Aug 940 44 9284 455

Liberman, Sidney, Valley Brook Farm, Collegeville, Pa.

Laurel Locks Deressa 7 365 Aug 30 1 9312 512
Saddle River Royal Babs 6 134 Aug 978 45 4697 221
Valleybrook Buttercup Sr2 197 Aug 829 43 6697 304

Lilly, J. K., Jr., Eagle Valley Farm, Indianapolis, Ind. ARHT

Dingley Farms Charlotte Jr2 57 Sept 1129 43 2115 78
s. Welcome In Charmer D. Virmar's Kay Martha
*Eagle Valley Alert Queen 7 136 Sept 1442 66 8051 344
s. Eagle Valley's Fiery Alert D. Eagle Valley's Quake
Eagle Valley Appollo's Alice Jr2 284 Aug 867 43 10026 466
Eagle Valley Appollo's Coy Jr3 190 Sept 1285 52 9472 385
Eagle Valley Appollo's Fiery Jr3 35 Aug 1146 49 1277 55
s. Coronation Appollo D. Eagle Valley Alert Fiery
*Eagle Valley Appollo's Golda Jr4 59 July 1528 66 2986 128
Eagle Valley Appollo's Luck Sr2 285 Sept 932 43 10237 499
Eagle Valley Appollo's Mary Jr3 148 Aug 997 48 6222 238
Eagle Valley Appollo's Mayme Sr2 300 Aug 951 45 10852 488
Eagle Valley Appollo's Minnie Sr2 236 July 1195 47 9180 376
*Eagle Valley Appollo's Monnie Jr2 305 Sept 41 2 6104 319
¶Eagle Valley Appollo's Ona Sr2 297 Sept 325 23 10081 458
Eagle Valley C. H. Bula Jr2 304 Sept 650 40 9061 455
*Eagle Valley Coy 7 134 Sept 1283 61 6730 292
Eagle Valley C's Addie Jr2 46 Sept 1126 45 1658 67
s. Eagle Valley Cora's Hassan D. Eagle Valley's Addie
Eagle Valley Farm J. Fiery Jr2 263 July 959 40 8970 396
*Eagle Valley Hassan Anna 5 365 July 48 2 11220 601
*Eagle Valley Hassan Cora Jr4 337 Sept 1036 54 14642 748
*Eagle Valley Hassan Quack 5 282 Sept 1144 55 14282 704
Eagle Valley Hassan's Gloria Jr3 125 Sept 1137 52 5504 256
Eagle Valley Hassan's Lucille Sr2 314 Sept 894 47 11157 541
Eagle Valley H. Rose Jr2 157 Sept 997 45 5982 266
Eagle Valley H's Adelia Jr2 48 Sept 1145 51 1770 73
s. McDonald Farms Hassan D. Eagle Valley's Lord's Adelia
Eagle Valley Joffre's Ann Sr3 191 Sept 861 47 6847 343
Eagle Valley Joffre's Golda Jr2 212 Aug 725 44 6489 346
Eagle Valley Joffre's Rose Jr2 242 Sept 882 43 8526 384
Eagle Valley Joffre's Ruby Jr3 177 Sept 855 49 6124 327
Eagle Valley J's Beauty Jr2 44 Sept 1143 41 1610 60
s. McDonald Farms Joffre D. Eagle Valley Hasse
Eagle Valley J's May Jr2 52 Sept 1318 50 2266 82
s. McDonald Farms Joffre D. Eagle Valley Hassan Mayme
Eagle Valley J's Robin Jr2 145 Sept 909 44 5033 223
*Eagle Valley's Alert's Daisy 6 232 Sept 1112 64 11597 610
*Eagle Valley's Cora 10 289 Sept 1125 57 13764 657
Eagle Valley's Emerald Sr2 300 Aug 1157 47 12456 483
*Eagle Valley's Lord's Honora 6 365 Aug 579 34 14741 831
*¶Eagle Valley's Lord's Monarch 5 305 May 790 43 10286 492
*Eagle Valley's Phyllis Sr3 273 Sept 949 50 11686 580
*Eagle Valley's Quack 7 184 Aug 908 40 6974 350

Lincoln, Raymond E., The "Old England" Farms, Pickering, N. H. ARHT

Brown's Attalie Jr2 353 Sept 873 46 11888 547
¶Drummer's Dale of O. E. F. Jr3 216 Sept 890 45 7642 376
His Joy of O. E. F. Jr2 201 Sept 777 41 6412 297
s. Gayhead's His Pride D. Scotch Lass of Bonnie View
*His Pride of O. E. F. Sr4 117 Sept 1291 65 5409 231
s. Gayhead's His Pride D. Scotch Lass of Bonnie View
*¶Patay of O. E. F. Sr4 55 Sept 1295 58 2504 113
s. Great Elm His Emerald D. Great Spring Pearline

§Lohmann, Carl, "Gulflands," College Station, Texas. ARHT

†Fern Hill Plowman's Leatha 6 243 June 78 3 4691 214
†Forge Hill Marquis' Pet Jr2 305 Sept 190 9 7018 314
*†Gulflands' Lavinia 8 305 Sept 32 1 7547 309
†Gulfland's Orange Claireflower 5 305 Aug 229 11 8334 394
*†Riegeldale Maxim's Coquette Sr4 252 June 524 26 6429 299

Lombard, L. L., Retedale Guernsey Farm, Klamath Falls, Oregon. ARHT

†Bonnibell Ditto Jr2 119 Sept 803 39 3701 216
s. Coronation Damascus D. Bonnibell Dandietta
†Elder's Lass of Valley View Jr4 89 Aug 1048 44 3409 141
Kingmere Marian Jr2 365 Aug 135 7 10382 545
*†Loronia of Chicona Sr4 201 Aug 848 40 7647 340
†Retedale's Country Glow Jr2 183 Sept 702 35 4700 232
†Retedale's Rogue Twinkletoes Jr2 85 Sept 796 38 2543 110
s. Happy Rogue July's Lad D. Kingmere Lassie
†Rosette of Retedale Jr2 118 Aug 794 35 3135 138
†Santa Ynez Valor's Cassandra Jr4 173 Aug 866 42 5220 249
*Skyloft Dainty Lady Jr2 92 Sept 759 35 2784 116
†Tideland Lady Pandora Sr2 117 Sept 754 36 3429 156
†Toponis Marvel's Louise Jr4 187 Sept 866 43 6956 336

Loree, R. F., Afton Farm, Florham Park, N. J. ARHT

*Afton's Dahlia 7 278 Aug 1029 44 13457 624
*Afton's Golden Addie R Sr2 241 Aug 799 43 8666 403
†Afton's Golden Darlene Sr2 170 May 793 38 4795 230
†Afton's Golden Joan Jr2 60 Aug 894 43 1821 87
s. Bournedale Golden Steadfast D. Afton's Romulus' Joanna
†Afton's Golden Keepsake Girl Sr2 31 Aug 899 37
s. Afton's Golden Steadfast D. Afton's Romulus Keepsake Girl
Afton's Golden Polly Sr2 171 Aug 732 46 4961 286
*¶Afton's Golden Ritzie Rose Sr4 175 Aug 987 43 7543 371
¶Afton's Golden Vanity Sr2 248 July 815 41 8024 394
¶Afton's Rabbitina Steadfast Jr2 82 July 1170 49 3211 138
s. Afton's Golden Steadfast D. Afton's Rabbitina
¶Afton's Resplendent Sr2 262 July 924 48 10104 466
†Afton's Rhonda Steadfast Jr2 53 Aug 823 35 1518 66
s. Afton's Golden Steadfast D. Afton's Rhonda
†Afton's Ringlet Sr2 305 July 156 8 6236 304
†Afton's Ritzie Rose Steadfast Jr2 37 July 1039 40 1220 47
s. Afton's Golden Steadfast D. Afton's Golden Ritzie Rose
¶Afton's Romulus Rose Ultra Sr2 260 Aug 801 40 9136 420
†Afton's Viceroy's Dolly Jr2 31 Aug 933 52
s. Afton's Viceroy D. Afton's Dolly Heritor
¶Afton's Viceroy's Iris Jr2 79 July 999 48 2673 130
†Afton's Viceroy's Valkyr Sr2 40 Aug 966 45 1251 58
s. Afton's Viceroy D. Afton's Valkyr

§Lyman, Edna Fay, FaEdLy Ranch, Santa Maria, Calif. ARHT

*†Bonneville Betany 6 92 Aug 1040 52 3677 186
s. Bonneville Levitation D. Bonny Nora of Middle Fork
*†Bonneville Cometer 6 62 Aug 1183 50 2534 110
s. Chicona Cady D. Bonneville Comet
*†Bonneville Penelope 5 76 Sept 852 41 2228 108
s. Chicona Cady D. Penelope of Westlawn
*†Bonneville Shuttle 7 88 Aug 898 47 2895 154
†Bonneville Verona 5 127 Aug 1037 44 5052 220
†Bonneville Vinca Sr3 188 Sept 841 40 7082 326
†FaEdLy Becky Sr2 83 Sept 804 35 2443 105
s. San Carlos Pancho D. FaEdLy Princess Betty
†FaEdLy Cheri Sr2 43 Aug 1020 40 1404 55
s. FaEdLy Silver Bell's Artie D. FaEdLy Mari
†FaEdLy Dottie's Midgy Sr2 200 Sept 629 35 5064 253
†FaEdLy Janey's Ginny Sr3 67 Sept 882 46 2087 110
s. San Carlos Pancho D. FaEdLy Janey
†FaEdLy Joadie Sr2 78 Aug 940 38 2543 116
†FaEdLy Pan Doodie Sr2 68 Aug 980 39 1966 77
s. San Carlos Pancho D. FaEdLy Princess Trudy
†Sierra Manor Treasure Jr4 61 Sept 966 41 2037 86
s. Pine Manor Triumph D. Pine Manor King's Gloria

Lyon, Chester A., Antietam Farm, Waynesboro, Pa. ARHT

Antietam Josie Sr2 87 Sept 951 45 2846 134
s. Bella's Vagabond D. Rivelon Julia
*Antietam Marie Sr4 78 Sept 1128 51 3359 151
s. Langwater His Honor's Leader D. Antietam Rose Marie
*¶Antietam Pert 5 140 Sept 1413 70 7874 351
Antietam Royal Garnet Jr2 188 Sept 1079 58 8060 366
Antietam Royal Joyce Jr2 207 Sept 965 46 7522 340
Antietam Royal Ruth Jr2 342 Sept 755 49 10715 642
Antietam Royal Sue Jr2 280 Sept 857 56 9633 540
Antietam Royal Susan Jr2 260 Sept 697 45 7517 421
*Antietam Sally Jr4 56 Sept 1478 68 2661 126
s. Langwater His Honor's Leader D. Antietam Skylla
*Antietam Sonja 8 73 Sept 1509 60 3758 134
s. Langwater Vagabond D. Hardwick's Sonsie
Antietam Sugar Plum Jr2 91 Sept 1149 49 3674 145
Pleasant View Irene Sr2 296 Sept 974 49 11352 502

Lyon, Chester A., Mrs., Antietam Farm, Waynesboro, Pa. ARHT

Antietam Celia Jr2 350 Sept 801 49 12111 625
*¶Antietam Eva Sr3 137 Sept 1149 58 6620 307
Antietam Eve Jr2 47 Sept 1120 42 1763 64
s. Langwater His Honor's Leader D. Antietam Connie
*Antietam Walnut 5 47 Sept 1719 73 2551 104
s. Langwater His Honor's Leader D. Bloomfield Water Rose

§MacElvain, C. N., Marymac Farm, Northfield, Ohio. ARHT

*†Golden Gertrude of Pengam Farm 9 150 Sept 929 41 6583 282
†Marymac Clara Marcheta Jr2 54 Sept 1009 40 1872 70
s. Gay Chieftain of Elgercon D. Marymac Clara
*†Marymac Gerlee's Edna Jr3 63 Sept 1028 50 2245 110
s. Gay Chieftain of Elgercon D. Marymac Gerlee's Gertrude
*†Marymac Gerlee's Gertrude 6 105 Sept 812 44 3381 160
†Marymac Gerlee's Lady Jr2 67 Sept 804 39 2020 92
s. Gay Chieftain of Elgercon D. Marymac Gerlee's Gertrude
*†Marymac Gertrude 5 105 Sept 815 48 5369 273
*†Marymac Gertrude Betty Jr4 253 Aug 806 40 9581 490
†Marymac Gertrude Betty Jean Jr2 45 Sept 825 36 1240 55
s. Graceland Eclipse's Major D. Marymac Gertrude Betty
†Marymac Gertrude Lady Jr2 106 Sept 843 44 3415 174
*†Marymac Omega Jr4 56 Sept 1025 43 2349 96
s. Gay Chieftain of Elgercon D. Marymac Clara
†Marymac Pollyanna's Babe Jr2 305 Aug 249 15 5703 335
*†Pocahontas' Willow Brook Cameo 6 199 Sept 925 45 7096 383

Mack, Simon, Crockery Vale Farms, Nunica, Mich. ARHT

Crockery Vale Judy	Sr3	354	Sept	861	47	12767	638
Crockery Vale Millie	Sr3	365	Sept	170	7	12112	507
Crockery Vale Princess	Sr3	139	Sept	1041	46	5510	222
Crockery Vale Valencia	Jr2	365	Sept	133	5	9181	369
s. Charlescote Valor	D. Crockeryvale Mack's Susie						
Crockery Vale Vivian	Jr2	365	Aug	467	22	10950	510

§MacNaughton, Charles D. & Holt, Lloyd H., Elkhorn, Wis. ARHT

*†Bliss Farm Rose	Sr2	265	July	234	13	5354	282
†Bliss Farm Sally	Sr2	168	Aug	994	41	5963	260
†Bliss Farm Virginia	Jr2	64	July	793	42	1733	81
†Bliss Farm Winnie	Jr2	91	July	1046	37	3285	144
*†Katinka of Bliss Farm	7	141	Aug	1034	43	5499	237
Prince's Susan	Jr2	202	Aug	960	38	7194	302

§Marchal, Raymond, Rayeva, Houston, Ohio. ARHT

*†Goldie of Corner View	7	65	Sept	1081	50	2383	105
s. Prince of Corner View	D. Heaton's Rae Farm Lulu Belle						
*†Rayeva Goldie's May	Jr4	243	Aug	911	44	7058	365
*†Versailles Brenda Faith	Sr3	230	Sept	923	40	8779	391
*†Versailles Butter Cup	Jr3	151	Aug	903	44	5644	248
*†Versailles Queen Alice	8	305	Aug	295	13	9883	445
†Versailles Susanna	Sr3	200	Sept	1232	56	10367	427
†Versailles Twilight Dot	Jr2	305	Aug	295	12	6289	263

Marshall, Donnell, Laurel Locks Farms, Pottstown, Pa.

*Laurel Locks Ernita	7	249	Sept	838	50	10223	545
*¶Laurel Locks Factor	6	199	Aug	1350	75	10472	557
¶Laurel Locks Fantasia	5	305	Aug	206	10	11155	585
¶Laurel Locks Florine	6	305	Aug	148	7	10754	570
¶Laurel Locks Gaul	5	214	Sept	1030	57	9121	472
*¶Laurel Locks Generous	5	305	Sept	657	34	13155	639
¶Laurel Locks Gleckie	5	262	Sept	1018	54	10780	555
¶Laurel Locks Harebell	Sr4	198	Sept	1209	56	8895	388
¶Laurel Locks Hefty	Sr4	305	Sept	142	7	8865	449
*¶Laurel Locks Hester	5	183	Sept	1264	69	8650	429
¶Laurel Locks Immense	Sr3	296	Sept	870	55	11123	635
¶Laurel Locks Inquisitive	Sr3	202	Sept	925	53	7747	382
¶Laurel Locks Iola	Sr3	274	Aug	982	55	11069	141
¶Laurel Locks Jalsetto	Jr2	202	Sept	832	49	7164	393
¶Laurel Locks Jingo	Jr2	258	Sept	773	42	8104	408
¶Laurel Locks Julep	Jr2	305	Aug	22	1	9639	512

§Martin, Carl N., Mrs., Pine Creek Farms, Anselma, Pa. ARHT

*†Commander's Lea of Pine Creek	7	289	Aug	716	42	10534	527
†Pine Creek Hardwick's Bloom	Jr2	195	Aug	769	37	2575	251
†Pine Creek Lindy's Connie	Jr2	305	Aug	6		7445	301
†Pine Creek Lindy's Elizabeth	Jr2	305	Aug	16		6720	297
s. Coldspring's Romulus Lindy	D. Liza of Pine Creek						
†Pine Creek Lindy's Marty	Jr3	214	Aug	107	6	4606	197
s. Coldspring's Romulus Lindy	D. Demonstrator's Marta or P. C. F.						
*†Pine Creek's Glen Rose	5	165	Aug	1028	48	6738	301
†Pine Creek's Narcissus	Jr4	121	July	900	42	4231	187

§Martin, Mart W., "Marfam Guernseys," Griffin, Ga. ARHT

†McNaughton's Carolina	Jr2	305	July	73	4	5063	244

§Matthiesen, Theressa, Diversified Farm, Filer, Idaho. ARHT

†High Line's Pet	Jr2	305	Sept	35	2	5466	271
s. Gem-View Pharaoh's Leader	D. High Line's Pansy						

§Matthiesen, Walter, Diversified Farm, Filer, Idaho. ARHT

*†Brookacres Arabella	Sr4	229	Aug	740	40	8269	354
†Diversified Bent	Jr3	136	Aug	1016	41	4976	213
†Diversified Greta	Sr2	305	Sept	19		9180	389
†Diversified Patsy	Sr2	39	Aug	951	36	1200	46
s. Mars Star of Big Springs	D. Ju-La-Mor Patricia						
†Diversified Phil's Gusty	Jr2	160	Sept	671	35	4330	200
*†Gem View Ruby Rosa	Sr3	305	Aug	99	5	7204	359
*†Ju-La-Mor Bonnie	Jr3	305	Aug	128	6	7080	361
*†Ju-La-Mor Margie	Sr4	173	Sept	883	41	6747	277
*†Ju-La-Mor Patricia	Jr4	130	Sept	812	44	4287	226

§McClelland, W. T. & Son, Tucson, Ariz.

*†Riverview Colorful Carmelita	Jr3	232	Aug	779	46	7018	351
†Riverview's Dutchess Irene	Jr3	248	Aug	707	43	8613	413

McCrary, J. P., Rosewood Dairy Farms, Horse Shoe, N. C.

¶Wanda of Rosewood Farm	9	305	Sept	69	3	9959	504

McCulloch, G. A. & Hobson, R. J., Fairview Amity, Oregon. ARHT

*Clearbrook's Red Dot	8	365	May	275	11	13365	562
†Min's Maggie of Fair View	Jr2	303	May	190	9	8721	454
Rose's Adaline of Fairview	Sr2	365	May	450	20	11082	502

McGee, E. F., Yonkers, N. Y. ARHT

Bournedale Princess Ladybird	Jr2	291	Sept	747	50	8528	536

McKitrick, John L. & Son, Welcome-In Farm, Columbus, Ohio. ARHT

*Wolfcreek Caroline	7	233	Sept	1063	53	8824	418

McKitrick, W. W. & Son, Welcome-In Farm, Columbus, Ohio. ARHT

*†Bair's Den Janie	Sr4	89	Sept	1405	68	4750	231
*Bair's Den Rose	7	161	Aug	1348	51	7632	270
*Bethany Wistar's Pollyette	5	331	Aug	850	42	12777	581
*Boulder Bridge Thetis	Jr4	220	Sept	1114	54	9021	421
Dorian's Queen Victoria	6	273	Sept	928	50	11353	617
*†Golden Dale's Maggie	Sr4	84	Sept	1228	56	3644	163
s. Pine Manor Trojan	D. Golden Dale's Carolyn						
*†Graceland Bomber's Mag	6	97	Sept	1183	60	4061	202
*†Greenlee Farms Butterfly	6	144	Sept	1494	82	8126	400
¶Greenlee Farms Ester	Jr2	305	Sept	236	14	9155	434
*†Ken-Edin Wisteria	7	144	Sept	1278	52	7154	291
*Reynold's Prosperity	10	270	Sept	873	40	12298	551
*Sandy's Sunshine	9	208	Sept	1085	57	9165	477
Tuland Farms Irene	Jr4	135	Aug	911	40	5089	251
†Tuland Farms Streak	Jr3	106	Sept	991	48	4111	190
Tuland Farms Tulip	Sr4	312	Sept	824	46	12336	574
¶Welcome In Advance Belle	Jr3	305	Aug	195	9	8433	387
*Welcome In Advance Delaine	Jr2	305	Aug	185	11	7372	363
*Welcome In Advance Delight	Sr3	298	Sept	819	40	10541	507
Welcome In Advance Fancy	Jr2	365	Sept	37	1	9987	402
Welcome In Advance Louise	Jr2	365	Sept	153	7	9841	464
†Welcome In Cardinal Beauty	Jr3	101	Aug	1105	48	4033	168
s. Langwater Cardinal	D. Mattewa Beauty						
Welcome In Cardinal Delaine	Jr2	183	Sept	954	43	7084	284
Welcome In Cardinal Eleanor	Jr2	365	Sept	92	4	11014	546
†Welcome In Chum Companion	Sr3	77	Aug	1123	49	2731	124
*Welcome In Forward's Clarabell	Sr4	223	Aug	1028	45	9106	455
*Welcome In McK. Bella Lue	Jr2	305	Aug	232	10	9148	397
Welcome In McK. Primrose	Jr2	191	Sept	882	40	6840	289
*Wolfcreek Clarabell	6	237	Aug	914	41	9757	431

§McManus, J. B., Swansdown Farms, Butler, Pa. ARHT

*†Craftsman's Ladtina	7	305	Aug	112	4	9867	436
†Huntland Golden	6	305	July	434	25	8706	464
†Huntland Milkmaid	8	305	Aug	97	5	9443	475
*†Mount Rock Romulus Gail	Jr3	140	Aug	821	41	4925	235
†Swansdown Ellen Grable	Jr2	69	July	809	35	1932	86
†Swansdown Kate Janella	Sr2	109	July	819	38	3567	164

McNaught, Gertrude, Rolling Acres Farm, Elgin, Ill.

†Cloverdale Starlight's Betty	Sr4	110	Sept	1069	48	4895	209
s. Cloverdale Patsy's Foremost	D. Cloverdale Starlight						
*Lockshore Prince's Diamond	10	192	Sept	1467	65	10419	458
†Norgert's Cherryville Star	5	305	Sept	583	34	9988	533
*†Shirley of The Annadale	5	106	Sept	1386	63	5622	247
*†Valleyland Paulette	Jr3	151	Sept	1137	56	6969	289

§McNaught, N. F., Est., Rolling Acres Farm, Elgin, Ill.

†Norgert's Brave Blossom	Jr3	189	Sept	835	40	7445	329
†Norgert's Brave Gem	Jr3	150	Sept	1025	47	6203	282
Norgert's Carolyn	6	295	Sept	755	44	10394	538
†Norgert's Dewdrop	Sr4	259	Aug	716	46	9209	536
†Norgert's Pal of Rolling Acres	5	131	Sept	1308	64	7252	336
†Norgert's Renata	5	166	Aug	921	42	6635	325

§McVaugh, John B., Eden Hill Farm, Hockessin, Del. ARHT

*†Aggie of Greenacres	6	305	Sept	58	3	9161	491
*†Craftsman Nancy of Honey Brook	9	219	Aug	811	42	6931	326
*†Eden F. Heroine	5	39	Sept	1079	49	1418	64
s. McDonald Farms Fort	D. Eden Echo's Redwing						
*†Eden F. Theda	Sr3	55	Sept	855	44	1618	82
s. McDonald Farms Fort	D. Eden O. Redwing						
*†Eden Royal Rose	7	305	Aug	261	14	7696	371
*†Lakewood Angela	5	180	Sept	835	52	6845	357
s. Lakewood Holliston	D. Fashion of Pickering Valley						
†Lakewood Maryrose	5	68	Sept	912	41	2268	107
s. McDonald Farms Honored Knight	D. Lakewood Mary						
†Maywick Maid of Locust Lane	6	48	Aug	1082	55	1749	85
s. Ruby's Maywick of Locust Lane	D. Aggie of Gwenlyn						
†Monterey Princess	Jr2	62	Aug	873	44	1746	94
s. Fairlawn Peerless Emblem	D. Brian Boru Prince's Netoria						
*†Orilla of Twin Spruce	6	61	Sept	1270	63	2637	137
s. Coldspring's Royal Prediction	D. Foremost Orilla						
*†Royal's Eulalie	7	129	Sept	978	45	4860	228
*†Victoria Fort	6	230	Sept	314	14	6937	343

Mellar, A. L., Gwenwilmar Golden Guernsey Farms, Chagrin Falls, Ohio. ARHT

*Gwenwilmar Janet	7	183	Sept	1128	45	9072	375
*¶Gwenwilmar Joanna	Jr4	134	Sept	1030	43	6063	278
¶Suzann of Spreading Elm	Sr2	305	Sept	217	10	9537	444

§Meserve, Clement E., Sokokis Farm, Biddeford, Maine. ARHT

†Lydwall Della	Jr2	305	July	451	28	7733	371

§Michael, Dan E. & Waters, Gerald C., Rockcreek Guernsey Farm, Uniondale, Ind. ARHT

†Yellowgold Boy's Cherry	Jr3	305	Aug	228	12	6281	345

§Michael, Dan E., Mr. & Mrs. & Waters, Gerald C., Rockcreek Guernsey Farm, Uniondale, Ind. ARHT

†Alfacrest's A. C. Red Rose	6	214	Aug	940	42	8458	360

Missouri Improvement Company, Sunnymede Farm, Bismarck, Mo.

Browning's Grand Margaret	Jr3	257	Aug	1008	43	10191	420
¶Norman's Kill Victory Myrtle	Jr4	182	Aug	971	55	7624	371
*¶Sunnymede Rex's Duchess	5	288	Sept	1615	73	16938	757
*¶Sunnymede Rex's Starlight	5	219	Sept	1023	45	10317	460
*¶Sunnymede Rex's Superba	7	255	Sept	1107	55	12096	575
Sunnymede Val Rex's Glow	Sr2	247	Sept	921	47	8979	409
¶Sunnymede Val Rex's Pet	Jr2	211	Sept	968	50	8220	394
¶Sunnymede Val Rex's Sylvia	Jr2	145	Sept	1109	49	5626	244
¶Sunnymede Warrior's Duchess	Jr3	73	Sept	1237	49	3090	123
s. Sunnymede Juvis Warrior	D. Sunnymede Dixie Dutchy						
¶Sunnymede Warrior's Gerty	Sr2	156	Sept	901	48	5609	264
Sunnymede Warrior's Leone	6	314	Aug	945	40	13272	574
¶Sunnymede Warrior's Queen	Jr4	140	Sept	911	43	5072	225

Moffat, Robert Y., Grayce Farms, Dalton, Pa.

*Admiral's Lola of Bolton	Sr4	289	Sept	736	43	9876	538
Admiral's Vesta of Bolton	5	226	Sept	887	46	8828	397
*Beauhaven's Beda	Sr4	268	Sept	1204	59	13133	564
*Beauhaven's Cherry Blossom	7	242	Sept	1107	48	11594	478
*Belle Vista Phil-Rosette	Sr4	331	Sept	891	45	13111	569
*Brook Farm Daisietta	7	365	Sept	668	36	19049	915
*Brooknill Romulus Bess	Sr4	209	Sept	960	44	11550	501
Brooknill Romulus Favour	6	112	Sept	1052	46	4742	199
Brooknill Romulus Primrose	5	365	Aug	330	16	15833	804
Coldspring's Beauty's Dot	Sr3	279	Sept	893	43	11061	486
Coldspring's Romulus' Iola	Jr4	121	Aug	889	40	3990	175
Corona's Cassie of Norwood	6	274	Aug	768	41	10109	469
Cottage Lady Cherry	Sr2	365	Sept	572	30	13447	595
*Damian Amor	6	72	Sept	1607	65	3826	161
s. Damian Victor of Ridglydale	D. Midnight Amie of The Glen						
Damian Ancestor	Sr3	194	Sept	1027	53	9251	452
*Damian Blooming	Sr4	365	Aug	438	26	12981	726
*Damian Daffie	5	355	Sept	990	62	16418	848
*Damian Grazer	5	95	Sept	1085	47	3475	143
Damian Iris	Jr2	365	Aug	339	18	10861	575
Damian Irso	Sr3	153	Aug	806	44	5611	255
*Damian Islay	Jr4	211	Aug	978	56	9864	493
*Damian Jade	6	365	Aug	105	4	15892	737
*Damian Lenore	Sr3	276	Sept	1010	50	10104	463
*Damian Marma	5	225	Sept	1025	57	14485	524
Damian Novel	Jr4	197	Sept	1195	44	9996	393

*Damian Oranet	5	365	Sept	365	16	15358	656
*Damian Ravic	6	95	Sept	1279	67	4416	221
Damian Riari	Jr3	95	Sept	880	44	3111	149
Damian Tiara	Jr3	305	Sept	982	58	12297	613
Elsa of Idle Meadow	5	218	Sept	1237	66	11432	523
Grayce Farms A. May	Sr2	22	Sept	894	40		
s. Grayce Farms Fairy's Star	D. Homestead May 3d						
Grayce Farms Cedric's Elsie	Sr2	35	Sept	1087	45	1223	51
s. Brightside Cedric	D. Brightside Elsie						
Grayce Farms C. Patsy Joyce	Jr3	205	Sept	814	44	6436	312
Grayce Farms D. Bette	Sr4	242	Sept	853	41	8189	371
Grayce Farms D. Emilie	Jr2	268	Sept	794	41	7747	399
*Grayce Farms F. S. Enchantress	Sr3	28	Sept	804	40		
s. Grayce Farms Fairy's Star	D. Meadow Spring Enchantress 2d						
Grayce Farms Gentle Aneta	Sr4	194	Sept	1048	57	7876	372
Grayce Farms G. Mirth	Jr2	30	Sept	1118	51		
s. McDonald Farms Gallant	D. Meadow Spring Mirth						
Grayce Farms G. Sunflower	Jr2	302	Sept	985	56	10121	510
Grayce Farms G. Vestal	Sr3	169	Sept	837	43	6860	325
Grayce Farms H. Judy	Jr2	365	Sept	534	30	9209	477
Grayce Farms J. Elsa	Sr2	191	Sept	933	49	6608	286
Grayce Farms Merry Bebe	Jr4	179	Sept	912	53	6708	316
Grayce Farms P. Nancy	Sr4	318	Aug	796	42	12522	573
Grayce Farms Rancho Merry	Jr2	305	Sept	877	50	9260	499
*Grayce Farms Rose	6	66	Sept	1080	41	2503	98
s. Rose's Cathedral Sequel	D. Homestead Rose May						
Grayce Farms Victory Girl	Jr2	214	Sept	941	41	7364	286
*King's Bessy of Bolton	5	304	Sept	780	43	9895	521
King's Emilie of Bolton	6	305	Sept	1201	72	14101	742
*King's Royal Fay of Bolton	8	304	Sept	1130	55	14128	687
*King's Sunflower of Bolton	6	30	Sept	1576	57		
s. Bolton's Sybarite King	D. Colonel's Bellflower						
*King's Vannie of Bolton	6	290	Sept	1038	59	12448	630
La'Bellevue Piper's Rose	Sr3	330	Sept	897	41	12117	519
Laurel Locks Jackie	Jr3	129	Sept	1359	73	6428	312
Laurel Locks Jane	Jr3	74	Sept	1271	63	3127	149
s. Windale Leader's Champion	D. Admiral's Jolly Lass						
*Lindy's Fancy of Bolton	6	87	Sept	1306	63	4029	191
*Locustcrest Hustle Prima	Jr4	365	Aug	796	43	12222	623
*Maid's Marlene Dietrich	7	304	Sept	1118	57	14765	696
*Maid's Unexcelled Midget	8	72	Sept	1377	59	3460	154
s. Laddie of Kelly Hill Farm	D. Maid of Consenvoye						
Meadow Spring Donalette 3d	Jr4	166	Sept	918	60	6521	345
Meadow Spring Gentle	Sr4	301	Sept	769	47	9547	536
Meadow Spring Glorious	Jr4	280	Sept	709	41	9193	495
Meadow Spring Marigold	Sr4	267	Sept	799	42	9203	433
Pine Grove Madge	Sr2	204	Sept	826	49	6772	344
Rupaca's Merry Donna	5	365	July	917	48	13322	709
Trainer's Bravery's Buttergirl	Sr3	348	Sept	901	44	13506	611
Trainer's Bravery's Countess	Jr3	95	Sept	838	46	2796	134
Trainer's Bravery's Sylvia	Jr2	365	Aug	251	15	10924	546
Trainer's Perky's Stantia	Jr2	348	Sept	777	45	10349	559
Ultra's Imperial Bell	Sr3	151	Sept	823	42	5384	257
Willow Ridge Sentry Cavalette	6	165	Sept	1218	49	7594	309
Wychmere Noble Berta	Sr4	280	Sept	1270	63	13129	591
Wychmere Osquay	Jr4	218	Sept	941	54	7661	411

§Moore, F. L., Milmoore Farms, Fremont, Ohio. ARHT

*Coronation Zandra	Sr4	121	Sept	1202	55	4694	198
*†Curtiss Candy P. Maiden	5	305	Sept	340	17	9135	434
*Kitchener Fearless Faithful	Jr4	80	Sept	1211	57	3305	145
s. McDonald Farms Fearless	D. Kitchener Royal Faith						
*McDonald Farms Karma	Jr4	365	Aug	142	7	9654	504
Milmoore A. Kathe	Sr2	254	Sept	911	40	8700	368
Milmoore Emery Geraldine	Jr2	365	Aug	583	26	9327	445
*Milmoore's Delinda	Jr4	365	Sept	307	17	8521	442
†Milmoore's Zoa	Jr2	36	Sept	836	37	985	44
s. Coronation Dean	D. Coronation Zandra						

§Moulton, Arthur S., Middale Guernsey Dairy, Ridgefield, Wash. ARHT

†Floradell's Firefly	Sr4	152	Sept	760	45	4990	280
s. Fern's Lad of Stumpacres	D. Fairy Queen's Floradell						
*†Middale Prince's Frolic	Jr3	113	July	923	47	3965	182
s. Grandee's Prince of Middale	D. Shadeland Flossy						
†Morning Side Gold Bond Connie	6	183	Sept	781	44	5798	321
*†Oregon's Rubina	5	158	Sept	834	44	5397	262
*†Pinto's Bright-Eyes of Middale	8	296	Aug	255	11	8637	391
*†Pride's Dot of Middale	6	172	Sept	751	50	5972	306
*†Shadeland Playmate's Beauty	8	113	Sept	1199	53	5047	197
s. Shadeland	D. Shadeland Playmate						
*†Sheik's Queen Pauline	Jr4	107	Sept	992	40	4090	177
s. Major's Sheik	D. Bonny Brook Cherry Queen						

§Moulton, George, Middale Guernsey Dairy, Ridgefield, Wash. ARHT

*†Middale Colombo's Blondette	Jr3	125	Sept	887	42	4360	193
s. Charlescote Colombo	D. Grandee's Bubbles of Middale						

§Mueller, Walter K., Twin Brook Farm, Ivyland, Pa. ARHT

†Leeside Champion Ardor	Jr2	278	Aug	755	39	9944	458

§Mullenix, D. Dale, Cedar Crest Farm, Woodbine, Iowa. ARHT

*Cedar Crest's Chief's Patricia	Sr2	365	Sept	254	16	9851	488
†Cedar Crest's Chief's Queenie	Jr2	305	Aug	58	3	6196	324
*†Cedar Crest's Golden Harriett	8	305	Aug	37	1	7940	387

§Mullenix, J. W., Cedar Crest Farm, Woodbine, Iowa. ARHT

*Angy of Lucerne	9	365	Sept	95	4	9975	514
Cedar Crest Chief's Iola	Jr2	349	Aug	86	5	7141	361
*†Cedar Crest Chief's Nola	Jr4	305	Aug	64	3	8377	382
Cedar Crest Chief's Quoquette	Sr2	365	Sept	223	11	9238	470
*†Cedar Crest Chief's Oma	Jr4	305	Sept	29	1	9562	502
*Cedar Crest Reflector's Marion	Sr4	365	Sept	94	4	9748	487
Cedar Crest Trumpeter's Millie	Jr2	365	Sept	27	1	6902	350
s. Meadow Lodge Trumpeter	D. Cedar Crest Reflector's Millie						
*†Dunn Valley Reta	Jr3	151	Aug	856	42	6058	337

§Mullenix, J. W. & Son, Cedar Crest Farm, Woodbine, Iowa. ARHT

*Fisherman's Ardell	6	365	Aug	267	14	8991	519

Mullin, J. Paul, Lakewood Farm, Newark, Del.

Gold of The Glen	Sr3	103	July	859	46	3603	188

§Myers, Clarence & Martha, Myerlyn Farm, Chalfont, Pa. ARHT

*†Cabin Glen Alecia	8	153	Aug	1129	47	6370	280
†Myerlyn Brier's Franie	Jr2	274	Aug	697	36	7730	364
†Myerlyn Brier's Flipsey	Sr2	305	July	129	6	7844	380
†Myerlyn Brier's Millicent	Jr2	228	Aug	900	50	7071	353
*†Myerlyn Indy's Marie	Sr4	305	Aug	90	4	7987	401

Myers, W. C., Grasse Hillside Farm, Union Grove, N. C. ARHT

*General's Rosella	Jr3	344	Sept	22	1	8522	449
¶Grasse Hillside Odetta Stella	Jr2	305	Sept	315	17	7231	383
Grasse Hillside Yeoman's Pearl	Jr2	365	Sept	235	11	9253	473
Lascay's Betty Lou	Sr2	320	June	287	14	6814	336
*Maple Grove Mary Rose	6	365	Sept	73	3	11086	469
*Twin Brook Max's Frances	Sr4	139	Sept	884	41	5142	237
*Wakefield Yeoman's Rosemarie	6	97	July	1526	70	5079	251

Neisler Mills, Incorporated, Archdale Farms, Kings Mountain, N. C.

*¶Archdale Foremost Lady	9	199	Sept	1134	66	8733	474
¶Archdale Ideal Annielee	Jr3	90	Sept	1177	52	3430	133
s. Traxler's Ideal's Commando	D. King's Annielee						
*¶Archdale Maxim's Ideal Hester	Sr4	65	Sept	1092	52	2381	105
s. Traxler's Ideal's Commando	D. Archdale Maxim's Hettie						
*¶Archdale Maxim's Ideal Louise	Sr3	194	Sept	952	54	7163	381
*¶Archdale Maxim's Ideal Nell	Sr4	291	Aug	988	48	11778	581
*¶Archdale Maxim's R. Ona	5	302	Sept	828	41	10669	509
*¶Beaver Creek Noble Violet	Sr3	305	Aug	94	5	11517	597
*¶Clear View King's Foremost	Sr3	305	Aug	309	20	7901	439
*¶Dean's Tonny	7	160	Sept	1169	52	7219	301
¶Dolly's Gloria of Appin's Ella	6	260	Sept	1068	60	10374	534
*¶Edenvale Norenne's Tulip	Jr4	64	Sept	1228	54	2933	124
s. Flat Brook His Laddie	D. Edenvale Norenne						
¶Fairwold's Maxim Roxie	Sr4	305	Aug	49	2	10831	539
*¶Hillside Maxim P. Pansy	5	61	Sept	1246	64	2687	124
s. Maxim's Prince of Grassy Grove	D. Cummings' Maxim Dorothy						
*¶Kerr's Foremost Donna	5	305	Aug	460	24	13684	696
¶Skuggek Comet's Vegra	Sr2	305	Aug	409	23	10937	604
¶Sunshine's Anglo's Blanch	Jr4	305	July	347	17	8767	392

§Nelan, Ida Jane, High Springs Farm, Claysville, Pa. ARHT

†Nelan's Model	Jr2	166	Sept	883	42	6119	333

§Nelan, Jay G. & Sons, High Springs Farm, Claysville, Pa. ARHT

†Nelan's Becky	Sr2	82	Aug	969	48	2796	147
†Nelan's Bluebell	Jr2	183	Sept	852	39	6174	258
*Nelan's Deanna	5	365	Sept	221	9	11664	501
*†Nelan's Faye	Sr4	166	Sept	812	45	5901	280
†Nelan's Helen	Sr2	200	Aug	899	40	6614	321
†Nelan's Jewell	Jr2	166	Aug	802	35	4798	215
*†Nelan's Judy	6	267	Sept	693	43	9032	438
†Nelan's Norma	Sr2	202	Sept	650	42	5236	290
*†Nelan's Sylvia	5	187	July	542	28	5137	249
*†Nelan's Viola	Sr4	183	Sept	823	41	6541	326

§Oregon Agricultural College, Astoria, Oregon.

*†Tideland Ada	Sr3	305	Sept	94	5	11141	614
†Tideland Aladine	Jr2	256	Sept	735	41	7802	404
*†Tideland Ardith	7	192	Aug	847	40	7063	352
*†Tideland Belle	5	157	Sept	818	47	5989	303
*†Tideland Hedwick	6	170	Sept	767	41	6570	329
*†Tideland Hedy Girl	Jr3	67	Sept	1007	52	2338	114
s. Tideland Illustrious	D. Tideland Hedwick						
*†Tideland Hildegard	7	167	Aug	841	41	6008	286
*†Tideland Hollevity	Jr4	159	Aug	810	40	5281	255
†Tideland Honista	Jr2	103	Aug	849	45	3105	150
*†Tideland Hopeful Helen	7	102	Aug	898	44	3583	183
†Tideland Hypatia	Jr2	287	Aug	726	35	10013	470
†Tideland Miriam	Jr2	126	Sept	584	36	3042	170
*†Tideland Pamela	Sr4	162	Aug	932	44	6188	289
Tideland Patti	Jr2	365	Aug	669	38	11310	586
†Tideland Paula	Jr2	258	Sept	694	37	7762	376
†Tideland Persis	Jr2	305	Sept	77	4	8770	469
*†Tideland Pinafore	Sr3	50	Sept	1042	55	1735	91
s. Tideland Illustrious	D. Tideland Priscilla						
†Tideland Prensee	Sr2	139	Sept	689	36	4000	185
†Tideland Purity	Jr2	238	Sept	689	36	6865	324

§P. & M. Rancho, Fresno, Calif. ARHT

†Cameo Jean	Jr2	151	June	947	46	5319	249
†Cameo Laughter's Smiles	Jr3	135	July	1220	48	6549	257
*†Cameo Lilly Sweetheart	5	305	Apr	62	3	11685	628
†Cameo Max's Elberta	Sr2	117	July	786	39	3357	161
s. San Carlos Max	D. Cameo Elberta's Faithfull						
*†Cameo Max's Eva	Sr4	79	July	1122	50	3094	143
s. San Carlos Max	D. Clovertop Aloha						
*†Cameo Max's Melba	Sr3	195	July	958	46	7703	370
*†Cameo Max's Star	Sr3	161	May	805	48	5328	234
†Cameo Phyllis	Sr3	184	July	1060	46	8086	340
*†Western Glow Laughter	5	181	July	1346	57	9930	426

§Patrick, Roy C., Quinton Stock Farm, Quinton, N. J. ARHT

*†Barnby Moor Phyllis	6	182	Aug	1089	53	7737	374
†Blaze's Arrogance	Jr2	243	Aug	814	36	7418	352
*†Conrad's Indian Queen	7	162	Aug	1179	56	6735	333
†Ivanhoe's Ultra Alice	Jr2	305	July	422	19	8505	361
†Maxim's Caroline	Jr2	296	Aug	843	43	9762	453
†Maxim's Kentucky Babe	Jr2	301	Aug	673	35	7188	369
†Quinton Blaze's Duchess	Jr2	143	Aug	916	40	4496	200
†Quinton Blaze's Katherine	Jr2	48	Aug	1106	47	1749	75
s. St. James Champion Blaze	D. Quinton Stock Farm Ben's Kay						
*†Quinton Stock Farm Phyllis	Jr3	44	Aug	1215	48	1761	70
s. McDonald Farms Gleaner	D. Barnby Moor's Phyllis						
*†Rich Acres Gloria	Sr3	278	Aug	227	8	7792	334
*†Sherwood Forest Queen Bonnie	9	305	Aug	23	1	10166	535
†Victorine's Baby of Q. S. F.	Jr2	136	Aug	794	37	4271	206
*†Victor's Caroline	Sr4	177	July	913	41	6854	320
*†Violet's Fancy Ace	Jr3	136	Aug	970	44	4768	221

Penney, H. R., Penn Villa Farm, Granville, Ohio.

Beverly of Penn Villa	Jr2	200	Sept	1238	53	9103	397
¶Bidu of Penn Villa	Sr3	89	Sept	762	40	2705	140
Dian of Penn Villa	Jr2	250	Sept	884	50	9281	501
¶Direnda of Penn Villa	Jr2	33	Sept	1070	55	1159	59
s. Riegeldale Emory's Steadfast	D. Delphia of Penn Villa						
*¶Gardenville King's Heroine	Sr4	81	Sept	1353	64	3724	184
¶Redonda of Penn Villa	Jr2	194	Sept	1075	52	7602	351
Sunbeam of Penn Villa	Jr2	331	Sept	939	44	11852	552

§Perkins, George W., Glynwood Farm, Cold Spring, N. Y. ARHT

†Glynwood's Nancy	Sr3	51	Sept	873	47	1431	78
s. Glynwood's Gerardia's Neptune	D. Glynwood's Crescenda						

†Glynwood's Unity Sr2 305 Sept 169 9 7045 345
s. Glynwood's Douglas Neptune D. Glynwood's Wood Anemone
†Glynwood's Victory Jr3 305 Aug 469 25 6766 335

§Petan Company, San Carlos Dairy, Buellton, Calif.
†Cloverhill Susette Jr4 305 Sept 373 22 9034 464
†San Carlos Charm Princess Jr4 305 Sept 339 19 8157 455
*†San Carlos Gypsy Cee Jr4 305 Sept 373 21 8289 399

§Phillips, Carmen H., Tohickon Creek Farm, Ottsville, Pa. ARHT
†Clymerdale Betty Ann Jr2 273 Sept 776 44 8316 433
†Clymerdale Christmas Girl Jr3 212 Aug 904 41 8633 323
†Clymerdale Sunbright Jr4 37 Sept 1122 46 1383 57
s. Clymerdale Hector Lad D. Clymerdale Jean Ann
†Evergreen Ruattie Jr4 54 Sept 1499 82 2792 144
s. Evergreen Rudy D. Evergreen's HiPattie
†Tohickon Creek Gem Jr2 305 Sept 110 6 8524 455
†Tohickon Creek Golden Bell Jr2 305 Aug 325 19 7400 360
†Tohickon Creek June Jr2 75 Sept 846 43 2172 111
s. Maple Lane Glow's Designer D. Tohickon Creek Queen

§Pilcher, Robert N., Jon-Robin Farms, Freehold, N. J. ARHT
†Lad's Candy of Jon-Robin Jr2 130 Aug 846 39 4103 187
†Monarch's Bea of Wittfiel Sr2 305 Sept 207 10 8264 398
†Monarch's Belle of Jon-Robin Sr2 72 Sept 955 47 2337 115
s. Blossom's Bright Monarch D. Madeline Top of Wittfiel
*†Monarch's Gin Fiz of Wittfiel Sr4 181 Aug 938 50 6942 391
*†Monarch's Madlyn of Wittfiel Sr4 61 Sept 1220 56 2588 120
s. Blossom's Bright Monarch D. Madeline Top of Wittfiel
†Rosabelle's Irma 8 305 Sept 364 16 8674 402
†Top's Lillian of Jon-Robin Jr2 159 Aug 683 37 4385 225
†Wittfiel Farm's Connie Jr2 305 Sept 134 6 7456 365
*†Wittfiel Farms Luella 5 170 Aug 976 47 7170 323
†Wittfiel Farm's Mattie Jr2 305 Sept 325 19 7789 418

§Pine, James T., Fairfield Farm, Still Pond, Md. AKHT
†Brian Boru Diamond Jr3 305 Sept 597 31 9113 482
†Fairfield's Informer Lanna Jr2 305 Aug 474 27 7812 442
†Fairfield's Informer Maxine Sr2 305 Sept 288 14 7416 387
†Fairfield's Informer Rockette Sr2 302 Sept 849 40 10515 478
†Fairfield Trump's Della Jr2 305 Aug 785 35 10818 505
*†Fairlawn F. P. Jadda 5 163 Sept 1091 53 6933 307
*†Fairlawn Heritor's Joy 5 113 Sept 1078 65 4452 233
s. Fairlawn Maxim's Heritor D. Fairlawn Maxim's Generous
†Fairlawn K. Hyacinth Jr3 305 Sept 589 25 9685 404
*†Green Acres Princina 5 88 Sept 1360 51 4247 166
s. Broadland Masterpiece D. Bryn of Green Acres
*Lady Sue of Oak Knoll 9 263 Sept 1078 49 11902 497

Port, Fred S., Clarion Farms, Clarion, Pa. ARHT
Clarion Farms Betsy Sr3 304 Sept 301 15 9375 364
¶Clarion Farms Butterfly Sr3 258 Sept 270 15 8881 410
Clarion Farms Nelly Sr3 309 Sept 228 11 8992 382
Clarion Farms Twinkling Bell Sr4 365 Sept 130 8 9489 394
Delwake Gloria Sr2 257 June 1003 47 9620 434

Port, Fred S., Jr., Clarion Farms, Clarion, Pa. ARHT
Clarion Farms Mary Ann Sr3 264 June 1103 44 12362 477

§Potter, Louis W. & Ella M., New Plymouth, Idaho. ARHT
†Brookacres Columbine Sr4 305 Aug 84 4 8889 408
*†Brookacres Delilah 5 92 Aug 1214 52 3791 163
†Dinah of Dixaho Sr3 150 July 992 42 5042 214
†Gaylean Jean Jr4 305 Aug 319 18 8693 447
†Gaylean Jewel Jr3 191 Aug 821 42 5959 278
*†Hi-Lawn Gladiola Jr4 107 Aug 1216 54 4668 188
*†Jeanette's Herald's Janet Jr4 110 Aug 1230 54 4940 218

Priddy, Neva, Pickerington, Ohio.
Graceland Eclipse's Ginger Jr3 227 Sept 944 43 8430 362

§Primrose, Floyd W., Primrose Farm, Madison, Tenn. ARHT
*†Clear Springs' Maxim Jane 6 204 Sept 906 52 7928 412
*†Ferdinand's Bloom's Polliana Sr3 177 Sept 882 48 6005 299
†Graceland Max Katy 5 305 Sept 466 23 9483 479
†Myersmead's King's Blossom Jr3 136 Sept 980 52 5347 244
†Myersmead King's Fairy Sr4 85 Sept 963 45 2908 126
s. Spar Hill Merrily's King D. Fern of Myersmead
†Primrose Farms Gem Jr2 105 Sept 886 53 3434 176
†Primrose Farms Jewel Sr2 66 Sept 945 43 2160 97
s. Georgeland Baron D. Leatherwood Jewel
†Primrose Lady Madonna Jr2 236 Sept 757 42 7366 334
†Primrose Maxim's Agnes Jr2 304 Sept 617 37 8433 424
†Ring-Win Alma Sr3 146 Sept 971 47 5825 256
*†Ring-Win Bethetta Jr3 305 Aug 19 10613 468
†Ring-Win La-Rose Princess Jr3 239 Sept 772 45 7926 380
*†Ring-Win Queenie Sr4 257 Sept 826 44 10383 471
†Supreme's Cyclintha Sr2 85 Sept 1047 54 3116 144
s. Conqueror's Royal Supreme D. Riegeldale Emory's Cyclamen

§Prinkey, R. W., Woodlark Farm, Wooster, Ohio. ARHT
†Woodlark Golden Gay Jr2 290 Sept 722 36 7858 382

§Prinkey, R. W. & Thelma, Woodlark Farm, Wooster, Ohio. ARHT
*†Arrus Honey Chile Jr4 305 Sept 8 9210 405
†Major's Sally Lou Jr4 305 Sept 156 7 9605 462
†Woodlark Bond's Annabel Jr2 106 Aug 763 36 2831 139
†Woodlark H. Marigot Jr2 305 Aug 303 15 8082 412
†Woodlark Sally Lou Jr2 305 Sept 437 22 7446 352

§Pritzl, Joe, Westlynn Farm, Payette, Idaho. ARHT
*†Westlynn Clarissa Jr4 208 Sept 941 44 7579 324
*†Westlynn Kate Jr3 305 July 275 12 7661 333
†Westlynn Nevity Jr2 305 Sept 211 9 7709 323
†Westlynn Susan Jr2 192 Sept 832 41 6228 290
†Westlynn Susie Jr2 191 Aug 782 36 5476 238

Pruett, Clay, Red Cross Farm, Winchester, Ky. ARHT
Red Cross Lucky Blossom Jr2 297 Aug 835 46 7845 352

Pruett, Edward, Red Cross Farm, Winchester, Ky. ARHT
*Kenfleur's Butterfat Harmony 9 240 Aug 1255 56 11469 504
Quail Roost Queen Martha 10 69 Aug 1216 53 2705 119
s. Quail Roost Maxim King D. Quail Roost Maxim's Mary
*Red Cross Bright Beulah Sr3 274 Aug 1173 62 13066 603
*Red Cross Bright Flash Sr4 52 Aug 1235 53 2112 89
s. Quail Roost Bright Peer D. Rivelon Royal Alma
Red Cross Bright Marian Sr2 334 Aug 809 42 9744 496
*Red Cross Bright Sunshine Sr4 330 Aug 905 44 13214 567
Red Cross Lucky Alfa Jr2 321 July 713 45 7717 462
Red Cross Lucky Coral Jr2 365 Aug 408 21 8816 472
Red Cross Lucky Jessie Sr2 149 Aug 945 52 4946 277
Red Cross Lucky Lily Jr2 346 Aug 744 48 8711 516
Red Cross Lucky Omega Jr2 46 Aug 1101 53 1567 72
s. Quail Roost Lucky Choice D. Red Cross Maxim's Doll
Red Cross Lucky Ruth Jr2 194 Aug 974 52 6494 301
*Red Cross Maxim's Doll 6 167 Aug 1346 66 7669 371
*Red Cross May Sr3 101 Aug 1747 91 5695 287
Red Cross No Max Princess 5 171 Aug 1097 55 7349 371
*Red Cross Primate's Marie Sr4 194 Aug 895 47 6768 364

§Rahlmann, Desiree M., Clovertop Ranch, Newcastle, Calif.
*†Clovertop Bonny Dee 5 210 Sept 926 51 8517 398
*†Clovertop Bonny Laurie Sr4 21 Sept 962 40
s. Clovertop Builder D. Clovertop Bonny Bell
*†Clovertop Emmy Lou 9 186 Sept 923 44 8060 361
*†Clovertop Emola 5 193 Aug 863 42 6388 270
*†Clovertop Eva Jr2 305 Sept 357 20 7361 340
†Clovertop Melba Sr3 92 Aug 772 40 2606 127
*†Clovertop Nanette 6 213 Sept 967 43 8744 363
Clovertop Paprika Jr2 234 Sept 934 46 8546 376
*†Clovertop Pearl 8 87 Aug 1034 46 3139 129
*†Clovertop Pepper 5 305 Sept 204 11 13733 685
Clovertop Rosebud Sr3 365 Aug 213 12 7971 427
*†Clovertop Silver Siren Sr3 192 Aug 869 43 6028 268
†Clovertop Thelma Sr2 222 Sept 885 45 7792 360

§Rahlmann, H. E., Clovertop Ranch, Newcastle, Calif.
†Cal-Mo Elaine Sr2 92 Aug 886 37 2761 117

Raible, C. G., Pebble Brook Farm, Chesterland, Ohio.
*Brooklandwood Buttermaid Jr4 116 Sept 901 42 4269 194
Capitola's Jidelia Jr2 282 Sept 877 44 10074 477
Caumsett Indian Sunstone Jr2 286 Aug 879 40 8991 402
*Churn Creek's Royal Desire Jr4 253 Sept 1039 49 9894 443
Coldspring's Noble's Janice Jr2 313 Sept 719 42 8731 480
Confidence's Carolyn Jr2 167 Sept 892 49 6128 272
*Elmbeth Argo's Tranquil 5 163 Sept 1113 55 6873 317
*Foremost Footprint's Lassie Sr3 270 Sept 1012 51 11722 564
*Oberland Beautiful 5 341 Sept 979 53 12448 646
*Rosewald Antoinette 5 334 Sept 850 46 13222 633
Sagamore Jean Jr2 95 Sept 1020 47 3517 148
s. Meadow Lane Majesty D. Sagamore Carol
South Wind Darnall's Adella Sr3 116 Sept 1234 53 5956 229
s. McDonald Farms Darnall D. Boulder Hill's Adella
Steadfast's Ultra Lady 6 146 Sept 1073 55 6001 286
*Windale Jubilee's Ginnie Jr3 304 Sept 771 44 9909 502

Ramos, Arturo Peralta, Mrs., Hunthill Farm, Rushland, Pa. ARHT
*Antietam Sophie Sr4 317 Sept 873 51 12784 656
*†Arbutus of Bridgett's Farms 5 305 Sept 481 23 12272 577
*†Arizona of The Glen 6 132 Sept 1390 65 6377 268
*Bethany Favor's Hollast 7 252 Sept 964 61 11785 648
*†Bethany Noble Lassie 5 210 Sept 1018 54 8572 393
*¶Endean Kinsa 7 218 Sept 889 53 9345 491
*†Flat Brook Her Paula 7 54 Sept 1289 67 2279 117
s. Coronation Herald D. Gippy Princess Procris
*Hill Girt Borie 8 282 Sept 1073 70 11624 658
*¶Hominy Hill Anna Sr4 81 Sept 1615 80 4117 198
s. Langwater Country Lad D. Hominy Hill Pollyanna
*†Hominy Hill Dutchess 7 194 Sept 1184 70 9291 496
*¶Hominy Hill Starlight 6 259 Sept 1143 66 11773 645
¶Hunthill B. Countess Vandal Jr2 301 Sept 792 42 9397 436
¶Hunthill B. Jenny Lind Jr2 305 Sept 605 37 8298 418
†Hunthill B. Russet Jr2 54 Sept 1052 57 1855 93
s. Bethany Wistar's Badger D. Beaverbrook Rubetta
†Hunthill Cheerful Promise Jr3 155 Aug 1065 46 6067 288
*†Hunthill D. Maid Jr3 56 Sept 1343 70 2533 126
s. Caumsett Dusty D. Bethany Noble Lassie
*†Hunthill D. Ruffle Jr3 89 Sept 719 45 2846 158
†Hunthill F. C. Fenix Jr2 31 Sept 1007 49 1034 50
s. Hunthill Flying Colonel D. Arizona of The Glen
*¶Hunthill Holiday Jr3 102 Sept 1175 64 4716 232
¶Hunthill Primrose Jr2 218 Sept 895 52 8863 445
*†Pine Manor King's Elta 5 203 Aug 1132 55 8386 387

§Randall, Leon P., Le Clarin Farm, Cortland, N. Y. ARHT
†Crocker Farms H. Janet Jr4 43 Sept 1166 51 1570 70
s. McDonald Farms Hercules D. Ambitiion's Anchorette
†Le Clarin Evelyn Sr3 201 Sept 802 42 6191 289
†Le Clarin Galdor 5 107 Sept 1191 54 4391 190
†Le Clarin Galresa 5 115 Sept 1174 55 4820 216
†Le Clarin Gar Friendly Jr2 191 Sept 1019 47 6777 292
†Le Clarin Queen Sr2 183 Sept 720 42 5321 260
†Le Clarin S. Valjesa Jr2 104 Sept 738 40 2826 152
†Le Clarin Wally 9 176 Sept 1130 53 7772 336
†Silver Forest Dr.'s Aster Jr3 50 Sept 969 52 1545 83
s. Silver Forest Doctor M D. Valerian's Lady Aster
†Yokum Miss Dewey 5 148 Aug 786 44 5008 232

§Randall, Leon P. & Clayton J., Le Clarin Farm, Cortland, N. Y. ARHT
†Le Clarin Winona 6 197 Sept 1023 42 8277 340

§Randle, Howard, Pinnacle View Farm, Kings Moutain, N. C. ARHT
*†Karat's Mary Rose 6 47 Sept 1296 58 2081 91
s. Klondike Karat D. Ruby of Rose Mary
†Lucky Boy's Pansy Sr2 186 Sept 633 37 4655 238
†Lucky Boy's Patsy Girl Jr3 144 Sept 890 44 4967 239
†Pinnacle View Lucky Mary Rose Jr2 95 Sept 949 44 3138 123

§Randle, J. C., Pinnacle View Farm, Kings Mountain, N. C. ARHT
*†Armistice's Virginia 8 305 Aug 392 16 6950 269
s. Dimple Daisy's Armistice D. Mable Shamrock
*†Karat Blossom Jr4 135 Sept 1068 45 5617 230
*†Karat's Eleanor Sr4 305 Sept 306 11 10014 445
*†Karat's Raymost 5 73 Sept 1105 53 2735 114
s. Klondike Karat D. Ruby of Rose Mary
*†Karat's Rosalee 5 190 Sept 1083 57 7833 359
*†Klondike Raider's Nina Jr2 82 Sept 851 44 2551 114
s. Klondike Hollirraider D. Klondike Peggy

†Lucky Boy Gladdis Jr2 160 Sept 834 43 5112 226
†Pinnacle View Lucky Diane Jr2 61 Sept 860 38 1775 75
s. Klondike Lucky Boy D. Karat's Diane
*†Ruby of Rose Mary 11 115 Sept 990 40 4206 146

§Randle, Walter. Pinnacle View Farm, Kings Mountain, N. C. ARHT
*†Karat's Julia Sr3 122 Sept 900 43 4109 182
†Pinnacle View Sweepstake Josie Jr2 102 Sept 702 41 2710 140

§Ransom, W. G., Est., Ransom Farm, Homewood, Kans. ARHT
†Ransom Alberta's Anise Jr4 305 Aug 199 11 6980 369
†Ransom Fantail's Fairellen Jr2 179 Aug 644 37 4754 253
†Ransom Floralee's Florette Sr2 102 Aug 581 36 2339 116
†Ransom Fredonia's Felicia Jr2 115 Sept 687 38 3121 153
*†Ransom Georgiana's Glenna 5 147 Sept 904 44 5941 283
Ransom Irene's Ida Jr2 344 Sept 555 35 8579 446
*†Ransom Jewel's Jato Jr3 137 Sept 813 44 4817 255
*†Ransom Polly's Perky 5 304 Aug 88 5 7210 404
*†Ransom Rose's Rena Sr4 305 Aug 190 12 6629 395
†Ransom Wicki's Willow Sr2 305 Sept 60 3 5607 328

Raskob, Helena S., J. J., Jr. & Marjorie H., Tucson, Ariz. ARHT
*†Arizona Farms Lass 7 84 Sept 1402 59 4223 176
s. Troy of Arizona Farms D. Arizona Farm's Lassie
†Hominy Hill Doreen Jr2 171 Sept 812 40 5109 223
†Krum's Contender's Stella Jr2 129 Sept 737 41 3431 181
†Nihighan Sadie Jr2 167 Sept 826 38 5292 228
†Rocky Home Fame's Martha Jr2 36 Sept 998 40 1170 48
s. Western Glow Royal Fame D. Rocky Home Lustre's Martha
¶Shady Nook's Mattie Jr2 267 Sept 752 40 8308 369

Reid, J. B., Bain Ridge Farm, Francestown, N. H.
Bain Ridge Adeline Jr2 334 Sept 751 42 11220 568
Bain Ridge Bonnie Lass Jr2 299 Sept 846 43 10550 524
Bain Ridge Caroline Jr2 313 Aug 755 40 10249 512
Bain Ridge Donna Jr2 311 Sept 804 48 9836 518
Bain Ridge Patricia Sr3 199 Sept 799 47 6957 346
Bain Ridge Pauline Jr2 297 Sept 808 44 9736 494
Bain Ridge Penelope Jr2 47 Sept 1023 55 1609 86
s. McDonald Farms Jubilant D. Flying Horse Pat's Phyllis
*Moore Farm Laurel Holly Sr4 220 Sept 1037 50 10156 469
*Rockingham Ultralike 6 260 Sept 1075 55 11210 510

Reynolds, Dorrance, Goodleigh Farm, Dallas, Pa. ARHT
¶Goodleigh Atomic Seela Jr2 145 Sept 802 46 4363 226
*¶Goodleigh Consort Faith 5 169 Sept 1001 46 7259 323
*¶Goodleigh Consort Floresta Jr3 262 Sept 804 42 10152 479
*¶Goodleigh Consort Fluerette Jr2 152 Sept 1072 49 5784 270
*¶Goodleigh Consort Mandew Sr4 187 Sept 1158 56 8611 383
*¶Goodleigh Consort Migirl 7 122 Sept 1534 73 6748 298
¶Goodleigh Consort Velora Sr4 61 Sept 1357 54 2791 109
s. Coldspring's Hardwick Consort D. Goodleigh Royal Vanity Fair
*¶Goodleigh Consort Vivian Sr3 223 Aug 938 44 8047 337
*¶Goodleigh Eolus Herina 8 273 Sept 1040 49 13791 675
¶Goodleigh Grenadier Falena Jr2 250 Sept 1189 58 10645 469
*¶Goodleigh Grenadier Hawkslight Jr2 305 Aug 701 35 9791 469
*¶Goodleigh Romulus Amanda Jr3 247 Aug 856 41 9161 401
¶Goodleigh Romulus Bruser Jr2 305 Sept 7 7675 359
Goodleigh Romulus Florrie Sr4 87 Sept 1555 63 4425 165
s. Coldspring's Romulus Countryman D. Goodleigh Gron Fara
¶Goodleigh Romulus Flossie Jr4 186 Aug 1074 41 8106 314
*¶Goodleigh Romulus Grentina 5 101 Sept 1386 61 4961 213
s. Coldspring's Romulus Countryman D. Goodleigh Consort Gremsta
¶Goodleigh Romulus Hawsdale 5 102 Sept 1339 60 4607 196
s. Coldspring's Romulus Countryman D. Goodleigh Royal Hera
¶Goodleigh Romulus Herica Sr3 147 Sept 1204 54 6762 308
*¶Goodleigh Romulus Inez Jr3 262 Sept 867 43 9978 429
*¶Goodleigh Romulus Seelin 5 132 Sept 1363 57 6828 245
*¶Goodleigh Romulus Sequilla Jr3 153 Sept 1038 48 6050 289
*¶Goodleigh Royal Grenda 9 305 Sept 816 38 17813 753

Reynolds, James R., Larch Farm, Wenham, Mass. ARHT
Larches Heather Jr2 324 Sept 729 49 9765 539
Larches Lady Julie Jr2 315 Sept 947 53 11550 549
Larches Lady Laughter Jr2 112 Aug 1103 44 3760 150
s. Larches Sir Robert D. Larches Joyous
Larches Lady Molly Sr2 365 July 277 15 12600 655
Larches Lady Victoria Jr2 78 Aug 1084 44 2812 122
*Larches Lassie 5 83 Sept 1063 56 3054 148
s. Pine Manor Levity's Legacy D. Larches Patsy
Larches Panatella Jr2 268 Sept 943 54 9738 487
Larches Penny Jr2 205 Aug 848 49 6360 323
Larches Peony Jr2 313 Sept 730 40 9559 489

§Rice, James C., Belfonte Farm, Fort Payne, Ala. ARHT
†Belfonte Reliant's Allene Jr2 122 Sept 889 41 3981 170
†Belfonte Reliant's Fannie Jr2 70 Aug 880 37 2039 83
†Belfonte Reliant's Lass Jr2 203 Sept 738 35 5927 276
*†Ben-Bow NC. Melba 8 100 Sept 1265 53 4645 190
*†Wilson's Faith's Lassie Sr4 106 Sept 1053 50 3849 178

Rider, J. L., Pleasantview Farm, Catawissa, Pa.
Coldspring's Hardwick's Lila Sr3 295 Sept 1003 51 12503 593
*Joyce Ann of Pleasantview 6 365 Aug 339 16 10441 540
*Pleasantview Faithful Lady Sr3 227 Sept 1074 52 9941 416
Pleasantview Louella Sr2 362 Sept 761 40 11049 556
Pleasantview Madge Girl Sr3 140 Sept 991 51 5388 254
Pleasantview Romulus' Belle Sr2 263 Sept 920 47 9566 436
Pleasantview Romulus' May Jr2 293 Sept 731 40 8659 450
Pleasantview Romulus' Violet Jr2 256 Aug 852 41 8557 367
Raider's Joyce of Pleasantview Sr3 234 July 864 41 7831 373

Rider, Thomas L., Pleasantview Farm, Catawissa, Pa.
Pleasantview Lou May Jr2 231 Sept 947 48 8536 409

Riegel Textile Corporation, Trion Division, Riegeldale Farm, Trion, Ga. ARHT
*Blakeford Carry 5 169 Sept 1189 54 8353 361
Graceland Steadfast's Mayette Jr2 139 Aug 957 44 4681 210
Hill Girt Emory's Jane Sr2 76 Sept 911 42 2421 106
s. Riegeldale Melba's Emory D. Hill Girt Artless
*Riegeldale Ben's Beauty 5 102 Sept 1057 57 4555 216
Riegeldale Ben's Bertha Jr2 229 Aug 959 40 8143 328
*Riegeldale Ben's Clover 5 179 Sept 1477 75 10003 458
Riegeldale Ben's Cupie Jr2 225 Aug 834 44 6732 332
*Riegeldale Ben's Damsel Sr4 365 Aug 18 1 10684 544
Riegeldale Ben's Generous Sr2 365 Aug 704 37 9966 548
Riegeldale Ben's Het Jr2 149 Aug 911 43 4664 211
Riegeldale Ben's Moss Rose Sr2 46 Aug 992 43 1465 64
s. Riegeldale Illustrious Benjamin D. Riegeldale Illustrious Primrose
*Riegeldale Ben's Sparkler Jr4 217 Sept 995 47 9402 440
Riegeldale Comet's Jane Sr2 47 Sept 1094 47 1620 70
s. Riegeldale Emory's Comet D. Skuggek's Lady Jane
Riegeldale Conqueror's Artiste Sr2 365 Sept 395 23 9251 433
s. Riegeldale Emory's Conqueror D. Riegeldale Emory's Inspiration
Riegeldale Conqueror's Isabel Jr2 119 Aug 913 40 3701 170
Riegeldale Emory's Berdine Sr2 220 Aug 878 45 7377 360
Riegeldale Emory's Bertinia Jr3 304 Aug 760 42 9105 496
Riegeldale Emory's Carry Jr3 116 Sept 1034 51 4469 201
Riegeldale Emory's Catherina Jr3 323 Aug 726 40 9337 459
Riegeldale Emory's Colette Jr3 362 Aug 222 13 8311 458
Riegeldale Emory's Drucilla Jr2 300 Aug 770 44 8819 477
Riegeldale Emory's Modesty Jr2 292 Aug 768 40 8631 486
Riegeldale Emory's Shamrock Jr3 211 Aug 994 43 7784 329
Riegeldale Maxim's Charlene Jr2 194 Aug 847 44 6126 305
Riegeldale Maxim's Daffy Jr3 149 Sept 757 40 4575 223
Riegeldale Maxim's Prue Jr2 365 Sept 101 4 9742 449
Riegeldale Maxim's Raina Jr2 200 Aug 866 44 6433 291
*Riegeldale Maxim's Vivian Sr3 185 Sept 885 46 7276 366
Riegeldale Max's Virginia Jr2 128 Sept 831 40 4238 195
*Skuggek's Lady Jane 5 173 Sept 1052 55 7234 398

§Riehl, Elmer J., Elmbeth Farm, Canfield, Ohio. ARHT
†Elmbeth L. P. Lucky Azalea Sr2 305 Sept 213 18 6230 322
†Elmbeth L. P. Lucky Minuet Jr3 305 Sept 276 20 7676 417
†Elmbeth L. P. Lucky Verna Sr3 305 Sept 11 7814 409
Elmbeth L. P. Shy Ann Jr3 365 Sept 614 39 11511 594
*†Elmbeth Lucky R. L. Jean 5 305 Aug 12 7480 379

§Riggin, Rea & Sons, Incorporated, Riggin Farm, Muncie, Ind.
Riggin Farms Alma Sr4 173 Aug 874 44 6497 295
*†Riggin Farms Christie Jr3 113 Aug 949 41 4180 177
†Riggin Farms Flapper Jr4 152 Sept 926 47 5477 248
†Riggin Farms Geneva Jr4 305 June 13 6796 378
†Riggin Farms Nola Jr3 305 Aug 43 3 7242 439
†Riggin Farms Procine 6 146 Sept 1220 47 6938 276

Riley, Edward C., Leeside Farm, Lumberville, Pa.
Blakeford Primrose Sr2 45 Sept 1619 68 2245 94
s. Blakeford Lord Jim D. Blakeford Patience
Leeside Atlantic Princess Sr2 262 Sept 856 42 10022 431
Leeside Champion Elmira Jr2 351 Sept 919 52 14317 720
Leeside Champion Favorite Jr2 365 Sept 129 7 10176 524
Leeside Champion Janet Sr2 365 Sept 321 17 10035 531
*Leeside County Countess 5 365 Aug 508 22 13077 535
*†Leeside Lassie 7 305 Sept 101 4 9359 387
*Leeside Royal Belle 6 365 Aug 61 2 14677 538
*†Leeside Royal Maid 5 279 Sept 903 41 11736 474
Leeside Royal Myra 7 207 Sept 1247 57 9686 422
†Leeside Royal Sultana 7 305 Sept 23 1 11756 525
Leeside Southern Favor Sr2 365 Sept 730 38 13578 655
Leeside Southern Hope Jr2 186 Sept 965 52 6591 307
Leeside Southern Janet Jr2 130 Sept 993 50 4584 206
Leeside Southern Katinka Jr2 365 Sept 409 26 12127 680
Leeside Southern Lass Sr2 310 Sept 938 52 10876 529
Leeside Southern Mabel Sr2 203 Sept 1042 51 7674 353
Leeside Southern Mada Sr2 121 Sept 1246 62 5421 248
s. Sterlingold Premier D. Leeside Royal Mada
Leeside Southern Marge Sr2 242 Aug 1013 56 9269 505
*Leeside Southern Patience Sr4 192 Sept 1279 67 9693 483
*Leeside Southern Perfection Sr4 284 Sept 931 57 11234 654
Leeside Southern Sparkler Sr2 278 Sept 954 52 10148 538
Leeside Southern Sunny Jr2 365 Sept 350 21 10449 544
Leeside Southern Tampa Jr2 365 Sept 308 18 10617 559

§Roberts Dairy Company, Roberts Dairy Farms, Elkhorn, Nebr. ARHT
†Curtiss Candy Levity Wren Jr3 49 July 948 41 1518 66
s. Green Meads Levity King D. St. James Champion Wren

Roberts, John E., Elm Crest Farm, Alfred, Maine. ARHT
*¶Elm Crest Ann 6 138 Aug 1277 58 6528 268
*¶Elm Crest Farm's Artist 5 37 Aug 1925 75 2212 87
s. Wychmere Dauntless Romulas D. Elm Crest Farm's Paulina
†Elm Crest Farm's Frolic Jr2 293 Aug 777 43 8784 461
†Elm Crest Farm's Kittoline Jr2 260 July 774 38 7693 331
*¶Elm Crest Farm's Paulina 7 151 Aug 1253 59 7287 335

Roberts, Malcolm W., Elm Crest Farm, Alfred, Maine. ARHT
†Walnut Crest Milo Venus Sr3 36 Aug 1020 45 1183 52
s. Walnut Crest Patriot's Milo D. Walnut Crest Patriot's Violet
¶Walnut Crest Prophet Delight Sr3 34 Aug 1358 68 1488 75
s. McDonald Farms Prophet D. Walnut Crest Delicious
*¶Walnut Crest Prophet Mystery Jr3 185 Aug 1023 51 8051 400

Rosenthal, Edward S. & Richard H., Cincinnati, Ohio. ARHT
¶Flo Gold Royal Questa Jr2 47 Aug 1017 40 1487 58
s. Flo Gold Royal King D. Flo Gold Darling Questa

§Ruschmann, Henry F., Meadowbrook Farm, Bernardsville, N. J.
*†Audley's Q. Primrose 6 193 Sept 1214 48 9214 362
†Bethany Wistar's Sally 6 151 Sept 961 47 5603 264
*†Brookmead's Antoinette 6 45 Sept 1223 54 1816 81
s. Langwater Gleeful D. Brookmead's Angela
*†Cherry Bud of Meadowbrook 6 200 Sept 957 45 7800 381
†Cherrystone of Meadowbrook Sr2 153 Sept 794 40 4932 262
*†Dolly Lass of Meadowbrook 7 180 Sept 1055 44 7459 324
†Goldicia of Meadowbrook Jr3 80 Aug 971 44 2621 122
s. Hominy Hill King's Ashland D. R. F.'s Golden Alicia
†King's Queeny of Meadowbrook Sr2 213 Sept 776 35 6217 276
*†Lilac Blossom of Meadowbrook 6 33 Sept 1254 51 1374 55
s. Lyndale MacArthur D. Meadowbrook Countess Lilac
*†Lottchen of Meadowbrook 6 173 Aug 1076 44 6995 288
†Meadowbrook Alert's Suezantine Sr2 270 Sept 643 37 7589 407
†Meadowbrook Cathrine Jr3 305 Sept 295 16 7239 365
s. Lyndale MacArthur D. Gwynllan Major's Cathrine
†Meadowbrook Countess Lilac 8 183 Sept 978 43 7377 319
†Meadowbrook Countess Willow 2d 5 97 Aug 947 45 3333 152
†Meadowbrook Gay Bess 2d 6 61 Sept 873 41 1724 82
s. Lyndale MacArthur D. Meadowbrook Gay Bess
†Meadowbrook Jerda 5 152 Sept 1150 50 6618 300
†Meadowbrook King's Suezuella Sr2 201 Sept 787 37 6069 289
†Princina of Meadowbrook 7 36 Aug 1006 55 1146 62
s. Glenburnie Cavalier D. Meadowbrook Millie Girl

§Russell, C. W., Russell Lea Dairy, Clyde, Ohio. ARHT

*†Russell Lea Fair Maiden	Jr3	74	Sept	960	46	2672	130
S. Franchester Free Steadfast	D. Russell Lea Noble May						
†Russell Lea Fancy	Jr2	203	Sept	674	35	5544	259
*†Russell Lea Fannie	Jr4	125	Sept	1121	51	5150	201
*†Russell Lea Favorite	Jr3	90	Sept	1294	67	4153	202
*†Russell Lea Fay	Jr3	97	Sept	901	54	3385	181

§Russell, W. J., Russell Lea Dairy, Clyde, Ohio. ARHT

*†Russell Lea Sunstar	Jr4	225	Sept	984	55	9353	426

Salsbury, B. F., Willowmere Farms, Fairfax, Va.

Brookelawn Betty Vanity	Jr2	352	May	633	42	9053	493
*Willowmere Glamorous	10	260	Aug	1110	48	13636	634
Willowmere Maxim Bernice	Jr2	138	Aug	1191	53	5736	257
S. Clear Springs' Maxim Victory	D. Willowmere Benefactress						
Willowmere Maxim Evelynda	Jr2	268	Aug	1082	49	11336	513
Willowmere Maxim Glamor	Jr2	361	May	700	45	11069	604
Willowmere Maxim's Gretchen	Sr3	314	July	831	46	11027	587
*Willowmere Maxim Stately	Sr4	365	Apr	386	18	12910	570
*Willowmere Priceless	9	237	Aug	1244	56	11844	541
Willowmere Prophetess	6	365	Apr	502	27	15305	813

Saltonstall, Richard, Charlescote Farm, Sherborn, Mass.

Charlescote Babette	Jr2	299	Sept	863	43	10000	493
Charlescote Bittersweet	Sr3	110	Sept	1039	51	3930	187
Charlescote Brilliance	Jr2	202	Sept	1125	52	7742	343
Charlescote Caroline	Sr2	63	Sept	1142	54	2287	118
s. Langwater Peterson	D. Charlescote Vera						
Charlescote Charm	Jr2	365	Oct	104	4	16055	652
Charlescote Coronet	Jr3	266	Sept	694	40	7547	407
Charlescote Honoria	Jr4	159	Sept	1011	45	6473	293
Charlescote Playful	Jr4	262	Aug	900	48	9972	520
Charlescote Primula	Sr3	138	Sept	1316	70	6829	335

§Salveson, Orville, Far View Farm, Mabel, Minn. ARHT

Far View Justice	Jr2	298	Sept	625	39	7894	450
Far View Laughter	Jr2	273	Sept	729	37	8208	405
†Far View Lolan	Jr2	61	Sept	1090	45	2174	92
s. Boulder Bridge Emulator	D. Far View Lola Ann						
Far View Lucille	Sr2	365	Aug	350	19	9940	510
†Far View Lucky	Jr2	82	Sept	1103	48	2959	136
s. Boulder Bridge Emulator	D. Far View Lulu						
†Far View Lulabell	Jr2	82	Sept	984	45	2908	135
s. Boulder Bridge Emulator	D. Shantituck Daisy's Lulabell						
Far View Lustre	Sr2	365	Sept	436	21	9711	465
Far View Nancy	Sr2	277	Sept	774	38	8918	406
†Far View Nuisance	Jr3	61	Sept	1053	42	2109	83
s. Boulder Bridge Bomber	D. Noble of Clara Cooper Farms						

Sands, Daniel C., Benton Farms, Middleburg, Va.

Benton's Excellent Betty Lou	Jr2	233	Sept	699	41	7061	349
Benton's Excellent Melba	Jr2	365	Aug	508	30	10783	597
Benton's Lucky Bess	Sr4	334	Sept	976	58	14820	738

§Sanitary Farm Dairies, Incorporated, Sanfadair Farm, White Bear Lake, Minn. ARHT

*Clover Glen Topsy——	5	101	Aug	1132	55	4151	203
†Elsa of Cor-Alfa Farm	Sr3	305	Sept	25	1	7512	373
*†Gem's Eva of Metomen	6	183	Sept	1035	56	8719	429
*†Glenhurst C Violet	7	180	Sept	816	44	7321	360
†Glenmary's Rosemary	Sr2	305	Aug	120	6	5586	274
*†Kenmoor Count's Queen	5	233	Aug	788	42	7419	408
*†Langwater Persimmon	Sr4	59	Aug	1175	41	2503	88
s. Langwater Pericles	D. Langwater Cress						
*†Maple Leaf Iona	6	305	Aug	399	16	14540	556
*†Nancy Jane of Aitkin	7	42	Sept	1478	85	2021	117
s. Woodend Casper	D. Jane Annetta						
*†Pine Knoll Judy	6	305	Sept	16		13340	649
*†Sanfadair Alert's Ruby	6	75	Sept	1171	63	2994	152
s. Kenfleur's Surrogate Alert	D. Monarch's Ruby of Sanfadair						
*†Sanfadair Anna	Sr3	305	Sept	24	1	8232	396
†Sanfadair Blossom	Jr2	305	Aug	14		6913	353
*†Sanfadair Danny's Charity	8	55	Sept	844	41	1646	81
s. Highcroft Bell Buoy Danny	D. Revonne of The Coronets						
*†Sanfadair Danny's Choltilde	6	212	Aug	835	43	8261	416
*†Sanfadair Dollie	Jr4	38	Aug	850	41	1060	51
s. Green Meads Sanfadair	D. Sanfadair Alert's Dollie						
Sanfadair Levity Charity	Sr2	333	Sept	676	40	8984	458
*†Sanfadair Levity Chuckles	Jr3	305	Sept	130	7	8827	389
†Sanfadair Levity Fairy	Jr2	55	Sept	778	41	1435	76
s. Green Meads Levity Ace	D. Daisy's Fairy of Metomen						
*†Sanfadair Levity Glynn	Sr3	305	Sept	6		8010	403
*†Sanfadair Levity Jennie	Jr3	55	Aug	1154	46	2108	85
s. Green Meads Levity Ace	D. Pine Knoll Lobelia						
*†Sanfadair Levity Judy	Jr3	280	Sept	45	2	7087	290
†Sanfadair Levity Roxy	Sr2	305	Aug	380	20	8141	394
*†Sanfadair Lobelia	Sr3	305	July	291	10	8773	405
*†Sanfadair Steadfast Chuckles	5	142	Sept	1024	47	6098	263
*Wey Acres Levity Editha	Sr3	334	Sept	805	45	12121	675

§Sargeant, J. C., Jr., Sargeant Farms, Lakeland, Fla.

†Sargeant Farms Ben's Hallie	Jr3	82	Sept	911	40	2542	107
s. Riegeldale Ben's Baronet	D. Walker Royal Hattie						

Scharf, Irvin C., Edroblin's Farms, Floyds Knobs, Ind.

*Red Cross Maxim's Janette	5	314	Aug	1037	56	11438	624

§Scheffer, T. R., Scheffield Farm, Dover, Ohio. ARHT

*†Dictator's Star of Fairview	12	157	Aug	909	43	6066	305
*†Scheffield's Gold Beauty	9	180	Sept	917	44	7157	336
†Scheffield's Sandy	Sr3	223	Aug	788	42	6781	345
†Scheffield's Satire	Jr2	305	Sept	172	10	6154	338
†Scheffield's Scarlet	Sr3	77	Sept	1052	48	2828	133
s. Scheffield's Victory	D. Scheffield's Gold Beauty						
†Scheffield's Sonata	Sr3	255	Aug	929	49	9452	467
*†Scheffield's Starlight	5	162	Sept	1032	47	6268	314
†Scheffield's Starlight Lady	Sr2	305	Sept	233	11	6498	316
†Scheffield's Stella May	Sr3	157	Aug	922	45	5232	255
†Scheffield's Stephanie	Sr2	305	Aug	49	2	8706	450
*†Scheffield's Success	Sr3	194	Sept	760	43	6589	359

Schneider, Jeanette, Pickerington, Ohio.

Graceland Steadfast's Bonnie	Jr2	180	Sept	1004	47	7071	314

§Schrag, William & Bonita, Schragcrest Farm, Hebron, Ind. ARHT

*†Schragcrest Honeybunch	6	194	Sept	988	51	8426	406
*†Schragcrest Honeymoon	7	289	Sept	51	2	8890	469
*†Schragcrest Marina	8	305	Sept	158	10	11305	508
†Schragcrest Romulus Faith	Jr2	305	Aug	228	12	6024	311
†Schragcrest Romulus Favor	Jr2	38	Sept	844	36	1022	44
s. Brooknill Romulus Actor	D. Schragcrest Able Mabel						
†Schragcrest Romulus Judy	Jr2	123	Aug	806	39	3447	176
*†Schragcrest Romulus Nellie	Sr2	247	Sept	50	2	5231	250
†Schragcrest Romulus Primrose	Jr2	56	Sept	804	39	1464	71
s. Brooknill Romulus Actor	D. Schragcrest Rose Marie						
*†Schragcrest Rose Marie	6	121	Sept	853	46	4319	219
Schragcrest Traveller Colleen	Jr2	365	Jan	203	12	7446	404
†Schragcrest Traveller Moonbeam	Jr2	305	Aug	439	22	6463	321
†Schragcrest Traveller Princess	Jr2	305	Aug	148	7	7634	371
*†Schragcrest Traveller's Daisy	Jr4	39	Sept	1003	48	1289	61
s. Alan-Be Shamrock's Traveller	D. Schragcrest Rose						
*†Schragcrest Traveller's Dinah	Jr4	228	Aug	865	43	8595	405
*†Schragcrest Traveller's Honey	Sr3	52	Sept	1381	62	2431	110
s. Alan-Be Shamrock's Traveller	D. Schragcrest Honeymoon						

Schweder, Richard, Gardenville Farm, Gardenville, Pa.

¶Anitra's Governess	Jr2	144	Sept	1076	47	5545	244
¶Diana's Zero of Annhurst-Farm	Sr3	169	Sept	1141	45	7763	319
¶Dianna's Fridella	Jr3	76	Sept	1221	64	3353	162
s. Evergreen Rilmass' Zero	D. Dianna of Annhurst-Farm						
Frida of Annhurst-Farm	Jr3	365	Aug	606	25	16579	645
¶General Lee's Royal Marie	Jr2	147	Aug	1274	50	6262	257
Hannelore of Annhurst-Farm	Sr3	205	Sept	1314	51	10646	380
¶Lower Round Top Amanda	Jr3	156	Sept	1458	61	8734	344
¶Lower Round Top Bastille	Sr2	172	Sept	1178	50	7545	312
Lower Round Top Cordelia	Sr2	312	Sept	1079	53	12780	610
Lower Round Top Joanne	Sr3	302	Aug	753	40	10443	517
¶Lower Round Top Judith	Jr3	122	Sept	1200	63	5231	256
Lower Round Top Nora	Jr3	203	Sept	991	42	8022	324
Lower Round Top Rachel	Sr2	232	Sept	1219	54	10613	447
*¶Lower Round Top's Carol	Sr4	118	Sept	1450	60	6221	228
Lower Round Top's Evelyn	Sr3	273	Aug	957	43	11891	514
Lower Round Top's Sandra	Sr3	256	Aug	1085	43	10689	422
Lower Round Top's Suzanne	Sr3	277	Sept	899	43	10888	494
¶Lower Round Top Yvonne	Jr3	162	Sept	1036	42	8165	294
Matilda of Annhurst-Farm	Jr4	227	Sept	1173	53	10977	484
*Readbourne's L'Africanne	9	203	Sept	1304	62	10494	490
*Readbourne's Mignon	9	237	Sept	1184	50	12217	530
*Readbourne's Queen Anne	9	323	Aug	1049	47	13530	592
Roberta of Lower Round Top	5	334	Sept	1223	67	13497	797
s. Langwater Hilarious	D. Readbourne's Annette						

Scott, W. H. & Bridges, Gordon W., Hunterdale Farms, Franklin, Va. ARHT

*Elkhardt's Rosella	Sr4	118	Sept	1316	65	6198	287
¶Hunterdale Knight's Daisy	Jr2	81	Sept	1169	52	3383	142
s. Grassy Grove Maxim's Knight	D. Ira's Daisette						
¶Hunterdale Knight's Edwina	Jr2	120	Sept	1016	54	4343	220
Hunterdale Knight's Koretta	Jr2	329	Aug	835	45	12012	532
Hunterdale Knight's Valourous	Jr2	44	Sept	938	49	1389	77
s. Grassy Grove Maxim's Knight	D. Hillside Valorous Ann						
*Hunterdale's Rose Marie	Sr4	21	Aug	958	46		
s. Quail Roost Rose Maxim	D. Afton's Golden Marie						
*Hunterdale's Rosette	Jr2	68	Aug	1161	50	2517	105
*¶Linwood Maxim Lady	5	217	Sept	842	50	9052	488
*¶Resolute's Maxim's Queen	5	273	Sept	775	45	11643	600
*¶Riegeldale Consummate's Fancy	6	254	Sept	797	40	10551	507
*Southampton Conquest Sadie	6	115	Sept	1343	60	6100	251

Seco Company, Incorporated, Seco Farms, Arcadia, Mo. ARHT

*Boulder Bridge Ursula	Sr3	261	Sept	661	35	7484	369
*Cooper's Red Susan	6	273	Sept	1004	49	11010	506
*¶Lily Lane King's Lad's Velera	Jr3	256	Sept	902	51	9629	510
*Pate's Western Grace	5	136	Sept	1119	61	6070	268
*Seco-I-Faith	5	101	Sept	1486	65	5279	238
Seco In-Signia	Sr2	352	Sept	709	43	10147	537
Seco L. Henrietta	Jr3	150	Sept	881	43	5616	240
*Seco L. H. Flora	Sr3	217	Aug	920	42	8487	358
Seco Rosebud	Jr3	312	Aug	665	40	8697	464
*Wethersfield Imogene	Jr3	239	Sept	589	41	7446	407

Shaw, F. N. & T. M., Pebble Hill Farm, Doylestown, Pa. ARHT

*Craiglan Valor's Charm	5	34	July	1635	75	1788	82
s. Steadfast Valor of Oldacres	D. Craiglan Gold Charm						
*Craiglan Valor's Jean	Jr4	365	July	36	1	11620	548
*Gardenville Golden Daisy	Sr4	230	Sept	901	48	9975	456
*Gardenville Golden Elaine	Sr4	192	Sept	1371	66	9613	452
*Gardenville Golden Fairy	Sr4	224	Aug	987	45	9187	405
Gardenville Supreme's Caroline	Sr2	365	Sept	183	8	12237	599
*Liseter Bella's Nellie	5	218	Sept	946	44	9380	408
*Liseter Hardfast Cleopatra	Sr4	365	July	309	14	14365	643
*Liseter Hardfast's Glorious	6	114	Sept	1708	72	6912	291
S. Liseter Bella's Hardfast	D. Liseter Belladonna's Glorious						
*Liseter Molly Darling	5	304	Aug	753	41	10806	601
*Liseter Pansy	5	260	Sept	997	57	11311	604
*Maple Lane Frolic's Lulu Belle	5	365	Sept	319	15	17289	781
*Pebble Hill Beauty	Sr3	169	Aug	858	48	5644	283
Pebble Hill Camilla	Jr2	365	July	47	2	10487	509
*Pebble Hill Cavalier's Alicia	Sr3	269	Sept	1111	59	10993	582
Pebble Hill Cavalier's Belle	Jr3	365	Aug	471	20	12773	589
Pebble Hill Cavalier's Brenda	Jr2	313	Aug	660	41	9068	443
Pebble Hill Cavalier's Charla	Sr2	66	Sept	1087	46	2516	93
s. Sterlingold Cavalier	D. Pebble Hill Hero's Charlotte						
Pebble Hill Cavalier's Charm	Jr2	39	Sept	1037	41	1315	53
s. Sterlingold Cavalier	D. Craiglan Valor's Charm						
Pebble Hill Cavalier's Dawn	Jr2	183	Sept	963	59	6916	352
Pebble Hill Cavalier's Ramona	Jr2	46	July	950	40	1439	61
s. Sterlingold Cavalier	D. Pebble Hill Valmona						
Pebble Hill Cavalier's Valda	Jr2	233	Sept	839	41	7344	321
Pebble Hill Cavalier's Valerie	Jr2	114	Sept	889	40	3713	151
s. Sterlingold Cavalier	D. Pebble Hill Valmarge						
Pebble Hill Charlotte	Jr3	153	Aug	1095	53	6585	313
*Pebble Hill Coronet's Dawn	Jr4	102	Sept	1044	51	4261	188
s. King's Heir Coronet	D. Pebble Hill Daybreak's Dawn						
*Pebble Hill Coronet's Debutante	5	52	Sept	1791	79	3070	136
s. King's Heir Coronet	D. Valleywood Debutante						
*Pebble Hill Coronet's Doris	5	348	Sept	963	48	13750	668
*Pebble Hill Coronet's Harriet	5	211	Sept	1062	48	9777	446
*Pebble Hill Coronet's Heloise	Sr4	133	Aug	1604	72	7949	367
s. King's Heir Coronet	D. Pebble Hill Heloise						
*Pebble Hill Coronet's Jane	6	202	Sept	1104	56	8392	397

*Pebble Hill Coronet's Murena	5	60	Sept	1770	74	3571	151
s. King's Heir Coronet	D. Noble Murena of Fairview						
*Pebble Hill Debutante	Jr4	102	Sept	1164	61	4442	205
s. Pebble Hill Coronet's Premier	D. Pebble Hill Debie						
*Pebble Hill Hero's Alice	5	272	Aug	1089	47	13501	589
*Pebble Hill Hero's Bess	5	321	Aug	1001	42	14236	608
Pebble Hill Hero's Beulah	Jr2	36	Sept	1111	48	1292	55
s. Valleywood Hero	D. Pebble Hill Valor's Beulah						
Pebble Hill Hero's Cleopatra	Jr2	138	July	1234	46	5679	207
*Pebble Hill Hero's Helena	5	365	Sept	676	35	15903	816
*Pebble Hill Hero's Lady	5	228	Sept	898	49	9770	500
*Pebble Hill Marie	Jr3	199	Sept	1070	55	8330	374
Pebble Hill Rosette	Jr2	230	Aug	684	41	6293	351
*Pebble Hill Valchrysum	Sr4	265	Sept	1207	58	12229	532
*Pebble Hill Valda	Sr4	264	Aug	1121	43	9679	384
Pebble Hill Valice	Jr2	365	Sept	864	40	13519	548
Pebble Hill Vallena	Sr3	175	Sept	916	41	6436	275
Pebble Hill Vallucy	Sr3	217	Aug	949	44	8348	362
*Pebble Hill Valmona	5	31	July	1313	52		
s. Churn Creek's Valencian	D. Ramona Merry of Lindendell						
Sportsman's Peaceful	Jr3	150	Aug	996	47	6057	276
Sterlingold Princess Hester	Jr2	365	Sept	205	11	11197	605
*Sterlingold Princess Jita	Sr4	183	Sept	1057	55	7444	356
*Sterlingold Princess Ophelia	Sr3	114	Sept	1216	57	4667	194
s. Normandy Levity Prince	D. Foremost Otelma						
Sterlingold Princess Una	Jr3	365	Sept	898	52	13561	677
*Wilgorlan Farms Peerless Jalna	Sr4	257	Sept	902	53	9922	511
Winthrop Mills Patritia	Sr3	183	Sept	1089	53	6566	317

§Shaw, R. W., Greeneville, Tenn.

*†Myrtle's Bossy of Santee	Jr4	295	July	175	8	6659	329
s. Gippy Golden Emblem	D. Primrose's Myrtle of Santee						

Shields, Randolph, Notla Farms, Culberson, N. C. ARHT

Notla Maxim Christena	Jr3	104	Sept	940	40	3624	163
Notla Scarlett's Hazel	Jr3	85	Sept	831	41	2651	128
s. Clear Springs' Scarlett Maxim	D. Notla Helen's Henrietta						
Notla Scarlett's Hildann	Sr2	109	Aug	949	42	3444	162

Shore, M. F., Grassy Grove Guernsey Farm, Hamptonville, N. C. ARHT

*Gayoso Legacy Frances	5	281	Sept	864	52	11161	619
*Grassy Grove King's Tess	Jr4	183	Sept	977	49	7407	380
Grassy Grove Majesty's Dinah	Jr2	301	July	745	40	8194	455
*Grassy Grove Majesty's Edna	Sr3	144	Sept	945	51	5862	288
Grassy Grove Majesty's Emily	Jr2	365	Aug	513	28	8689	422
*Grassy Grove Maxim's Pansy	6	152	Aug	1017	48	6388	327
Grassy Grove Noble Betsy	Jr2	119	Sept	838	44	3520	177
¶King's Dixie Girl	Jr2	305	Sept	273	20	8472	460
*¶Maxine of Grassy Grove	5	305	Aug	48	2	8381	497

§Sikes, T. Edgar, Sikco Farm, Greensboro, N. C. ARHT

*†Fairlawn Heritor's Jemima	Sr4	296	Sept	913	52	11122	612
*Fairlawn Ivy	6	198	Sept	1037	48	8023	379
*Fairlawn Maxim's Felicity	8	194	Sept	1037	51	8418	396
*Fairlawn Maxim's Jam	Jr4	365	Sept	161	9	9032	455
Sikco Maxim C. Hester	Jr2	365	July	650	39	8183	450
*Sikco Maxim's Gem	Jr3	173	Sept	829	45	5955	302
*Sikco Maxim's Image	Jr3	260	Sept	919	46	8871	406
Sikco Maxim's Jelna	Jr2	350	Sept	646	43	8694	454
*Sik-co Maxim's Rose	6	259	Sept	835	45	8771	450
Sikco M. Maxim's Girl	Sr2	99	Sept	881	43	3074	167
Sikco M. Maxim's Nellie	Jr2	365	Sept	322	16	9754	436
*Sikco Noble Miss	Jr4	365	Sept	247	15	10001	527
*Sik-co Peerless Queen	6	234	Sept	1010	45	9513	419
*Skuggek's Comet's Lona	5	48	Sept	1038	47	1637	75
s. Riegeldale Emory's Comet	D. Shamrock Lady of Skuggek						

§Sisters of the Precious Blood, Kneipp Springs, Rome City, Ind. ARHT

*†Cherry's Lady of Clover Leaf	5	232	June	719	40	7607	382
†Kathmar's Levity Adela	Sr2	197	Aug	1005	46	6314	285
†Kathmar's Levity Chlorina	Sr2	174	Aug	1004	49	6217	287
†Kneipp Spring Flora	Sr4	57	Aug	1485	59	2950	114
s. McDonald Farms Foundation	D. Lynworth Glenda						
†Kneipp Spring King's Bonnie	Jr2	235	Aug	985	44	8389	368
*†Kneipp Spring Perfection Pet	Sr4	304	Aug	908	45	13204	574
†Kneipp Spring Perfect's Coleen	Jr2	205	Aug	1053	51	7765	364
†Kneipp Spring Perfect's Vera	Jr2	175	Aug	841	38	6072	270
*†Lynworth Rena	Sr4	274	Aug	885	48	10300	526
Pine Brook Farms Quesna	6	365	July	537	30	11536	518
†St. Albans Grandee Nellie Jay	Sr3	305	July	317	22	9025	512
*†Virmar's Dicta Belle	7	184	Aug	1430	67	9923	460

§Smith, Philip W., Evergreen Farms, New Hope, Pa. ARHT

†Evergreen Zanzy	Jr2	46	Sept	1022	45	1512	72
s. Evergreen Zerope	D. Evergreen Pansy						
*†Land Lea's Rocky	Jr4	305	Sept	292	16	10681	575

§Smith, Philip W. & Orin A., Evergreen Farms, New Hope, Pa. ARHT

†Evergreen Allitu	Jr2	30	Sept	1222	59		
s. Gardenville King's Alexander	D. Evergreen Fellitu						
†Evergreen Allmass	Jr2	41	Sept	1075	61	1383	79
s. Gardenville King's Alexander	D. Evergreen's Rilmass						
†Evergreen Hennessey	Jr2	59	Sept	1017	43	1944	78
s. Whimsy Sir Henry Hudson	D. Evergreen Furor's Busy						
†Evergreen Rosalind	Jr2	305	Sept	148	9	5871	305
†Evergreen Rudila	Jr3	139	Sept	898	48	4621	226
†Evergreen Rulithtu	Jr2	221	Sept	791	43	5911	297
†Evergreen Zezee	Sr2	198	Sept	909	44	6324	279

§Smith, S. Ross, Overhill Farm, Trussville, Ala. ARHT

Clear Springs' Maxim F. Jill	Jr2	365	Sept	78	5	5695	349
s. Maxim's Master Fred	D. Gippy Princess Jill						
†Henslee Farms County Helsa	Sr2	73	Sept	848	36	2093	91
s. Vagabond's Alcazar	D. Janson's Helen						
†King's Anita Pet	Jr2	305	Sept	112	5	7852	361
†M. F. Hazel May	Jr2	233	Aug	295	15	4387	223
*†Mo-La-Jac Noble Halo	5	305	July	223	13	5871	303
†Overhill Canadian Grandee	5	305	Sept	110	6	8238	418
†Overhill Canadian Jean	Jr4	305	July	228	11	8032	366
Overhill Canadian Nancy	Sr4	365	Aug	291	13	9504	429
†Overhill Maxim's Jeanette	Jr2	220	Aug	808	39	6899	338
†Overhill Maxim's Starlight	Jr2	46	Sept	849	44	1259	66
s. Riegeldale Maxim's Ace	D. Whidary Almira						
†Overhill Piper's Flower	Sr2	301	Aug	279	14	4678	223
s. Walker Royal Jethro Lad	D. Overhill Canadian Blossom						
†Overhill Piper's Rosette	Jr3	157	Sept	838	42	5561	302
†Primrose Farms Lottie	Jr2	296	Sept	628	37	8196	427
†Sky Brook Maxim's Queen Betty	Jr2	305	July	340	18	6197	329
†Whidary Almira	Sr4	101	Sept	1040	56	3645	189
†Whidary Pearl	Sr4	303	Aug	260	14	6334	293

Snarr, Ward, Wardhaven Farm, Siler City, N. C.

*Wardhaven Taurine Lass	5	50	Sept	1686	66	2752	108
s. Maxim's Laddie of Quail Roost	D. Wardhaven Taurine L.						

§Snyder, A. P., Wyolina Farm, Charlotte, N. C. ARHT

†Edisto Farm's Georgie	Jr3	116	Aug	838	43	3528	159
†Fairwold Gabriel Raven	5	305	July	485	21	7506	341
†Gold Branch MF Viola B	Sr4	305	July	532	26	9266	438
*†McNaughton's Angeline	6	122	Sept	1225	55	5585	246
*†Midview Willie's May	6	245	Aug	789	44	7823	413

Southern Dairies, Incorporated, Valkyrie Farm, Candler, N. C. ARHT

*Valkyrie Dixie Bella	5	122	Sept	1200	52	5156	208
*Valkyrie Gabriel's Evelyn	9	241	Sept	1074	56	11092	577
Valkyrie Lucky Melba	Jr2	105	Aug	883	45	3122	164
*Valkyrie Southerner Beatrice	Jr4	206	Aug	1203	51	8990	377
Valkyrie Southerner Nellie	Jr4	363	July	63	3	10276	550
*Valkyrie Southern Felicia	6	161	Sept	1328	66	7550	343
*Valkyrie Southern Girl	8	365	Aug	886	53	16605	842
*Valkyrie Southern Molly	Sr4	329	Sept	933	51	14200	702
Valkyrie Southern Sunglow	Sr2	116	Sept	937	43	3699	166
*Valkyrie Tar-Heel Agnes	7	365	Sept	663	33	13536	686
*Valkyrie Tar Heel Alice	Jr4	315	Sept	814	48	11137	592
*Valkyrie Tar-Heel Annette	7	260	Sept	969	54	12265	611
Valkyrie Tar Heel Blossom	Jr4	178	Sept	995	56	6970	367
Valkyrie Tar Heel Felicia	Sr3	299	Sept	826	47	9760	488
*Valkyrie Tar Heel Flower	5	365	Aug	901	52	13252	724
*Valkyrie Tar Heel Lassie	Sr4	85	Sept	1109	56	3183	158
Valkyrie Tar Heel Maggie	Sr2	59	Sept	1089	54	2051	96
s. Quail Roost King Fred	D. Valkyrie Southern Maggie						
*Valkyrie Tar-Heel Masher	6	74	Sept	1302	63	3219	155
s. Quail Roost King Fred	D. Valkyrie Vita-Lure Masher						
Valkyrie Tar Heel Nell	Jr2	27	Aug	867	48		
s. Quail Roost King Fred	D. Valkyrie Southern Nellie						
*Valkyrie Tar Heel Polly	6	365	Aug	451	29	14901	867
Valkyrie Tar Heel Sunglow	Jr3	365	Aug	336	19	12414	656
*Valkkyrie Vita Lure Andromeda 2d	Sr4	245	Sept	779	44	8695	439
*Valkyrie Vita-Lure Clarobelle	7	238	Sept	911	47	9416	486
Valkyrie Vita-Lure Felicity	Jr3	117	Sept	870	47	4048	201
*Valkyrie Vita-Lure Lassie	5	235	Sept	1293	73	11278	590
*Valkyrie Vita-Lure Marionette	6	196	Sept	887	46	7833	370
*Valkyrie Vita-Lure Mistress	Sr4	122	Sept	1331	72	5958	293
*Valkyrie Vita-Lure Sunflower	8	322	Sept	1022	54	14402	659
*Valkyrie Vita-Lure Verette	Jr3	48	Sept	1186	53	1824	77
s. Cleaf Springs' Vita-Lure	D. Valkyrie Southern Verette						

§Sowell, C. D., Sowell's Guernsey Farm, McBee, S. C.

†Sowell Esquire's May Belle	Sr3	294	Aug	710	41	7448	408
†Sowell Pat's Maybelle	Jr2	200	Aug	723	39	4567	241
†Sowell's Famous Beauty	Jr2	305	June	15		6419	361

§Sowell, C. D., Mrs., Sowell's Guernsey Farm, McBee, S. C.

†Sowell Duplikate Radiant Maid	Jr2	230	Aug	663	36	5154	281
*†Sowell Pat's Radiant Maid	Sr4	130	Aug	1168	55	5569	280

§Springs, Elliott, Springs Farm, Fort Mill, S. C.

Benton's Excellent Netta	Sr4	365	Sept	97	4	6430	340
Riegeldale Ben's Mistress	Jr2	251	Aug	684	36	6707	359
Springmaid Foremost Fanny	Jr2	155	Sept	1010	35	6308	263
Springs Farm Cora	Jr2	291	Sept	738	38	9308	468
†Springs Farm Laddie's Mae	Sr2	301	Sept	41	2	6399	353
Springs Farm Premost Lizzie	Jr2	365	Aug	586	31	10181	532
Springs Farm Raider Sis	Sr2	323	Sept	598	36	9749	507

Steiner, Charles D., Rappahannock Farms, Bloomsburg, Pa. ARHT

*¶Fairlawn L. Eudora	9	247	Sept	765	43	11358	480
Langcroft's Bluebell	5	329	Sept	778	52	14074	751
*Lou's Beauty of Pleasantview	5	223	Sept	1102	69	10318	519
Rappahannock's Fay	Jr2	135	Sept	973	40	5144	216
Rappahannock's Royal Actress	Jr3	162	Sept	941	46	6731	307
Rappahannock's Starlight	Jr2	112	Aug	1023	44	4098	168

§Steinmeyer, Frank E., Ledgemere Farm, Augusta, Maine. ARHT

†Bain Ridge Buttercup	Jr2	257	Sept	675	40	7867	394
†High Mowing King's Dainty Lady	Sr2	153	Sept	793	40	4728	228
†Milestone D. Roski	Jr3	221	Aug	798	40	6034	293
*†Progressor's Portia of M. H.	Jr3	59	Sept	1132	50	2307	95
s. Argilla Progressor	D. Prince's Peggy of M. H.						

Stevens Brothers, Edgewood Farm, North Andover, Mass.

*¶Edgewood Belfast's Bluebell	5	198	Sept	1521	93	11721	567
Edgewood Belfast's Salome	5	269	Sept	734	46	8651	463
Edgewood Charming	Sr3	304	Aug	941	41	11450	495
Edgewood Peer's Belline	Sr3	46	Sept	1913	75	2736	109
s. Rockingham Royal Peer	D. Rex's Belle of Stobie Farm						
¶Edgewood Peer's Eldrid	Sr2	158	Sept	1018	53	6979	328
Edgewood Peer's Incense	Jr3	365	Sept	744	34	15664	658
Edgewood Peer's Trudy	Jr3	331	Aug	471	21	11967	556
Edgewood Peer's Ultaine	Jr4	365	Sept	887	45	14960	713
Edgewood President's Stella	5	67	Sept	1346	53	2762	118
s. Argilla President	D. Edgewood Forecast's Laughter						
Edgewood's Corona	Sr3	302	Sept	726	47	10871	553
¶Edgewood Sunbeam Denia	Sr3	305	Sept	429	23	10153	521
¶Edgewood Wild Rose	Jr4	217	Sept	860	52	8613	424

§Stevens, J. P., Jr., Quaker Hill Farm, South Plainfield, N. J. ARHT

*†Kilmac B. Lily	5	166	Aug	1088	45	6934	295
*†Kilmac Leader's Eve	6	301	Sept	482	22	8323	382
*†Kilmac Monarch's Agnes 2d	6	54	Sept	1110	57	1929	99
s. Kilmac Leader	D. Kilmac Monarch's Agnes						
*†Kilmac Monarch's Eve 3d	9	169	Sept	917	45	5801	222
*†Kilmac Monarch's Foam 2d	8	37	Sept	1155	55	1396	67
s. Gwynllan Independent	D. Kilmac Monarch's Foam						
*†Kilmac Suzette	7	79	Sept	964	49	2784	144
s. Gwynllan Independent	D. Kilmac Suzanne						
*†Quaker Hill Christine	Sr4	279	July	23	1	5663	293
†Quaker Hill Clytie	Jr2	305	Sept	39	2	6325	316
†Quaker Hill Hera Foam	Jr3	303	Sept	466	29	7020	391

†Quaker Hill Louise Sr2 71 Sept 666 36 1632 88
s. Kilmac Masher D. Florham Joyce
*†Quinton Stock Farm's Bessie 5 305 Sept 222 10 8766 429

§Stewart, E. A., Twin Lakes Farm, North Lawrence, Ohio. ARHT

†Twin Lakes Bellflower Jr2 122 Aug 884 42 3738 166
†Twin Lakes Delight Jr2 241 Sept 749 37 4278 361
†Twin Lakes Holly Sr2 282 Sept 84 4 5508 276
†Twin Lakes Jewelette Sr2 148 Aug 919 42 4910 226
*†Twin Lakes Marlene Sr4 102 Sept 1181 50 3959 158
*†Twin Lakes Minnie Jr2 104 Aug 727 37 2534 128
†Twin Lakes Nita Jr3 167 Aug 978 40 6457 278
†Twin Lakes Rosebud Sr2 183 Sept 779 37 5209 251
†Twin Lakes Ruby Jr2 139 Sept 719 37 3976 199
†Twin Lakes Winnie Sr3 123 Aug 965 45 4816 197

§Stewart, J. H., Badoja Farm, Dalton, Ohio. ARHT

†Badoja Bella Jr2 284 Aug 128 7 5188 243
s. Langwater Brutus D. Badoja Helpful
†Badoja Marigold Jr3 249 July 751 42 8571 398
†Badoja Maxine Jr2 229 July 762 35 6149 271

§Stewart, Ralph T. & Ernestine, Mikella Guernsey Farm, Roanoke, Va. ARHT

Mikella's Maxim Rose Kingman Jr2 31 Sept 781 44 800 45
s. Oak Grove's Kingman D. Mikella's Maxim Rose

Stockton, Henderson, "Arizona Farms Guernseys," Phoenix, Ariz. ARHT

*†Arizona Farms Betsy Mae Sr2 242 Sept 704 35 6409 292
*¶Arizona Farm's Carrie 2d Jr3 305 Nov 104 6 13393 665
†Arizona Farms F S's Desire Jr4 136 Aug 968 40 4899 189
†Arizona Farms F S's Lassie 5 266 Sept 471 24 6876 354
*Arizona Farms Mabess 2d Jr4 245 Sept 1180 61 11436 550
*†Arizona Farms Mabeth 7 71 Sept 1748 83 3790 181
s. Troy of Arizona Farms D. Arizona Farms Mabess
†Brewster's Spots Sr3 141 Sept 843 47 4438 211
*†U. of A. Lubas Mandy 6 167 Aug 879 42 5668 258
*†Santa Rita Betty Lee Sr3 55 Sept 801 40 1496 72
s. Chicona Clarendon D. Santa Rita Rose

Stroud, Crawford, Stroudcrest Guernsey Farm, Richburg, S. C.

¶Improver's Mary Jane 5 264 Sept 1284 56 11329 500

Stroud, Wade H., Stroudcrest Guernsey Farm, Richburg, S. C.

*¶Stroudcrest Commander's Diana Sr4 92 Sept 1379 56 4441 174
*¶Stroudcrest Piper's Mabel Sr4 96 Sept 1352 58 4779 203
s. Klondike Piper D. Major's Ruth
¶Stroudcrest Piper's Nan Jr2 242 Sept 1074 44 10328 451
*¶Stroudcrest Rosemary Jr4 168 Sept 1163 66 7685 367
¶Stroudcrest Ruthelda Jr3 158 Aug 945 42 6169 261

§Stryffeler, David E., Pinerest Farm, North Jackson, Ohio. ARHT

†Patent's Karla Jr2 305 Aug 339 19 6148 332

§Stryffeler, E. B., Pinerest Farm, North Jackson, Ohio. ARHT

†Pinerest Levity Queen Jr2 305 Sept 349 21 7798 392

§Stryffeler, Marjorie, Pinerest Farm, North Jackson, Ohio. ARHT

†Patent's Susie Jr2 295 Aug 650 38 7427 411

§Stuart, Glenn, Mrs., Stuartdale, Bremen, Ind. ARHT

†Lady Lou's Lassie Sr3 179 Aug 862 41 6337 309
†Myersmead Dandy's Cupid Sr4 304 Aug 597 33 8710 488
†Myersmead Princeling's Belle Jr2 220 Sept 653 37 5923 305
*Myersmead's Marvel 6 294 Aug 793 40 12240 523
†Sue of Stuartdale Sr2 169 Sept 1051 51 7330 348
†Twin Creek's Rebecca Ann Jr2 158 Aug 788 39 4282 212

§Tenney, Daniel G., Greycourt Farm, Methuen, Mass.

†Rockingham Restar Jr2 305 Sept 128 7 7062 381
*†Rockingham Ultra May Della 7 305 Sept 221 12 8836 481

Tenney, Daniel G., Rockingham Farm, Salem, N. H.

*Blakeford Elegant 5 82 Sept 1641 78 4408 208
*¶Flying Horse Master's Elena Sr3 183 Sept 1172 61 7600 392
*¶Rockingham Charming Constance 5 124 Sept 974 50 4307 216
*¶Rockingham Content Sr3 256 Sept 1015 52 10370 509
*Rockingham Hollevity 7 183 Sept 1177 60 8048 403
*Rockingham Hollipeeress Sr3 342 Sept 861 41 12105 547
Rockingham Preface Jr3 248 Aug 806 41 8643 413
*¶Rockingham Pre-Ultra Sr3 117 Sept 1292 61 5358 256
Rockingham Recon Jr2 365 Sept 882 42 12301 590
*Rockingham Refine 5 74 Sept 1612 76 3980 189
s. Rockingham Reliance D. Rockingham Hollianna
Rockingham Relicon Jr2 122 Sept 1116 57 4581 226
Rockingham Reline Sr2 207 Sept 997 45 7555 355
Rockingham Relissa Jr2 290 Sept 869 47 9847 487
Rockingham Repose Jr2 261 Aug 787 42 7711 388

Thayer, A. D., Gwynllan Farm, Gwynedd Valley, Pa.

*¶Gwynllan Gracie 6 153 Sept 1056 58 7410 325
Gwynllan Hermit's Betha Jr2 79 Sept 940 40 2532 107
s. Fairlawn H. Hermit D. Gwynllan Ranger's Beth
Gwynllan Hermit's Cloud Sr3 68 Sept 991 51 2296 110
s. Fairlawn H. Hermit D. Woodacres Royal Cloud
Gwynllan Hermit's Gracette Sr2 242 Sept 946 55 9338 477
Gwynllan Hermit's Jewel Lady Jr2 302 Sept 817 42 10683 466
Gwynllan Hermit's Lu Jr2 89 Sept 973 50 3005 138
s. Fairlawn H. Hermit D. Gwynllan Perfection's Lulu
Gwynllan Hermit's Merryann Jr2 127 Sept 991 48 4737 192
Gwynllan Hermit's Morning Dew Sr3 247 Sept 1035 55 9815 462
Gwynllan Hermit's Princess Jr2 61 Sept 1060 45 2109 90
s. Fairlawn H. Hermit D. Gwynllan Ranger's Princess
*†Gwynllan Hermit's Zonacon Sr4 119 Sept 1050 48 4963 229
*Gwynllan Major's Vangeline 5 234 Sept 880 48 9288 485
Gwynllan Steadfast Cleopatra Sr2 131 Sept 978 50 4561 213
Gwynllan Steadfast Jean Jr2 365 Aug 75 4 11675 587
Gwynllan Vagabond Cloud Jr2 118 Sept 1034 51 4403 209
Gwynllan Vagabond Hyacinth Jr2 183 Sept 1006 47 7068 296
Gwynllan Vagabond Immortelle Jr2 151 Sept 913 47 6040 258
Gwynllan Vagabond Janett Jr2 71 Sept 1320 65 3075 140
s. Antietam Vagabond D. Peerless' Janett
Gwynllan Vagabond Levity Jr2 208 Sept 1117 47 8959 348
Gwynllan Vagabond Mignonette Jr2 113 Sept 1124 47 4446 172
Gwynllan Vagabond Monaca Jr2 180 Sept 986 45 6688 289

§Thomas, H. M. Company, Lincoln Ridge Farm, Convoy, Ohio. ARHT

*†Caswell's Supreme Tina 5 305 Sept 395 18 11888 537
†Lincoln Ridge R. Della Jr2 144 Sept 675 36 3522 160
s. East Tully Rex Lad D. Lincoln Ridge Rebecca
*†Lincoln Ridge Rebecca Sr4 79 Sept 1071 49 3096 133
s. Meadow Lodge King of The West D. Lincoln Ridge Marlene
†Lincoln Ridge R. Gem Jr2 165 Sept 686 36 4490 226
†Lincoln Ridge S. Princess Jr2 109 Sept 879 39 3448 145

§Thomas, H. M. & Sons, Lincoln Ridge Farm, Convoy, Ohio. ARHT

†Cornalfa's Primrose B. B. Sr2 27 Sept 920 41
s. Franchester Fair Play D. Cornalfa's Rose B. B.
*†Dorris of East Tully Sr3 139 Sept 860 46 4924 253
*†East Tully Donna 5 305 Aug 103 6 8975 520
*†East Tully Pearl 5 111 Sept 1168 50 4709 196

Thorncroft Company, The Thorncroft Farm, Wicomico Church, Va. ARHT

¶Anthony's Wistful 6 41 Sept 1469 55 1903 71
s. Spencer's Landing Anthony D. Ferdinand's Lady Kathryn
¶Bonnie of Little Baltimore 5 219 Sept 1060 60 9773 458
¶Coker Maxim's Diana Sr2 177 Sept 782 45 5134 254
s. Clear Springs' Prince Foremost D. Coker Noble Kate
¶Ferdinand's Rose Mary 7 105 Sept 1209 53 4479 180
¶Friendship Renown B. Gem Sr4 179 Sept 976 52 7614 341
¶Friendship Renown Onda Jr4 221 Sept 844 43 8415 365
¶Green Acres Beauty May Jr4 97 Sept 1438 66 5204 219
¶Green Acres Butter Girl Sr3 167 Aug 1048 54 7638 342
¶Green Acres Cora Sr3 107 Sept 852 46 3327 155
¶Green Acres Jennie Sr3 140 Sept 1040 50 5705 237
¶Green Acres Maid Sr4 162 Sept 993 55 7023 328
¶Green Acres Patricia Jem Jr3 142 Sept 1138 57 6479 285
¶Green Acres Patay Sr2 158 Sept 986 46 5961 237
¶Green Acres Polly's Lady Jr3 33 Sept 1267 50 1368 54
s. Meadow Lodge Snowman D. Lady Polly of Green Acres
*¶Hi Holly Lola 5 110 Aug 1560 63 5921 207
¶Islander's Kathryn 10 65 July 1488 48 3139 102
¶Kirkview Iona 5 244 Sept 841 42 9858 449
¶Lucabell of Little Baltimore 5 192 Sept 1225 52 9806 418
¶Master's Bessie Beatrice Sr4 210 Sept 917 50 8984 406
¶Master's Ruby Sr2 153 Sept 1046 41 5734 217
*¶Nejasco King's Tulip Sr4 222 Sept 796 49 7037 377
¶Winding Lane Lusty Gertrude Jr4 168 Aug 1116 55 6651 310

§Thurston, Herbert F., Est., Thurston's Farms, Summitville, Ind. ARHT

Thurston Farms Lulabelle Sr4 104 July 1186 48 4489 198
*Thurston Farms Princess Alice Jr3 52 July 1408 53 2361 93
s. Normandy Royal Prince D. Veda of Weasel Creek
Thurston Farms Princess Lena Jr2 365 Aug 437 20 8019 356
s. Normandy Royal Prince D. Thurston Farms Empress' Lelah

§Thurston, Herbert F. & Kitley, Dale, Thurston's Farms, Summitville, Ind. ARHT

*Nellie's Royal Dame Sr3 162 July 1064 46 6216 264

§Thurston, Ralph H. & John F., Thurston's Farms, Summitville, Ind. ARHT

†Thurston Farms Queen Valor Jr2 247 July 558 35 4941 253

§Thurston, Ralph H. & Mary, Thurston's Farms, Summitville, Ind. ARHT

Perdiction's A. Playmate Sr3 46 Aug 1096 41 1663 63
s. Welcome In Perdiction D. Lookwell L. Amber.

§Thurston, Ralph H. & Mildred Joan, Thurston's Farms, Summitville, Ind. ARHT

*Thurston Farms Countess Jr4 184 May 990 41 6087 252
s. Welcome In Forward's Eden D. Portia's Shiela

Thwing, Walter E., Golden Herd Farm, Wilton, Conn. ARHT

*†Cragscut Countess Lidyll 5 257 Sept 853 46 9090 423
*¶Desire's Second Melody 2d 6 305 July 456 20 10572 461
†Golden Herd Quaker Lady Jr3 228 Sept 184 7 6357 271
†Golden Herd's Mayflower Jr2 172 Sept 751 42 5604 282
†Golden Herd's Pennyroyal Jr2 297 Aug 741 36 9260 408
*†Golden Herd's Spring Beauty Sr3 90 Sept 1084 47 3791 171
†Golden Herd's Tansy Jr2 202 Aug 689 35 6922 364
Golden Herd's Tiarella Jr2 343 Sept 782 43 11702 478
*†Hess Lehigh Farms Lena 7 88 Sept 1082 52 3434 156
*†Magnate's Mollie 6 167 Aug 993 52 7023 328
*†Meadow Spring Polly Girl 5 301 Sept 12 10249 457

§Tobler, Charles, Jr., Tobler Farms, Concord, Tenn. ARHT

†Aleluyd Dawnabelle Sr3 183 Sept 800 45 5989 300
†Tobler Farms Bright Alice Jr2 64 Aug 852 47 1796 88
†Tobler Farms Bright Lady Jr2 305 Aug 486 23 6615 309
†Tobler Farms Bright Libby Jr2 305 Aug 19 1 5213 249
s. Quail Roost Bright Fawn D. Lipscomb of Mascot
†Tobler Farms Bright Jo Sr2 47 Sept 879 40 1479 73
s. Quail Roost Bright Fawn D. Farragut's Maxim Fay
†Tobler Farms L Nora Sr3 165 Aug 880 45 5216 265

Todd, Burton H., Mr. & Mrs., Elm Lane Farm, Fresno, Calif. ARHT

*†Elm Lane Aster 8 210 Sept 803 40 7710 377
*†Elm Lane Barberry 5 127 Sept 1141 47 5547 244
*†Elm Lane Dianella Jr3 242 Sept 689 42 7213 410
†Elm Lane Dianthus Jr2 203 Aug 662 38 5113 264
†Elm Lane Elm Jr2 42 Sept 825 42 1124 58
s. McDonald Farms Fashion D. McDonald Farms Ella
†Elm Lane Forgetmenot Sr2 266 Sept 558 38 6816 380
*†Elm Lane Fuchsia 5 63 Aug 1329 55 2681 116
*†Elm Lane Holly Jr4 171 Aug 836 42 5498 251
*†Elm Lane Lantana Jr2 201 Sept 595 35 5080 264
†Elm Lane Lavender Jr2 192 Aug 723 35 4953 230
†Elm Lane Marguerite Jr2 239 Aug 697 35 6130 298
*†Elm Lane Marigold Jr3 263 Sept 731 40 9246 455
†Elm Lane Mignonette Sr2 240 Sept 768 41 7559 347
*†Elm Lane Pansy 6 58 Sept 977 49 1944 91
s. Elm Lane Thelma's Enterprise D. McDonald Farms Eileen
*†Elm Lane Pride Jr3 171 Sept 849 41 5902 260
†Elm Lane Rosalie Sr2 305 Aug 353 17 7560 366
*†Elm Lane Rose Leaf Jr3 47 Sept 1026 44 1659 72
s. Elm Lane Valor's Supreme D. Elm Lane Rose Petal
*†Elm Lane Thelma's Rose Bud Jr4 163 Sept 972 46 6132 252

†Elm Lane Tulip	Jr2	206	Sept	742	40	6009	278
*†Elm Lane Viola	Jr3	46	Sept	1161	48	1762	73
s. McDonald Farms Fashion		D. Elm Lane Pansy					
*†Elm Lane Zinnia	7	147	Sept	965	49	5483	278
†Happyholme Crown Esperation	Sr2	43	Sept	1126	41	1614	59
s. Pine Manor Crown Majesty		D. Sonoma Esperation					
*†Happyholme Baroness Anne	Jr4	55	Aug	1063	51	1931	92
*†McDonald Farms King's Leah	Jr3	220	Aug	1034	56	8961	46
†McDonald Farms King's Moss Rose	Sr2	183	Sept	775	36	5393	230
*†San Carlos Diana	Jr4	131	Sept	934	49	4802	216
*†San Carlos Dorella	6	305	Aug	90	5	7246	402

Turner & Duvall, Calder Farm, Parkton, Md.

¶Calder Farm Betty Jane	5	304	July	343	21	8528	422

§Van de Kamp's Holland Dutch Bakers, Incorporated, Van de Kamp's Guernsey Farm, Chino, Calif.

†Van de Kamp G. V. Prima Dona	Sr2	240	Sept	915	46	8594	375
†Van de Kamp King's Bettina	Jr2	296	Sept	683	38	7482	357
†Van de Kamp King's Christina	Jr2	305	Sept	182	9	6463	321
†Van de Kamp Sugar's Hortense	Sr3	92	Sept	1138	43	3702	144
†Van de Kamp Sugar's Matilda	Jr3	107	Sept	956	46	4052	186
†Van de Kamp Sugar's Pauline	Jr2	92	Aug	928	37	2945	116
†Van de Kamp Sugar's Pinnela	Jr2	305	Sept	111	6	6008	317
s. Happyholme Royal Independence		D. Rancho Bet Pinta					
†Van de Kamp Wistar's Melinda	Jr2	305	Sept	285	15	7376	395
†Van de Kamp Wistar's Stella	Jr2	205	Sept	699	36	5445	297
†Van de Kamp Wistar's Vernette	Jr2	122	Sept	805	43	3962	182
†Van de Kamp Wistar's Wanda	Jr2	153	Sept	871	43	5021	227
†Wescon's Guardsman's Necia	5	206	Sept	905	51	7455	397

§Vander Griend, C. M., Baker View Farm, Lynden, Wash. ARHT

*†Baker View Lilac	Jr3	154	Sept	978	48	5881	296
*†Baker View Patience	6	179	Sept	1061	54	8146	405
*Baker View Peaches	6	313	Sept	577	40	9635	590
*†Baker View Peggy	Jr4	305	Sept	10		9438	526
†Baker View Rita	Sr2	122	Sept	1028	46	4470	197
†Baker View Rose Mary	Jr2	118	Sept	748	36	3378	148

§Vander Griend, Frans C., Baker View Farm, Lynden, Wash. ARHT

*Baker View Theda	10	260	Sept	844	53	10836	621
*†Baker View Thera	Jr2	305	Sept	135	6	6346	274
s. Argilla Adjuster		D. Baker View Theresa					

Van Dyke, A. A., Van Dyke Guernsey Farms, St. Paul, Minn.

†Van Dyke Bootes Margaret	9	130	Aug	1153	51	5314	254
†Van Dyke Butterboy's Lucinda	Jr2	60	Aug	1038	42	2095	84
s. Rosewald Rosalie's Butterboy		D. Van Dyke Master's Lucinda Lou					
¶Van Dyke Butterfat Janet	7	128	Aug	1284	64	5888	307
s. Two Brooks Butterfat Count		D. Rivermoor Janet					
Van Dyke Index Lucinda Lou	8	63	July	1458	57	2935	116
¶Van Dyke Levity Bernna	Sr2	126	Aug	1076	45	4972	224
†Van Dyke Levity Jewel	Sr2	60	Aug	1028	46	2005	91
s. Wey Acres Levity Fancier		D. Van Dyke Sheik's Jewel					
†Van Dyke Master's Beatricia	5	115	Aug	1055	47	4363	179
†Van Dyke Master's Beauty	Sr2	100	Aug	836	38	3066	133
*Van Dyke Master's Break O Day	Jr3	79	Aug	1178	47	3511	137
s. Flying Horse Master's Bell Boy		D. Van Dyke Premo's Rosealine					
†Van Dyke Master's Eventide	Jr3	100	Aug	916	40	3536	146
†Van Dyke Master's Flower	Sr2	79	Aug	993	47	2715	123
s. Flying Horse Master's Bell Boy		D. Van Dyke Superior Jewel					
†Van Dyke Master's Index	Sr2	171	Aug	967	48	6397	303
*Van Dyke Master's Lucinda Lou	5	128	Aug	1321	55	6003	276
†Van Dyke Master's Molly Judith	Sr3	51	Aug	1072	47	1769	77
s. Flying Horse Master's Bell Boy		D. Bootes' Molly Rose					
¶Van Dyke Master's Rosealine	5	44	Aug	1102	53	1569	76
s. Flying Horse Master's Bell Boy		D. Van Dyke Premo's Rosealine					
†Van Dyke Royal Gladys	Jr3	79	Aug	928	44	2522	115
s. Rosewald Royal Blendon		D. Van Dyke Sheik's Gladys					
†Van Dyke Royal Golden Girl	5	156	Aug	1140	58	6338	318
¶Van Dyke Royal Sally	Jr4	130	Aug	1060	50	5445	263
†Van Dyke Sheik's Berna	Jr4	79	Aug	877	42	2275	110
s. Pine Manor Sheik		D. Van Dyke Bootes Berna					
†Van Dyke Sheik's Gem	Sr4	129	Aug	1082	50	5080	222
†Van Dyke Sheik's Gladys	5	126	Aug	864	43	4230	212
†Van Dyke Sheik's Lassie Jane	Sr4	137	Aug	1177	48	5722	247
†Van Dyke Sheik's Roses	6	132	Aug	1031	44	5052	206
¶Van Dyke Sheik's Sequel	6	136	Aug	1178	51	5699	268

§Van Horn, Keith W., Vansdale, Sabetha, Kans. ARHT

†Vansdale Majesty's Content	Jr2	100	Sept	809	40	3025	146
s. Skyline Challenger's Majesty		D. Vansdale Hercules' Mirth					
†Vansdale Majesty's Rose	Jr2	219	Aug	740	37	6125	279
†Vansdale Reliance's Donna	Jr2	241	Sept	564	39	6520	352
†Vansdale Reliance's Frolic	Jr2	242	Sept	673	43	6852	350

§Vincent, John L., Cloverdale Farm, Chico, Calif.

Happyholme Andy's Bethel	Sr2	365	July	60	2	10041	447

§Vincent, L. E., Cloverdale Farm, Chico, Calif.

†Belmont's Princess Bell	12	212	Aug	916	44	8908	408
Cameo Songstress	7	365	Aug	483	25	12466	621
*Caramas Royal Georgia	7	246	Aug	1101	57	10915	609
*†Caramas Royal Joyce	8	48	Aug	1340	64	2102	101
s. Runnymede Royal Olivier		D. Caramas Tr. Joan					
†Cloverdale Bonnie's K Bettina	Jr3	140	Aug	1032	42	5515	243
†Cloverdale Dinah K. Doreen	Jr3	305	July	558	31	8577	467
†Cloverdale Fannie's K. Flirt	Sr2	82	Aug	1001	39	2922	124
s. Happyholme King Dauntless		D. Flapper Fannie of Tumac's Farm					
*†Cloverdale Isobella K. Ina	Sr3	112	Aug	1020	46	4621	216
†Cloverdale Lady's K. Linda	Sr2	37	Aug	1025	43	1198	51
s. Happyholme King Dauntless		D. Ely's First Lady of Cloverdale					
†Cloverdale Mable's K Margie	Sr2	142	Aug	939	39	5022	214
*†Cloverdale Queen Eva	Sr3	305	Aug	293	16	8543	420
*†Dickie Dare's Molly	8	208	July	933	40	7899	377
†Ely's Ella Belle	6	235	Aug	931	45	8793	430
†Happyholme A. M. R. Gipsy	5	212	Aug	893	52	7082	409
*†Lassie's Sandy	6	92	Aug	1146	47	4041	171
†Raemelton Beth	Sr2	188	Aug	872	36	6423	284
†Sweetheart Sally of Cloverdale	Sr4	184	Aug	1200	46	9478	378

§Vogt, H. F., Sunny Dale Farm, Waukesha, Wis.

Sunny Dale Farm Ada	Sr2	269	Aug	853	40	8499	370
*†Sunny Dale Farm Rue	Jr3	165	Aug	975	47	6350	267

Washington, State College of, Pullman, Wash. ARHT

¶Bonnibell Marie	Sr2	135	Aug	908	44	4959	231
*¶Henrika of Chicona	5	172	Sept	835	44	6586	313
*¶Rosabel of Chicona	6	26	Sept	874	47		
s. Chicona Perryton		D. Rita of Chicona					

Watton, Alfred M. & Nelson B., February Hill Farm, Chalfont, Pa. ARHT

February Hill Primrose	Sr2	42	Sept	942	41	1311	57
s. Flying Horse Colonel's Promise		D. Flying Horse Piper's Ranfurly					
¶Mulhoraway Promised Music	Sr2	305	Aug	375	19	8956	496

Weaver, Virgil C., Villa Crest Farm, Goshen, Ind. ARHT

*Villa Crest Favor	Jr4	235	Oct	1104	62	10984	562
Villa Crest King's Carol	Jr2	329	Oct	840	36	10115	469
Villa Crest King's Joyce	Sr2	331	Oct	999	51	14634	673
*Villa Crest King's Lilyblossom	Sr3	337	Oct	726	40	13231	679
Villa Crest King's Louise	Jr3	365	Oct	271	14	9692	517
*†Villa Crest Supreme's Leanore	Sr4	232	Oct	847	47	7944	411
*†Villa Crest Supreme's Leona	Sr4	242	Oct	1126	59	10095	501
Villa Crest Valera	Sr2	365	Sept	283	15	10243	498

§Weil, Sylvan E., Hickory Hill Farm, Katonah, N. Y. ARHT

†Hickrill Garden Agatha	Jr2	75	Sept	1027	41	2644	107
s. Caumsett Guard		D. Pine Hill C. A. Agnes					
†Hickrill Garden Blossom	Jr2	305	Sept	314	14	9051	388
†Hickrill Garden Buddleia	Jr3	125	Sept	934	41	4880	208
†Hickrill Garden Iona	Jr2	90	Sept	1251	47	3857	141
†Hickrill Garden Posey	Jr2	169	Sept	902	40	6005	252
†Hickrill Violet	Jr2	268	Sept	903	45	8901	394

§Wenger, Russell J., Valley Set Farm, Goshen, Ind. ARHT

*Valley Set Forward Violet	5	203	Sept	980	42	7724	312
*Valley Set S. Christmas Cheer	5	201	Sept	945	56	7598	393
Valley Set Squire's Rosetta	Jr2	197	Sept	790	42	6047	291
*Valley Set's T. Jewel	Jr4	323	Aug	685	41	10260	524
Valley Set T. Bloom	Jr2	365	Sept	394	22	8267	422
Valley Set T. Carol	Jr2	365	Sept	543	26	11025	495
*Valley Set Timothy's Sadie	5	148	Sept	1215	52	6924	281
*Valley Set T. Inez	Jr4	62	Sept	1011	42	2127	93
s. Langwater Timothy		D. May of Hoovens Farm					
Valley Set T. Nora	Sr3	153	Sept	1003	59	6347	289
Valley Set T. Patsy	Jr3	202	Sept	878	48	7780	376
Valley Set T. Primrose	Jr3	365	Aug	306	15	9309	490
Valley Set T. Rheba	Jr2	163	Aug	699	37	4471	205
*Valley Set T. Silvia	Jr3	284	Aug	957	45	11315	509
*Welcome-In Chum's May Violet	5	365	Sept	66	2	9408	395

§Wenger, Russell J. & Ronald E., Valley Set Farm, Goshen, Ind. ARHT

Valley Set T. Lilly	Sr2	162	Aug	719	35	4550	208

Western Glow Farms, Inc., Bow, Wash.

*†Avondale Gem	Sr4	108	Sept	1526	59	5776	244
s. Western Glow Treasure		D. Beauty of River Glen					
†Chuckanut Piney	8	237	Aug	934	42	9833	473
†Potlatch Phyllis Princess	6	269	July	889	52	9901	506
Western Glow Country Flower	Jr2	365	July	389	24	10275	570
*†Western Glow Janie	7	249	Sept	1210	63	12260	602
*†Western Glow Mistress	8	185	Sept	1206	54	9086	434

Wetzel, Erwin K., White Lick Farms, Mooresville, Ind. ARHT

*Chedco Princess Royal	5	187	Sept	907	43	6729	308
*†Hermiteroft Cora Faithful	9	162	Sept	1357	57	9035	356
Ideal's Edward's Fay	Jr2	365	Aug	662	38	10857	649
Ideal's L. D.'s Lettie	Sr2	365	Oct	506	25	17585	841
*†Kenfleur's Lustrous Jean	Sr3	178	Sept	1022	44	7729	314
*Kitchener Fearless Paprika	5	112	Sept	1126	48	4931	191
s. McDonald Farms Fearless		D. Kitchener Paprika					
*†Marilea Merryanne	9	183	Sept	1352	53	9064	358
Meadow Lodge Genevieve	Jr2	365	Aug	408	21	10210	534
*†Plutocrat's Butterfat Flo	5	34	Sept	1295	64	1436	71
s. Butterfat Blazer's Plutocrat		D. Butterfat Fashion Florence					
*†Rosewald Hollilyn's Gracelyn	5	72	Sept	1329	49	3201	127
s. Mussolini		D. Rockingham Hollilyn					
*Rosewald Karena's Connetta	Sr3	99	Sept	1259	67	4605	230
*†Rosewald Rena's Lassie	Sr4	204	Sept	789	45	7953	422
*Rosewald Topsy's Jeanette	Sr4	110	Sept	1514	56	6051	232
White Lick Jupiter's Rosilda	Sr2	250	Sept	853	41	8926	405
White Lick Jupiter's Susan	Jr2	365	Aug	72	4	6980	394
White Lick Jupiter's Suzette	Jr2	157	Aug	943	45	5502	230
White Lick Private's Ardele	Jr2	201	Sept	1002	49	7932	369
White Lick Private's Beauty	Jr2	325	Sept	41	3	6473	369
White Lick Private's Dora	Sr2	96	Sept	1055	40	3411	116
s. Flying Horse Amy's Private		D. Dolly of Walnut Ridge					
White Lick Private's Nancy	Jr2	43	Sept	1313	57	1816	79
s. Flying Horse Amy's Private		D. Yellow Creek Morning Glory					
White Lick Private's Princess	Sr2	183	Sept	807	41	5510	251
White Lick's Flute	Jr2	54	Sept	1260	50	2334	95
s. Chedco White Lick		D. Rosewald Topsy's Jeanette					
¶White Lick's Veda	Jr2	73	Sept	1224	45	3092	111
s. Chedco White Lick		D. White Lick Maud's Viola					
Yellow Creek L. Gem	Jr3	192	Aug	942	49	8114	379

Weyenberg, F. L., Mrs., "Wey Acres," Thiensville, Wis. ARHT

Gayoso Levity	Jr2	365	Aug	257	17	9209	551
*¶Wey Acres Challenger's Hester	8	201	Aug	1499	66	10808	469
Wey Acres Colonel's Rheba	Sr2	178	Aug	847	40	5510	260
*¶Wey Acres Grandee's May	9	128	Aug	1627	81	7770	366
¶Wey Acres Levity Andena	Jr2	55	Aug	1147	43	2009	77
s. Coronation Levity Prince		D. Wey Acres Prince's Ann					
*¶Wey Acres Levity Anita	Sr3	136	Aug	1294	52	6883	258
Wey Acres Levity Crista	Sr2	365	July	64	3	10028	516
Wey Acres Levity Floret	Jr2	342	Aug	882	51	10787	514
*Wey Acres Levity Glenda	Jr4	334	Aug	1157	55	15022	700
*Wey Acres Levity Hedy	Jr4	244	July	1130	55	10480	479
*¶Wey Acres Levity Kaytee	Sr4	229	Aug	1288	72	10955	573
¶Wey Acres Levity Lileta	Jr2	141	Aug	862	44	4432	207
Wey Acres Levity Maisie	Jr2	215	Aug	1046	46	8063	352
*¶Wey Acres Prince's Ann	7	52	Aug	1351	83	3070	130
s. Wey Acres Grandee's Prince		D. Wey Acres Grandee's Anda					
*¶Wey Acres Templar's Lil	5	115	Aug	1932	82	7561	342

Whitacre, W. H., Est., Wil Bar Farm, Alliance, Ohio. ARHT

¶Coronet's Dutchess of Avalon	6	204	Aug	1128	51	8012	401
*¶Flo Gold Princess Lulu	7	218	Aug	1084	46	9741	431
†Queen Noble's Laura	Sr3	95	Aug	959	41	2830	120

Whitacre, W. H., Jr., Wil Bar Farm, Alliance, Ohio. ARHT

*Sun-Blest Farms Petal	Sr4	329	Sept	845	43	13639	628
*Sun-Blest Farms Gift	Sr3	125	Sept	1085	56	4665	218

White, George M., Gayhead Guernsey Farms, Coxsackie, N. Y. ARHT

†Fern-Wood Pansy	Sr3	194	Sept	1008	51	7700	371
Flint Hill Baroness	5	275	Sept	1146	65	12163	618
*Flint Hill Nancy	6	72	Sept	1703	78	4132	193
s. Gayhead's In-born	D. Cherry of Flint Hill						
Gayhead's Capt.'s Faith	Jr3	348	Sept	1335	64	18374	813
Gayhead's H. R. Fealty	Jr2	260	Sept	807	54	8897	485
Gayhead's In-finity	Sr3	331	Sept	919	56	13715	731
Gayhead's L. Grace	Jr2	318	Aug	914	52	10597	566
†Lura of Pleasant Knob	5	183	Sept	952	53	7982	378
†Molly of Pleasant Knob	5	28	Sept	1393	68		
s. Lewis Folloy	D. Molly Folloy of Anytime						
†Rogue's Lady Bell	6	144	Sept	1201	53	6056	252
†Snowflake of Pleasant Knob	Jr3	195	Sept	825	51	6167	321

White, Molly L., Gayhead Guernsey Farms, Coxsackie, N. Y. ARHT

*¶Flint Hill Cora	6	61	Sept	1355	53	2782	125
s. Gayhead's In-born	D. Dora of Flint Hill						
Gayhead's L. Cora	Jr3	227	Aug	1035	45	9316	372

Wilkie, John, Forge Hill Farm, New Windsor, N. Y. ARHT

*†Forge Hill Abundance	5	173	Aug	1163	49	7976	338
†Forge Hill Bell OJulie	Sr2	248	Aug	607	35	6466	335
†Forge Hill Bell Orchid	Jr3	305	Aug	237	13	6563	338
*†Forge Hill Blend's Rosann	5	198	Aug	857	43	7596	319
*†Forge Hill Bunny	7	253	Aug	974	43	9991	460
*†Forge Hill Casa Molly	Jr3	184	Aug	1030	45	7933	373
*†Forge Hill Galores	5	150	Aug	1223	54	7222	330
*†Forge Hill Janavieve	Jr4	131	July	987	40	5170	218
*†Forge Hill Jan Belinda	5	151	July	885	41	5610	250
†Forge Hill Marq Blendfax	Sr2	305	Aug	20	1	8252	396
*†Forge Hill Marq Lou Ann	5	182	Aug	1001	48	7250	344
†Forge Hill Marq Lyra	Sr2	212	Aug	720	36	5641	291
*Forge Hill Marqorma	5	164	Aug	862	40	5347	251
*†Forge Hill OLulu	8	184	Aug	935	43	6528	316
*¶Forge Hill Opriscilla	8	305	July	23	1	6849	367
*†Sky Raider's Fairfax	Sr3	262	Aug	132	7	6263	321

§Williams, F. A., Spring Brook Farm, Troy, Ohio. ARHT

*†Bessie Bell of Spring Brook	Jr4	137	Aug	1043	41	5932	243
*†Fancy Florence of Spring Brook	Sr4	73	Sept	963	41	2653	113
s. Kenfleur's Pilgrim Ramie	D. Fancy Frona						
*†Neat Nadine of Spring Brook	5	134	Sept	1059	46	5655	244
†Neat Natalie of Spring Brook	Sr2	305	Sept	379	19	8512	425

§Williams, F. L., Est., Law-Will Farm, Hope, R. I. ARHT

Law-Will Peerless Elizabeth	Sr2	365	Aug	250	14	9235	475
†Law-Will Royal Malus	Jr2	305	July	351	19	7833	361

§Williams, Paul, Spring Brook Farm, Troy, Ohio. ARHT

†Spring Brook Sylvia Ann	Jr2	305	Aug	339	16	6967	321

§Wilson, Velt, Sunny Belle Acres, Sylva, N. C.

†Wanda Mae of Belmont View	8	71	Aug	875	46	2212	117
s. Wanda's Sentry of Garden Creek	D. Dame of Belmont View						

§Winburn, Annie B., Windale Farm, Hartsville, S. C. ARHT

†Grassy Grove Majesty's Rubina	Jr2	264	Aug	809	41	7972	429

§Winburn, J. D., Sr., Windale Farm, Hartsville, S. C. ARHT

*Golden Glow Maxim Charity	Jr4	214	Sept	702	41	6082	316

§Witz, M. L., Kenmoor Farm, New Lisbon, Wis. ARHT

†Kenmoor Levity Countess	Jr3	173	Sept	951	46	6802	314
†Kenmoor Levity Emma	Jr2	134	Sept	961	40	4711	198
Kenmoor Maxim Blanche	Jr3	291	Aug	875	43	9543	472
†Kenmoor Maxim Elsie	Sr2	305	Sept	93	5	9073	518
†Kenmoor Maxim Eva	Jr3	217	Sept	869	41	8037	383
Kenmoor Maxim Judy	Jr3	343	Sept	254	13	10307	554
†Kenmoor Maxim Sylvia	Jr3	305	Sept	197	9	10733	536
*†Kenmoor Peter's Elite	5	305	Sept	46	2	8815	475

Wood, Dewey S., Wychwood Guernsey Farm, Huntington, Ind.

¶Wychwood Roza	Jr3	183	Sept	847	50	7006	367

Wood, Dewey S. & Son, Wychwood Guernsey Farm, Huntington, Ind.

Wychwood Belle	Sr3	365	Sept	181	9	12088	645
*¶Wychwood Patsy Belle	9	173	Sept	1300	73	9342	463

Woodhull, Mark J., Hullwood Farm, Angola, Ind.

*Bolendale Marcella's Cherie	6	365	Sept	365	22	9677	581
*Curtiss Candy Heir Joyful	Sr4	174	Oct	934	54	6144	277
Green Manor Queenetta	Sr4	189	Oct	1105	47	7982	317
s. Green Meads Levity Sovereign	D. Green Meads Queen O'The Meadow						
Hullwood Farm Levity Cherie	Jr2	297	Oct	881	51	8854	507
Hullwood Farm Levity Helene	Sr2	324	Oct	861	49	10653	574
Hullwood Farm Levity Sunshine	Sr2	308	Oct	891	48	11100	530
Hullwood Levity Betsey	Jr3	365	Oct	148	8	9300	493
Hullwood Levity Echo	Sr2	277	Oct	994	52	10374	478
Hullwood Levity Octavia	Sr2	365	Sept	868	46	11910	602
¶Hullwood Levity Rosalie	Jr3	253	Oct	915	50	8600	418
Hullwood Queen Belma	Sr2	114	Oct	1043	52	3823	182
*McDonald Farms Her Kolly	Jr4	236	Oct	965	61	9484	505
*Pine Manor King's May	5	135	Oct	1025	50	4990	219
Wey Acres Levity Molly	Jr2	320	Oct	827	43	11044	506

§Worthington, Alvin, Sunset View, Newtown, Pa. ARHT

†Janet of Sunset View	Sr2	89	Sept	656	42	2340	125
s. R. F.'s Romulus' Duke	D. Clover Hill Lucerne's Jane						
†Minuet of Sunset View	Sr2	73	Sept	875	40	2058	96
s. R. F.'s Romulus' Duke	D. Midge of Sunset View						
†Sunset View Bettina	Jr2	45	Sept	1020	44	1519	65
s. R. F.'s Romulus' Duke	D. Betty of Oregon						
†Sunset View Catsie	Jr2	44	Sept	903	41	1334	61
s. R. F.'s Romulus' Duke	D. Carrie of Sunset View						
†Sunset View Gertie	Jr2	40	Sept	965	50	1282	66
s. R. F.'s Romulus' Duke	D. Gloria of Sunset View						
†Sunset View Gracie	Jr2	30	Sept	1121	51		
s. Coldspring's Noble's Francis	D. Golden Master's Grace						
†Sunset View Jane	Sr2	305	July	31	1	6732	339
†Sunset View Mary Lou	Jr2	305	July	30	1	8112	385
†Sunset View Rosemarie	Jr2	305	July	179	11	6223	331
†Sunset View Wyn	Jr3	229	Aug	804	41	6916	330

§Wyman, Thomas, Wye Heights Plantation, Longwoods, Md. ARHT

†Cleghorn King's Freda	7	267	Aug	1049	54	10767	493
†Wye Heights Jacquin	Sr2	305	May	412	26	5501	317
s. Wye Heights Cheerleader	D. Wye Heights King's Hilda						
†Wye Heights Janet	Sr3	198	Aug	962	48	7260	403
†Wye Heights Josephine	Sr2	305	May	307	18	5257	275
s. Wye Heights Cheerleader	D. Cleghorn Maxim's Floss						
†Wye Heights Lady	Jr2	305	May	234	11	6033	278
s. Bournedale Challenger	D. Cleghorn Prince's Dixie						
†Wye Heights La Rue	Sr2	251	Aug	517	35	6572	319
†Wye Heights Lilly	Sr2	247	Aug	737	40	6807	350
†Wye Heights Lou	Sr2	305	July	45	2	5944	325

Yates, S. S., Saddleback Farm, Dorset, Vt.

Flying Horse General's Lute	Jr2	30	Sept	1004	43		
s. Flying Horse Colonel's Promise	D. Flying Horse Victoria Lute						
*Saddleback Bountiful	7	96	Sept	1273	52	4016	182
Saddleback Delia	Sr3	268	Aug	865	46	9135	439
*Saddleback Dora	Sr4	209	Sept	1035	41	8996	359
*Saddleback Doris	6	30	Sept	1388	61		
s. Pete's Primate Lad	D. Saddleback Hope						
*Saddleback Emerald	10	291	Sept	715	40	10017	499
*Saddleback Faline	5	40	Sept	1687	67	2199	90
s. Antietam Vagabond	D. Antietam Faithful 2d						
Saddleback Ida	Jr3	103	Sept	924	43	3609	160
s. Whimsy Thor	D. Saddleback Bluebird						
Saddleback Lorna	Jr2	284	Sept	761	41	8319	412
Saddleback Patricia	Sr2	365	Aug	414	25	9034	459
*Saddleback Peony	5	198	Sept	909	49	8310	390
Saddleback Priscilla	Sr2	365	Sept	388	27	9154	480
*Saddleback Prudence	10	30	Sept	1259	52		
s. Phillips Peerless Pete	D. Ken Brighteyes						

Young, A. R., Law-Will Farm, Hope, R. I. ARHT

¶Law-Will Gay Eunice	6	201	Sept	1168	53	8859	352
†Law-Will Peerless Godetia	Sr2	80	Sept	782	35	2312	95
s. Charlescote Patron	D. Law-Will Royal Godetia						
†Law-Will Royal Blythe	Sr3	305	Aug	100	6	10248	471
¶Law-Will Royal Doris	Jr3	179	Sept	1033	44	8333	356
Law-Will Royal Gentian	Sr2	332	Sept	760	37	9065	402
¶Law-Will Royal Peony	Jr4	113	Sept	1397	54	5446	245
†Law-Will Royal Rosebud	Sr2	253	Sept	763	38	8517	408

Young, Helen Williams, Law-Will Farm, Hope, R. I. ARHT

*¶Law-Will Peerless Rosemary	5	80	Sept	1327	65	3882	172
s. Charlescote Patron	D. Law-Will Rosemary						
†Law-Will Royal Barbara	Sr2	270	Sept	746	38	8375	392
¶Law-Will Royal Beauty	Sr3	189	Sept	1180	47	9057	336
¶Law-Will Royal Carol	Sr2	148	Sept	1014	54	5667	269
*¶Law-Will Royal Marilla	Sr4	79	Sept	1423	66	3910	166
s. Langwater His Honor's Talisman	D. Law-Will's Marilla						
¶Law-Will Royal Mirth	Jr4	143	Sept	1141	48	6610	269
†Law Will Royal Pet	Sr3	268	Sept	869	40	10953	469

§Zeitler, Barbara, Zeitler Farm, Glasgow, Del.

†Zeitler's Pioneer Wisteria	Jr2	250	Sept	594	35	6536	334

§Zeitler, Elizabeth, Zeitler Farm, Glasgow, Del.

†Zeitler's Desert Pine	Sr2	305	July	109	7	9162	498

§Zeitler, Louise, Zeitler Farm, Glasgow, Del.

*†Spencer's Landing Drucilla	5	161	Sept	1049	60	6896	399
†Zeitler's Princess La Traviata	Sr2	106	Sept	1099	53	4123	214
s. Chinquapin Levity Prince	D. Spencer's Landing Drucilla						

§Zeitler, Max, Zeitler Farm, Glasgow, Del.

†Zeitler's Desert Mitzie	Sr3	47	Sept	1023	55	1609	84
s. Churn Creek's Levity King	D. Mitzie of Bloomfield						

§Zeitler, Peter, Zeitler Farm, Glasgow, Del.

*†Langvalley Nanita Clara	Jr3	133	Aug	971	50	5173	264
*†Prime Minister's Sunshine	7	212	July	866	43	7771	390
†Ranger's Betty	Jr3	119	Aug	946	54	4080	212
†Ranger's Carol	Sr2	189	Sept	818	40	6469	324
s. Sun Set Lone Star Ranger	D. Iris's Gem						
*†Sun Set Fantasy	6	53	Sept	1828	92	3351	166
s. C. F.'s Prime Minister	D. Maywick's Stella						
*†Sun Set Rose Maria	7	35	Sept	1533	75	1713	83
s. C. F.'s Fancy Rilma King	D. Geneva's Bessie						
†Zeitler's Desert Aida	Sr2	212	Aug	751	38	5875	301
†Zeitler's Desert Lass	Jr3	177	Aug	816	40	5218	263
s. Churn Creek's Levity King	D. Sun Set Sahara Lass						
†Zeitler's Desert Sweet	Jr3	295	Sept	726	40	9015	514
*†Zeitler's Lady Aster	5	204	Sept	793	41	6857	385
†Zeitler's Princess Alexanderia	Jr2	305	Aug	100	6	6866	357
†Zeitler's Princess Vestress	Jr3	140	Sept	917	47	5413	285
†Zeitler Valor's Snow	Sr2	212	Aug	713	36	5204	259
†Zeitler Valor's Stellata	Jr2	236	July	742	38	6744	342

§Zimmerman, S. H., Zimalcrest Guernsey Farm, Columbia, S. C.

†Zimalcrest Double Rose	Jr2	305	Sept	383	22	5925	329
†Zimalcrest Irene	Jr2	260	Sept	552	35	6589	354
*†Zimalcrest King's Rose	5	99	Sept	1069	58	3815	192
s. Quail Roost Noble King	D. Zimalcrest Rose						
†Zimalcrest King's Vitamin	Sr4	305	Aug	267	16	6024	346
†Zimalcrest Noble Anna	Jr2	50	Sept	949	42	1580	70
s. Quail Roost Noble King	D. Zimalcrest Design's Roanna						
†Zimalcrest Noble Gracie	Jr3	305	Aug	396	21	6419	347
†Zimalcrest Noble Marie	Jr3	151	Sept	816	46	4737	252
†Zimalcrest Noble Rosalie	Sr2	207	Sept	560	35	4867	271

§Zweegman Brothers, Rozelyn Guernsey Farm, Lynden, Wash. ARHT

*Rozelyn Delia	Jr4	123	Aug	1512	65	6289	311
Rozelyn Eldee Erma	Sr2	348	Aug	983	50	11662	568
Rozelyn Eldee Hazel	Sr2	345	Aug	691	36	9334	435
Rozelyn Eldee Hermina	Jr2	282	Aug	909	47	9529	455
Rozelyn Eldee Joy	Sr2	326	Aug	776	40	8837	484

Rozelyn Eldee Marigold	Sr2	137	Aug	949	49	4570	204	*Rozelyn Mardie	6	173	Aug	1117	51	7511	312
Rozelyn Eldee Melba	Sr2	345	Aug	895	45	11078	522	*Rozelyn Maribelle	Sr3	134	Aug	1311	68	6091	293
Rozelyn Eldee Nella	Sr2	123	Aug	996	52	4436	219	*Rozelyn Mary May	5	268	Aug	1081	55	10820	526
*Rozelyn Kathy	Sr3	268	Aug	891	45	8927	426	Rozelyn Sophie	Jr2	347	Aug	971	50	11696	539

Clear View Farm Dispersal

A COMPLETE dispersal of Guernseys owned by the Estate J. C. King was held at Clear View Farm, Chesterfield, S. C., on August 21. The 67 head sold for $23,510, an average of $350.90. K. A. Lila's Sensation topped the sale at $1,000, being purchased by Dr. F. L. Martin, Mullins, S. C. L. N. & D. V. Matthews, Bessemer City, N. C., were high buyers taking 10 head for $4,205.

The sale was managed by the Salley Sales Service, Orangeburg, S. C., with George B. Salley reading pedigrees, W. C. Snarr, Siler City, N. C., the auctioneer, and Arthur Brantley and Billy Salley working the ring.

Following is the sales list:

W. W. Alman, Jonesville, S. C.
K A Correne's Faithful $335
James B. Brandt, Ulmers, S. C.
Gold Branc R G Mota's Belle B 500
Gold Branch F D Cava Roslyn 425
James B. Cox, Belton, S. C.
K A Lady's Secret 210
Heifer Calf 205
Harold Fowler, Union, S. C.
K M M Viola's Pauline 535
L. B. Gallimore, Greensboro, N. C.
Majesty's Mamsell Lilac 230
K. A. Fairlee's Evelyn 500
K C B Illustrious 190
K A Pride's Helena 280
K C B Eva's Gloria 200
C. F. Harvey, III., Kinston, N. C.
K M M Gracious Linda 210
F. L. Hatcher, Mt. Airy, N. C.
Liberator's Actress 480
King's Maxim Lady 650
Elizabeth of Emory's Reliance 700
Clear View King's Pet 700
L. E. Hathoway, Paris, Tenn.
K M M Noble Demonstrator (Bull) 205
T. Holt Haywood, Clemmons, N. C.
Heifer Calf 255
K A Dot's Flora 300
B. C. Hinson, Loris, S. C.
K M M Majesty's Judy 225
W. C. Hunt, Dallas, Ga.
Clear View Little Pride 355
Liberator's Daisy Ida 300
Woodrow W. King, Chesterfield, S. C.
K. A. Fairlee's Susianna 245
K M M Vista's Pauline 250
John B. Kneece, Chesterfield, S. C.
K M M Viola's Alene 330
Heifer Calf 225
K A Betty's Countess 250
K A Betty's May Eva 290
K A Alice's Francine 220
K M M Lila's May Rose 200
K A Cherub's Christine 275
Hennon Livingston, North, S. C.
K M M Amie's Sassy 190
K M M Amie's Susie 190
Rembert H. Livingston, North, S. C.
K A Anna Gloro Belle 200
Dr. F. L. Martin, Mullins, S. C.
K. A. Lila's Sensation 1,000
D. R. Martin, Strother, S. C.
Gold Branch KRGD Jeweller 330
Gold Branch May Gold Gertie 385
K M M Betsy's Queen 235
L. N. & D. V. Matthews, Bessemer City, N. C.
Clear View King's Mamsell 500
Blossom Anny Primrose 405
K A Lady's Eva 550
K A Dot's Peeress 500
K A Flirt's Caroline 440
Daisy Dixie Girl 405
K A Ida's Radiant 305
Gold Branch RR Glo D Gretchen 325
K M M Glo D Rosa 275
Clear View Cherub 500
Dick Moorer, Reevesville, S. C.
Clear View King's Arden (Bull) 450
Liberator's Fancy Girl 410
P. D. Myers, Refugio, Texas
Gold Branch F. G. Iris Amie 340
Paul Myers, Pageland, S. C.
Heifer Calf 200
Pinecrest Farms, Kinston, N. C.
King Raymost Country Boy (Bull) 245
Mt. Ararat Maxim Majesty (Bull) 420
Clear View King's Princess 320
Belmont View Nan 330
Oscar T. Rahn, Jacksonville, Fla.
Clear View King's Bea 355
Blossom Dora 425
K A Dixie Devina 420
K A Fancy's Elaine 360
Richard A. Smith, Springfield, S. C.
K M M Majesty's Rosemary 395
J. Frank Williams, Sumter, S. C.
King's Maxim Majesty 265
King's Design 265
K R Pride's Illustrious 485
K A Fancy Star 485
K C B Jeweller's Secret 165
Mrs. Annie B. Winburn, Hartsville, S. C.
K C B Beautiful's Pearl 165

Bethany College Dispersal

SIXTY-THREE head of Guernseys were sold in the Bethany College Guernsey Dispersal held at Bethany, W. Va., on June 19, for a total of $15,230, an average of $241.75.

The sale was under the management of the West Virginia Guernsey Cattle Club. Louis Merryman, Jr., was the auctioneer and Francis Fulton read pedigrees.

Following is the sales list:

G. A. Biggs & M. C. Morton, McConnellsburg, Pa.
Lola Jane of Bethany $310
Nancy Jane of Bethany 285
Carl Bott, Triadelphia, W. Va.
Bonny Alice of Bethany 220
Joe Carman, West Alexander, Pa.
Irene's Silver Bell of Bethany 155
John B. Cook, Belle Vernon, Pa.
Rita's Dolly of Bethany 280
E. L. Crickenberger, Ronceverte, W. Va.
Viola Dolly of Bethany 220
Eleanor Rose of Bethany 250
Ruby Rose of Bethany 385
Anita Bonny of Bethany 290
Bell's Betsy of Bethany 245
H. L. Day & Son, Dunns Station, Pa.
Donna Bell of Bethany 240
B. A. Doman, West Alexander, Pa.
Virginia's Viola of Bethany 170
Maxine's Opal of Bethany 160
Rita Gloria of Bethany 175
Vivian Daffodil of Bethany 185
Sue Redbird of Bethany 165
Starlight's Opal 200
Honora's Polly 165
Wm. & Sara Haggerty, Belle Vernon, Pa.
Jim's Alice of Bethany 325
J. R. Hellein, Belle Vernon, Pa.
Red's Donna Dae of Bethany 250
Daisy of Bethany 225
James R. Hostetler, Rayland, Ohio.
Madeline of Bethany 285
C. H. Hutton, Rea, Pa.
Minita Lassie of Bethany 200
Jim's Mina of Bethany 270
J. B. Johnson, Washington, Pa.
Nan's Toddy of Bethany 155
Joseph Kuma, Belle Vernon, Pa.
Anita Belle of Bethany 500
Joseph & Frank Kuma, Belle Vernon, Pa.
Primrose of Bethany 285
Richard W. Langdon, Hopewell, Pa.
Suzanne's Charm of Bethany 195
Della's Carol of Bethany 190
Ester Nan of Bethany 205
Eleanor Sofia of Bethany 235
Robert W. Lasch, Elm Grove, W. Va.
Peggy's Beauty of Bethany 165
Alfred Lauck, Webbsburg, W. Va.
Amelia Taffy 280
John Laurick, McDonald, Pa.
Linda of Bethany 260
W. G. McClain & Sons, Bellaire, Ohio.
Princess Polly of Bethany 255
Wm. F. Myers, Martins Ferry, Ohio.
Sunny Girl of Bethany 290
Deanna Martha 160
Lee G. Paull, Bethany, W. Va.
Stella Edith of Bethany 235
Jay M. Potter, Wellsburg, W. Va.
Dorothy Loraine of Bethany 175
A. B. Price, Core, W. Va.
Carolyn Ann of Bethany 250
H. P. Schenerlein, Elm Grove, Pa.
Lady's Rosebud of Bethany 235
Guy Seckman, Elm Grove, Pa.
Columbine's Blossom of Bethany 210
Della's Darling 230
Clair Smith, Washington, Pa.
Elsie Gloria of Bethany 185
Linda Pearl of Bethany 285
Jesse Smith, Belle Vernon, Pa.
Matilda Jane of Bethany 300
Red's Linda of Bethany 320
Louise of Bethany 440
Ambassador's Nancy 340
Bethany Joyce 420
Daniel Tau, Washington, Pa.
Della Maxine 225
Edith Alice of Bethany 170
Dan Tau, Belle Vernon, Pa.
Gifted Beauty of Bethany 370
W. Linwood Thompson, Eightyfour, Pa.
Lady Jane of Bethany 260
W. A. & G. M. Todd, Belle Vernon, Pa.
Red's Joan of Bethany 205
Patricia Faithful of Grandview 175
W. F. Vegeler, McDonald, Pa.
Red's Princess Jane of Bethany 290
Dottie Janet of Bethany 200
Joan Beauty of Bethany 270
S. A. Wilkerson, Cameron, W. Va.
Della's King of Bethany (Bull) 120
Claude A. Williams, Wilsonburg, W. Va.
Jim's Sunny Lad of Bethany (Bull) 60
Eva Williams, Wilsonburg, W. Va.
Deanna's Goldie Mae 245
George W. Workman, West Finley, Pa.
Nancy Joyce of Bethany 185

APPROVED HERD IMPROVEMENT RECORDS

¶ Before a cow's name indicates reentry record.

Owner and Records	Age	Days In Milk	Total Number Milkings	Lbs. Milk	Lbs. B.Fat
Allen, Robert H., Delavan, Ill.					
¶Judith's Nelora	Sr3	298	596	6868	322
s. St. James Philosopher's Duda D. Camille's Judith					
Batdorf, Ralph, Mr. & Mrs., Batdorf's Guernsey Farm, Wellsville, Kans.					
Ransom Rosie's Rowena	6	302	604	5259	267
s. Argilla General Lee D. Batdorf's Rosie					
Beard, Edward A., The Sycamores, Norbeck, Md.					
Sycamore Bella	Jr3	329	658	6945	325
s. McDonald Farms Gregory D. Sycamore Hannah					
Sycamore Julita	Sr2	282	564	7186	384
s. Moughon Invader D. Sycamore Julie					
Sycamore Pauline	6	317	634	8115	364
s. McDonald Farms Gregory D. Sycamore Lovely					
Sycamore Pearl	Jr2	280	560	6777	346
s. Moughon Fairy Prince Lad D. Sycamore Jewel					
Bebout, K. D. & Allen, Lee, Mount Vernon, Ohio.					
Brookdale E. May	7	319	638	8171	437
s. Willow Brook's Eric D. Alice May of Lone Pine					
Carter, Robert B., Winding Lane Farm, Rockville, Md.					
Winding Lane Lusty Tina	Jr2	364	728	9058	409
s. McDonald Farms Illustrious D. Winding Lane Tipsy					
Christie, James L., Willow Brook Farm, Watertown, Conn.					
Golden Harvest Flora Ann	Jr2	329	658	8459	366
s. Golden Harvest Watchful D. Golden Harvest Flora					
Colopy, G. S. & Son, Glen Oaks Farm, Danville, Ohio.					
Glen Oak's Colonel's Boots	Sr2	322	644	7366	306
s. Fairview Peter Pan's Colonel D. Glen Oak's Betty					
Glen Oak's Lady Lou	8	317	634	7562	359
s. Ideal's Daylo Gardenius D. Glen Oak's Lady					
Fleming, William E., Albert City, Iowa.					
Iowa of Village Inn	Sr3	268	522	6990	374
s. Maple Lane Village Africander D. Rosibelle of Village Inn					
Fort Dodge Creamery Company, Fort Dodge, Iowa.					
Rosedale Doris	Jr4	341	682	9142	435
s. Kupie's Czar of Rosedale D. Rosedale Maisie					
Freas, E. M. & W. R., Clarion, Pa.					
Grandview's Orphie	Sr2	325	650	7421	369
s. Klondike Kingship D. Liseter Parade's May					
Gillmor, R. D., Bethway Farm, Bethany, Conn.					
¶Broad Hill Primrose	Jr3	242	484	5534	294
s. Pharos Frost King D. Fair Royal Vida					
Halliwell, Leonard E., Pineholm Farm, Litchfield, Conn.					
Pineholm Duchess	Jr3	321	642	11869	525
s. Sunny Lea Levity Duke D. Jason's Betsy					
Pineholm Joana	Sr2	314	628	7729	320
s. Sunny Lea Levity Duke D. Joan of Mt. Pleasant View					
Hanson, H. C., Clover Glen Guernsey Farm, Barnum, Minn.					
Clover Glen Nancy Queen	5	365	860	9510	435
s. Boulder Bridge Golddrop D. May Queen of Clover Glen					
Clover Glen Stella	Sr4	350	801	9150	490
s. Clover Glen Searchlight D. Stella of Clover Glen					
Clover Glen Tribute's Amy	Jr3	365	1095	13825	744
s. Boulder Bridge Tribute D. Clover Glen Rosebud					
Maiden's Fancy of Clover Glen	9	365	820	7809	406
s. Boulder Bridge Viking D. Lady Silvia of Clover Glen					
Polly Ann of Clover Glen	10	218	436	4892	222
s. Boulder Bridge Viking D. Melba of Clover Glen					
Hardin, Earl E., Golden Charm Guernsey Farm, Bow, Wash.					
Avalawn Fatima	Jr2	160	320	3933	174
s. Chicona Cady D. Faithful of Avalawn					
Avalawn Lupin	Jr2	101	202	1962	114
s. Flying Horse Flute's Colonel D. Avalawn Lydia					
Avalawn Nina	Sr2	324	648	6989	391
s. Flying Horse Flute's Colonel D. Niagara of Chicona					
Avalawn Noranda	Sr4	328	656	11297	552
s. Chicona Tamerlane D. Avalawn Norene					
Hoffman, Harold J., Hedgerest Farm, Hastings, Minn.					
Hedgerest Jane's Ellen	Jr3	321	637	5097	269
s. El Sheltero Valor's Kerry D. El Sheltero Legend's Jane					
Hedgerest Valine's Annabelle	6	365	730	6908	307
s. Quail Roost Lucky Valor D. Valine of North Home					
Holcomb, Tudor F., Broad-Hill Farm, West Granby, Conn.					
¶Broad Hill Eunice	8	297	594	10461	525
s. Beausite Valentine's Actor D. Cannie of Tersana Farm 2d					
Broad Hill Geneva	Jr2	329	658	9487	426
s. Green Meads Monogram D. Broad Hill Cameo					
¶Broad Hill Lass	10	365	730	15760	716
s. Heartsease Butterfat Favor D. Whimsy Moonlight					
Broad Hill Paula	Sr2	365	730	8284	457
s. McDonald Farms Granby Improver D. Broad Hill Henrietta					
¶Mainstone Secret's Countess	Sr3	250	500	7464	379
s. Green Meads Win-King D. Mainstone Valor's Secret					
¶Pharos King's Nance	6	311	622	8029	378
s. Thirlstane King Eugene D. Edgemere Nance					
Hollenbach, Miles D., Blue Mt. View Farms, Shartlesville, Pa.					
¶Blue Mt. View Belle's Princess	8	365	730	8818	433
s. Dreibelbis' Noble Ultra D. Riveredge Itchen May Belle					
¶Blue Mt. View Ida	Jr4	283	557	4414	221
s. Cathedral Bill Rilma D. Blue Mt. View Sunshine					
Hooks, Harry J. & Lillian M., Hook's Acres, Brighton, Mich.					
Hooks' Acres Iona	Sr3	357	714	8482	396
s. Golden Boy of Hooks Acres D. Brownie of Hooks Acres					
Hooks' Acres Minta	Jr3	365	730	7252	397
s. Golden Boy of Hooks' Acres D. Hook's Acres Beulah					
Hooks' Acres Molly	Jr3	312	624	7161	380
s. Golden Boy of Hooks' Acres D. Maudie of Hooks' Acres					
Hooks' Acres Susan	Sr2	324	648	7251	382
s. Golden Boy of Hooks' Acres D. Hooks' Acres Idell					
Hoover, Paul, Spudridge Farm, Goshen, Ind.					
Spudridge B. Viola	5	352	704	8316	421
s. Yellow Creek Meadow Alert D. Colly's Pride of Maple Grove					
Spudridge Edith's Charity	5	295	590	8128	389
s. Green Meads Commander D. Edith of Green Meadows					
Huff, Arthur N. & Sons, Woodlawn Farms, Bangor, Mich.					
Ellen June of Woodlawn	Sr3	290	580	7469	363
s. Cesor General's Supreme D. Gertie of Eckard's Sunnyslope					
Hulit, H. S., Winding Brook Farm, Mansfield, Ohio.					
Winding Brook Corona's Cherrio	Sr2	317	629	7454	399
s. Raemelton Corona's Maestro D. Winding Brook Pilgrim Cherry					
¶Winding Brook Corona's Posey	Jr3	295	585	6320	353
s. Raemelton Corona's Maestro D. Fairview Peter Pan's Posey					
Hull, John H., Hullside, Westminster, Md.					
¶Fritzlyn Val Romantic	6	285	567	7714	408
s. Valor's Fashion D. Fritzlyn Romance					
¶Guardian's Princess Rose Bud	8	298	593	9764	485
s. Antietam Fides' Guardian D. Crusader's Princess 2d					
¶Hullside Supreme Judy	Jr3	345	687	10397	505
s. Val's Supreme of Pine Grove D. Sunny's Joan of Hullside					
Hullside Supreme Veronica	Jr2	298	593	7167	322
s. Val's Supreme of Pine Grove D. Ultra Violet of Highway					
Hull, La Rue T., Blue Vista Farm, Castile, N. Y.					
Marjorie of Blue Vista	Jr2	365	730	7124	363
s. Elmwood Farms Jill's Jude D. Minnie of Blue Vista					
Hunsberger, Lyle, Lyrene Guernsey Farm, Grand Rapids, Mich.					
Lyrene Countess	Sr3	321	642	7702	424
s. Hominy Hill Rex D. Meadow-Gold Countess					
Lyrene June	Jr2	339	678	10096	504
s. Meadow-Gold Rose King D. Mary Ethel's June					
Lyrene Queen Bonnie	Jr2	333	666	8719	440
s. Meadow-Gold Rose King D. Queen Bonnie's Spot					
¶Perego's Peggy	6	309	618	10728	607
s. Pride of Rhodora Acres D. Perego's Suzanne					
Rosie of Frey Orchards	7	307	614	10816	449
s. Carol's Choice of Tamarack Ridge D. Rose of Frey Orchards					
Hutcheson, H. E., Fiddlers Green Farm, Gloucester, Va.					
Fiddlers Green Jane	Jr3	365	730	7715	404
s. Fiddlers Green Fiddler D. Fiddlers Green Jean					
Fiddlers Green Jean	10	365	730	8898	473
s. Mobjack Model Lad D. Katie Lee of Woodberry					
Fiddlers Green Miss Virginia 2d	Jr3	342	684	5855	311
s. Fiddlers Green King D. Fiddlers Green Miss Virginia					
Iler, Alexander, Rolling Knolls Farm, Middletown, N. J.					
¶Mulhocaway Hattie S.	5	305	610	11405	512
s. Mulhocaway Butterfat Swain D. Hilltop Butterfat Harriet					
Rolling Knolls Bon Bon	Jr3	225	450	5429	275
s. Mulhocaway Butterfat Bonny D. Favor's Candytuff					
Iowa State College, Ames, Iowa.					
Ames Alpha	Sr3	210	420	5194	237
s. Boulder Bridge Climax D. Glory of Iowagold					
¶Duchess Pride of Moss Hill	6	271	542	4830	250
s. Pine Manor King's Admiral D. Duchess of Iowagold					
Jackson, John N., Freegrove Farm, Staunton, Va.					
Appin's Unvira	Jr2	311	622	5680	291
s. Appin's Main Stay D. Appin's Neo					
Francetta's Alice	10	305	610	8719	392
s. Maxim Francetta's Peg D. Jonathan's Alice					
¶Freegrove Chieftain's Annie	Sr4	354	1059	10747	479
s. Freegrove Chieftain D. Freegrove Beauty's Charm					
Freegrove Chieftain's Dottie	Jr2	305	610	6763	353
s. Freegrove Chieftain D. Sheppard Farm's Dorothy					
Freegrove Chieftain's Peggy	Jr2	305	610	5273	297
s. Freegrove Chieftain D. Freegrove Princess Pride					
Freegrove Jessie's Bonny	5	305	610	10425	598
s. Quail Roost King Samuel D. Freegrove Butterfat Jessie					
Freegrove King's Clarise	Sr3	305	610	5739	363
s. Quail Roost King Samuel D. Quail Roost Rose Clarise					
Freegrove Pride's Jewel	6	365	1092	10019	563
s. Quail Roost King Samuel D. Freegrove Belle's Pride					
Freegrove Prince's Camilla	Jr2	347	694	6544	337
s. Freegrove Gallant Prince D. Freegrove Cream Cup					
Freegrove Princess Pat	6	365	1095	11062	630
s. Quail Roost King Samuel D. Freegrove Noel's Beauty					

Gay of Timberneck Sr3 311 622 7990 439
s. Taurus of Timberneck D. Spencer's Landing Gertrude
Mattie of Timberneck Jr4 365 730 8938 460
s. Calla's Prince of Timberneck D. Sunday of Timberneck
¶Palmer's Hazel 6 305 914 11655 486
s. Ada's Prince Maxim D. Martha Royal of Mountain View
¶Pinkey's Beauty Jr4 365 1094 12092 586
s. Bellevue's Mark Twain D. Daisy Dell's Pinkey
Quail Roost Beau Chene 7 361 1082 12220 691
s. Quail Roost King Beau D. Quail Roost Lucky Chene
¶Quail Roost Rose Clarise 6 324 972 11333 598
s. Rose Maxim May King D. Quail Roost Lucky Clarice
¶Susan of Timberneck 5 304 608 10275 469
s. Taurus of Timberneck D. Suza of Timberneck
Toy's Patsy of Mayfield 10 365 1094 14523 665
s. Duchess' Butterfat of Mirador D. Toy of Mayfield

Jackson, Ruth, Upaway Farms, Ashville, N. Y.

¶Carib's June of Idylbrook 5 307 614 7908 443
s. Florham Carib D. Junita of Idylbrook
¶Idylbrook Keystone's Molly 5 323 646 12617 612
s. Idylbrook Keystone D. Idylbrook Priscilla

Jacob, Myron, Merm Farm, Riga, Mich.

¶Lucky's Mandy of Merm Farm Jr4 365 730 11505 712
s. Maple Lane Lucky's Laddie D. King's Honey of Belmont
Merm Farm Fair Jane Jr2 294 588 7383 379
s. Fairlawn Blanche's Lad D. Lucky's Mandy of Merm Farm
¶Merm Farm Lucky Blanch Sr2 293 586 8052 448
s. Maple Lane Lucky's Laddie D. Honey's Goldie of Merm Farm

Jacob, Ronald, Merm Farm, Riga, Mich.

¶Merm Farm Lucky Martha Sr2 225 450 5127 281
s. Maple Lane Lucky's Laddie D. Monarch's Pearl of Merm Farm

Jennings, C. H. & Son, Plane View Guernsey Farm, Iowa City, Iowa.

¶Clermont Rose Marie 6 305 610 9548 526
s. Kenfleur Rose's Reflector D. Clermont Ginger Marie
Plane View King's Twinkle Sr2 340 680 10896 478
s. Clermont Dicta's King D. Dot's Bonita of Smithdale

Jeppson, George N., Oakholm Farm, Brookfield, Mass.

¶Oakholm's Emerald 9 365 730 7881 358
s. Chedco Lester D. Oakholm's Ebba
¶Oakholm's Nephrite 8 365 730 9497 432
s. Chedco Lester D. Oakholm's Margras

Johanna Farms, Incorporated, Pennington, N. J.

Meadowlane Fairy Queen Jr2 301 602 7006 360
s. Glenburnie of Rose Lane D. Meadowlane Fannie
Meadowlane Nora's Nellie Sr2 335 670 7389 351
s. Glenburnie of Rose Lane D. Nora of Meadowlane
¶Meadowlane Patience 7 253 506 5786 280
s. Meadowlane Donner D. Norwood Hildegarde's Penelope

Johnson, James R., Level Acres Farm, Pennington, N. J.

Cottage Betty Sr3 332 664 7444 435
s. Mill Creek's Marshall D. Pilot's Nora of Mill Creek
Cottage Royal Minnie Sr2 365 730 6852 457
s. Cottage King H. D. Prince's Mona of Rose Lane
Grissom's Pet Jr4 308 616 8912 405
s. Gwenwilmar Prince D. The Seven Oaks Lady Topsy
Majesty's Springtime Jr2 365 730 9143 479
s. Hill Girt Truda's Majesty D. Antony's Springtime
Victor's Marda Majesty Jr3 329 658 9620 425
s. Vagabond's Victor D. Willow Ridge Marda Majesty

Johnson, Ralph L., Twin Rocks Farm, Constantine, Mich.

¶Lady's Golden Belle Jr4 209 418 7124 357
s. Bella's Golden Butterfat D. Axpar Mary Lady
¶Twin Rocks Butterfat Bloom 6 269 538 5687 299
s. Mulhocaway Butterfat Clarion D. Twin Rocks Cherry Blossom
¶Twin Rocks Golden's Fancy Jr4 335 670 7354 320
s. Bella's Golden Butterfat D. Twin Rocks Mars' Fern
¶Twin Rocks H. Judy Sr3 314 628 6113 323
s. Flying Horse Amy's Horatius D. Twin Rocks Butterfat Judy

Johnson, W. A. & Sons, Valley Rogue Guernsey Farm, Grants Pass, Oregon.

¶Cloverlawn's Bernice 6 316 632 8886 477
s. Chicona Barrie D. Bessie Veta of Cloverlawn
¶Huldie of Valley Rogue 7 259 518 7439 397
s. Chicona Barrie D. Pansy's Huldah
¶Lucinda of Valley Rogue 5 314 628 11734 565
s. Lad's Shadow of Middale D. Penny's Gay Lassie
¶Lydia of Valley Rogue 7 338 676 11329 630
s. Lad's Shadow of Middale D. Huldah's Gay Royal
¶Valley Rogue Cleo Sr3 318 636 11142 548
s. Quality Farm Bettina's Captain D. Lucietia of Valley Rogue
Valley Rogue Felice Jr2 309 618 6219 340
s. Quality Farm Prime D. Louise of Valley Rogue
Valley Rogue Felicia Sr2 271 542 6023 321
s. Quality Farm Prime D. Louise of Valley Rogue
Valley Rogue Gene Jr3 294 588 8665 445
s. Gaylord's Squire's Nonpareil D. Cloverlawn's Bernice

Johnson, W. A. & Sons, Valley Rogue Guernsey Farm, Grants Pass, Oregon.

¶Valley Rogue Phoebe Sr4 306 612 10064 524
s. Chuckanut Phylbond D. Corfu's Queen Viola
¶Valley Rogue Poppy Sr3 365 730 10567 656
s. Chuckanut Phylbond D. Barrie's Pansy
¶Viola of Valley Rogue 7 307 614 7506 368
s. Chicona Barrie D. Corfu's Queen Viola

Johnson, W. L., Jr., Far Fields Farm, Washington, Conn.

¶Far Fields Clara 2d Sr3 263 526 9230 427
s. Cathedral Laddie of Far Fields D. Far Fields Clara
¶Far Fields Lady Jr4 280 560 9640 501
s. Cathedral Laddie of Far Fields D. Marion's Lady Pride
¶Far Fields Sally Sr4 250 500 8435 380
s. Cathedral Laddie of Far Fields D. Far Fields Francie
¶Marion's Lady Pride 8 302 604 8660 401
s. Bates' Jayso D. Bates' Marion

Jones, Rand Butler, Deans Mill Farm, Stonington, Conn.

¶Deans Mill Cleo 5 317 634 8151 359
s. Grassland Youman D. Fairview Caulita
¶Deans Mill Gilda Jr3 339 678 8185 407
s. Horse Shoe F. Commando D. Deans Mill Gertrude
Deans Mill Joy Jr3 168 336 4132 180
s. Horse Shoe F. Commando D. Deans Mill Phoebe
¶Deans Mill Sue Sr3 325 650 7845 322
s. Horse Shoe F. Commando D. Ladderlook Neristelle

Jones, Walter A., Royal Acres Guernsey Dairy, Ridgefield, Wash.

¶Royal Acres Fern Jr3 289 578 7279 449
s. Peter Pan of Golden West D. Royal Acres Frances
¶Royal Acres Josie 5 262 524 7874 438
s. Traverdale Daisy's Diplomat D. Royal Acres Joy
Royal Acres Lila Jr2 327 654 9393 515
s. Peter Pan of Golden West D. Lulla Bell of Royal Acres
¶Royal Acres Marie Jr3 346 692 10428 463
s. Peter Pan of Golden West D. Royal Acres Flora

Jordan, William T., Kadockadee Farm, Concord, N. H.

Kadockadee Bachant Jr2 310 620 5574 280
s. Langwater Kenilworth D. Kadockadee Uranium B.
¶Kadockadee Royal Uralee 10 365 730 9285 425
s. Rockingham Royal Jester D. Kadockadee Uranium Lee
Kadockadee Valura Jr2 306 612 7233 324
s. Langwater Kenilworth D. Kadockadee Royal Buralee

Jorgensen, William, Golden Dale Guernsey Farm, Edmore, Michigan.

Eric Ridge Patsy 6 307 614 10131 491
s. Don Alda Sequel's Foremost 2nd D. Erie Ridge Polly
Golden Dale's Bess Jr2 317 634 7091 366
s. Golden Dale Maxim D. Golden Dale's Betsy
Max's Mary Maid Sr3 340 680 9964 492
s. Bradford's Quince's Max D. Audrey's Merry Maid

Kaltreider, L. R., Laurel, Pa.

¶Espoir's Sallie 6 365 730 7680 381
s. Quail Roost Collector D. Bon Espoir's Rosalea 2d
¶Lesser's Hardwick Cornelia Sr4 200 400 5950 246
s. Coldspring's Hardwick's Knight D. Lesser's Rilma Venus

Kamm, Roy J., Emroy Farm, Marietta, N. Y.

Emroy Fleurette Jr2 301 602 9592 492
s. Tarbell Farms Peerless Valor D. Valley Mead Flora
Emroy Minnichaha Jr2 327 654 6596 344
s. Coldspring's Hardwick's Jerry D. Harmony's Laughter

Katzen, Harry, Sykesville, Pa.

Alice of Mar-Kay Jr3 305 610 10929 489
s. Fern's Bonny Lad D. May E. of Rhoda 2d
Ideal Josie Girl 5 303 586 6457 308
s. Ideal Colin D. Anton's Ideal Cavalier

Kaufmann, Oliver M., Pine Hill Farm, Coraopolis, Pa.

¶Pine Hill Judy Jr3 239 478 5879 295
s. McDonald Farms Prediction D. McDonald Farms Hedwig

Kehret, Carl E., Crestwood Farm, Austin, Minn.

Lydel's Pandela of Pine View Jr2 365 730 8188 372
s. Lydel of Pine View D. Darleen of Pine View
¶Sequel Crystal of Crestwood 5 325 650 7445 388
s. Sunny Valley Sequel's King D. Crystal Springs Celeste
¶Wynola Sylvina Jr3 365 730 5595 302
s. Boulder Bridge Consul D. Violet of Wynola

Keiser, J. Ray, Whitedeer, Pa.

Ideal Hardwick's Joan Jr2 347 694 7982 402
s. Coldspring's Hardwick's Ideal D. Cora Del Rose
Ideal Hardwick's Melody Jr2 323 646 8396 467
s. Coldspring's Hardwick's Ideal D. Gloria's Coronet
¶Ideal's Hardwick Ramona Sr4 304 608 11273 480
s. Coldspring's Hardwick's Ideal D. Gloria's Golden Cherry
¶Langvalley Sunray Jr3 365 833 14551 775
s. Langvalley King I Am D. Langvalley Sunflower
¶Witchwood Gartless Sr3 365 730 7932 427
s. Langwater Helios D. Witchwood Artless

Kendall, H. P., Moose Hill Farm, Sharon, Mass.

¶Gleam's Light of Storrow Farm Sr3 353 706 8465 410
s. Roughwood Interne D. Gleam of Storrow Farm
¶Moose Hill Nora Sr3 329 658 7997 404
s. Green Meads King James D. Linwood Bouncing Bet
Moose Hill Obet Jr2 365 730 6643 282
s. Chedco Munroe D. Linwood Bouncing Bet

Keniston, Robert L., Ken-Lee Farm, Newmarket, N. H.

¶Ken-Lee Andrea 5 281 562 7421 312
s. Great Elm His Daniel D. Rosette's Ceelie
¶Kitchener Letitia Sr3 311 622 7821 400
s. Whimsy Griselda's Constitution D. Whimsy Larkspur's Letitia

Keniston, Robert L., Jr., Ken-Lee Farm, Newmarket, N. H.

Ken-Lee Dimples Sr2 251 502 6003 277
s. Rosewald Buttercup's Prince D. Ken-Lee Amanda

Kennedy, Grafton S., Harmony Hills, Havre de Grace, Md.

¶Betsy's Phoebe of Ann's Acres Sr3 365 730 7160 367
s. Rosewald Il Duce Supreme D. Edgewood Betsy
¶Daisybet of Ann's Acres 7 355 700 7565 368
s. Fox Dean's Golden Prince D. Edgewood Betsy
Dazzler's Harmony Hills Select Sr2 342 674 7350 408
s. Alert's Dazzler of Mt. Ararat D. Lady's Choice of Ann's Acres
Harmony Hills Queen Bee Sr2 289 568 4818 278
s. Rosewald Il Duce Supreme D. Francois' Queen Agnes
¶Il Duce's Gem of Ann's Acres 5 365 730 6838 316
s. Rosewald Il Duce Supreme D. Sunset Babe of Ann's Acres
¶Liberty Hall Lassie 5 324 638 7064 403
s. Liberty Hall Pedro D. Liberty Hall Laura
¶Philosopher's Julia Girl 5 281 552 6702 350
s. Sherwood Forest Philosopher D. Suzanne's Jessie
¶Premier's Peace of Ann's Acres Jr3 275 540 4958 271
s. Mechling's Royal Gold Premier D. Il Duce's Gem of Ann's Acres

¶Slogan's Bertha of Ann's Acres Sr4 313 616 6824 305
S. Fox Dean's Slogan D. Sunny Dawn of Ann's Acres
¶Slogan's Gypsy of Ann's Acres Sr4 365 730 9611 506
S. Fox Dean's Slogan D. Dream Girl of Ann's Acres
¶Summer Guest of Ann's Acres 8 284 568 5759 243
S. Broadwater Giglio D. Edgewood Betsy

Kepple, Dan, Kepple Acres, Farmington, Ill.
Kepple Acres Rose Jr2 364 728 6035 343
S. Curtiss Candy Levity Paul D. King Fred's Daisy

Kern County Union High School, Kern County Union High School Farm, Bakersfield, Calif.
¶Adohr Perfection's Girl 6 311 622 11004 514
S. Adohr Perfection Leader D. Adohr Stalwart's Girl
¶Butterton Kornegay Holly 6 365 730 12505 578
S. Klondike Kornegay D. Butterton Holliston Helen
¶Ellwood Surprise Syringa 5 334 668 12731 650
S. Troutmere Surprise D. Trixie's Syringa of Ellwood
¶Kenholme's Peggy's Lady Jr3 309 618 7257 404
S. Holmwood Pansetta's Prince D. Lehmar Valiant's Peggy
¶Kenholme's Rose Princess Jr3 333 666 10974 540
S. Lehmar Prince Kadota D. Holmwood's Honey Rose

Ketner, A. Q., Kootem Farm, Murphy, N. C.
Vita-Lure's Maxim Ann Sr3 264 528 6080 338
S. Clear Spring's Vita-Lure D. Shannon's Rachel

Ketner, Dickson Quay, Kootem Farm, Murphy, N. C.
Kootem Farm Nolan Britty Sr2 293 586 6014 284
S. Fanning Field's Maxim Nolan D. Fanning Fields Gracious

Kilbourn, O. P., Orkil Farms, West Simsbury, Conn.
¶Red Fox Reliance's Girvanna Sr3 307 614 8866 480
S. Red Fox Reliance D. Red Fox Orator's Geraldine

King, Lewis E., Elmstead Farm, North Brookfield, Mass.
¶Elmstead F. Dolly Gray 5 320 637 11315 498
S. Elmstead Foremost Pilot D. Elmstead Dolly Fray
¶Elmstead Golden Sara 9 290 552 7363 391
S. Argilla Gold Dust D. Elmstead Foremost Sadie

Kingsbury, Harold L., Kingsbury Farms, Lapeer, Mich.
Brookmead's Charming 10 293 586 6580 262
S. Florham Heir D. Brookmead's Charm
Kingsbury's Forester's Lady Jr2 365 730 8180 386
S. Forester of Meadow Brook D. Beverly's Sensation's Lassie
¶Kingsbury's Lady Eleanor Sr3 353 706 7593 441
S. Jiggs of Meadow Brook D. Sims Queen Mary
Kingsbury's Lady Guinavere Jr2 347 694 8181 369
S. Forester of Meadow Brook D. Queen Mary's Gretchen

Kingsbury, Harold L. & Onalee J., Kingsbury Farms, Lapeer, Mich.
¶Lone Creek Gallant's Bonnie Sr4 302 604 7200 412
S. Green Meads Proud Gallant D. Ranger's Bonnie Golden
¶Lone Creek Gallant's Fennetta Sr4 303 606 6370 358
S. Green Meads Proud Gallant D. Mark's Fennetta
¶Lone Creek Gallant's Leona Sr4 328 656 9643 488
S. Green Meads Proud Gallant D. Mark's Leona Greta
Lone Creek Leila's Lutie Jr2 365 730 9845 488
S. Green Meads Northerner D. Proud Gallant's Leila
¶Monarch's Molly Ann Sr3 319 638 9684 477
S. Flying Horse Master's Monarch D. Pocahontas of Summit Farm

Kinsey, J. P., Shad Blow Farm, Torrington, Conn.
Beulah's Beatrice of Schonowe 5 365 730 12409 620
S. Deborah's Danny of Schonowe D. Bess' Beulah of Schonowe

Kinsey, Roy C., Highland Farm, Roanoke, Va.
Highland's C. C. Seventy One Jr2 365 730 6610 310
S. Highland's Red Arrow D. Highland's C. C. Ten
Highland's C. C. Sixty Sr2 365 730 8377 408
S. Bayville Maxim's Warrior D. Highland's Hundred Forty Seven
Highland's C. C. Sixty Six Jr2 365 730 8223 417
S. Quail Roost Prince Max D. Giant's Golden Maid
Highland's C. C. Sixty Three Jr2 365 730 6971 367
S. Bayville Fashion Plate D. Highland's Ninety Eight
Highland's C. C. Sixty Two Sr2 365 730 6094 250
S. Sherwood Forest Royal D. Highland's Hundred Fifty Two
Highland's C. Seventy Seven 7 352 704 6068 276
S. Bayville's Highland D. Highland's Hundred Twenty Four
Rivelon Consummate Dassel Sr3 311 622 5033 229
S. Riegeldale Emory's Consummate D. Rivelon Royal Chandrow

Kinsey, Warren L., Highland Farm, Roanoke, Va.
Highland's C. C. Fifty Nine Sr4 365 730 8624 420
S. Bayville Maxim's Warrior D. Highland's Hundred Eight
Highland's Hundred Forty Two 9 351 702 5938 256
S. Highland's Cross D. Highland's Hundred Six

Kizer, Etta M., New Place Farm, Chase City, Va.
Dimple's Doll of Cherry View Sr3 298 596 8020 424
S. Quail Roost Lucky Sappho D. Burch Victor Dimple
New Place Bonney's Royal Jr3 268 536 5230 271
S. Quail Roost Ideal Royal D. Priscilla of Bonnie Crest
New Place Sue Jr2 297 594 5905 308
S. Quail Roost Lucky Sappho D. Sam's Sue of Cherry View

Kline, R. E. & Son, Meadow Brook Farm, Benton, Pa.
Robday's Fable's Betty Jr2 343 686 7588 394
S. McDonald Farms Evolution D. Robday's Fable

Knight, Charlie L., Knightdale Farm, Guilford College, N. C.
¶Knightdale Count's Buttercup Jr4 337 674 8565 398
S. Quail Roost Royal Count D. Knightdale Royal's Myrtle
¶Knightdale Judy King's Eleanor Jr3 365 730 7338 381
S. Riegeldale Judy's King D. Allan-Manor Ketta
¶Knightdale King's Pat Sr2 363 726 9196 451
S. Quail Roost King Valorous D. Pat's Ilena

Knight, Clarence Edwin, Knightdale Farm, Guilford College, N. C.
¶Knightdale Count's May Rose Sr4 257 574 7130 409
S. Quail Roost Royal Count D. Knightdale Prince's May

Knight, Clarence O., Knightdale Farm, Guilford College, N. C.
¶Knightdale Count's Celia Sr3 353 706 8024 415
S. Quail Roost Royal Count D. Knightdale Prince's Blanch
¶Knightdale Prince's Beauty Jr4 262 524 5950 311
S. Clear Springs' Bonnie Prince D. Knight's Betty Jane
Knightdale R. I. Cora Jr2 289 578 5205 239
S. Knightdale Royal's Ideal D. Knightdale Count's Celia
¶Knightdale Royal's Faithful 5 292 584 8641 372
S. Ruayne Royal Maxim D. Marcus' Pauline
¶Knight Illustrator's Dorthy 9 297 594 10162 433
S. Ruayne Illustrator's Knight D. Marcus' Pauline

Knight, C. L. & Sons, Pine View, Springville, Iowa.
¶Lettie Jane of Pine View 5 295 590 7449 359
S. Brooklawn Master D. Lesta Jean of Dunmovin'

Knuth Brothers, White Oaks Farm, Niles, Mich.
¶Dutchman's Cynthia 7 324 645 7542 412
S. Lockshore Royal Dutchman D. Jack's Ultra Goldy
¶Golden Silence's Lady Luck 6 365 730 9559 480
S. Lockshore Golden Silence D. Dutchman's Little Lady
¶Prince's Actress' Ann Sr3 365 730 14618 850
S. St. James Philosopher's Prince D. Actress' Ann Ruehle

Knuth, Ida & Sons, White Oaks Farm, Niles, Mich.
La Noce's Lala Lee Jr2 315 630 4963 285
S. Cowham Farm Tress' La Noce D. Dutchman's Lala Lee
¶Prince's Belladale Jr3 305 610 8227 388
S. St. James Philosopher's Prince D. Jack's Belladele
¶Prince's Roberta Ann Jr3 341 626 9243 453
S. St. James Philosopher's Prince D. Dutchman's Queen Barbara

Koch, Harry F., Sheldegren Farm, Greenfield, Mass.
October Queenie Jr2 273 811 8982 432
S. Sheldegren Northfield D. Africander's Lois
Sheldegren Elaica Jr2 308 915 9609 408
S. Sheldegren Hero Lad D. Sheldegren Elissa

Krider, Harold H., Spring Hill Farm, Clinton, Ohio.
¶Cherry Hill Triumph's Maid 7 300 600 7752 321
S. Rasmelton Triumph Preeminent D. Corporal's Stella Maid
Spring Hill Count's Elsie Jr2 357 714 5745 246
S. Caumsett Danish Count D. Maradea Preeminent Nancy

Kruger, Harvey H., Harledon Farm, Paynesville, Minn.
Harledon Harvest Lillian Sr2 337 674 6696 345
S. McDonald Farms Harvester D. Koronis Hills Frances
Janson's May Spot Jr2 311 622 8615 424
S. Janson D. May Valor's Spot
¶Koronis Hills Country Skylla 6 312 624 10529 503
S. Antietam Royal Countryman D. Elect's Queen

Kuhn, Charles W., Tumaples Farm, Basil, Ohio.
Belle Vernon Gallant Vail 8 365 730 8681 353
S. Belle Vernon Gay Gallant D. Warrior's Bessie of Fairview

Kuhn, F. H., Idahope Farm, Middleton, Idaho.
¶Charm's Klix Sr2 354 708 6819 422
S. Goldendale Julius D. Ashmere's Amos' Charm
Idahope's Golden Girl Jr2 365 730 8643 390
S. Ashmere's Holliston D. Landis' Glory

Kuras, Anthony, Flower Farm, West Suffield, Conn.
¶Chaseway Friend's Fawn 6 282 562 8315 418
S. Hilltop Heartsease Noble D. Loyal Friend of Mt. Pleasant View
Flower Farm Redwing's Doll Sr2 318 633 8942 432
S. Holly Farm Bell Boy D. Flower Farm Red Wing
¶Old Shade Frosta Sr3 295 579 8148 367
S. Pharos Frost King D. Bula of Hidden Farm

Kuster, Carman H., Locust Lawn Farm, Camden, Mich.
Lemuel's Goldie of Maple Grove Jr4 286 572 6765 358
S. Hillibrot Lot Lemuel D. Rex's Goldie of Maple Grove
Perego's Patsy May Jr2 271 542 6993 407
S. Haven Hills Dobin D. Perego's Sybil
¶Sun-Blest Farms Cynthia Sr4 287 574 11083 544
S. Langwater Esquire D. Blakeford Cynara

LaBroad, F. K., Long Lane Farm, Amherst, Mass.
¶Greenway V. Gardenia Sr3 238 476 5695 276
S. Joyful's Royal Victor D. Discovery's Flower of Ware
Ketchen's L. Blanche Jr2 317 634 5346 268
S. Ketchen's Levity Boots D. Blanche Folloy
Long Lane Fern Jr2 338 676 7354 317
S. Dreammont Bountiful Boy D. Amherst's Quont Bond Vern
Long Lane Gee Gee Jr2 306 612 5393 263
S. McDonald Farms Educator D. High Hill Gee Gee
Long Lane Joyce Sr2 313 626 6073 302
S. Dreammont Bountiful Boy D. King's Jocelyn Lady

Lacher, Gabriel & Betschart, Joe, Bay Meadow Farm, Santa Clara, Calif.
¶Bay Meadow's Bluemli 5 311 622 9273 495
S. Topside Trident D. Mt. Shasta View Beauty
¶Bay Meadow's Celest Jr3 355 710 9253 475
S. Eldor of Burger's Place D. Bay Meadow's Celestina
Bay Meadow's Maxine Jr2 331 662 8606 409
S. Eldor of Burger's Place D. Elbow Creek Mabel
¶Bay Meadow's Melba Jr3 299 598 11066 550
S. Eldor of Burger's Place D. Elbow Creek Mabel
Fresno Senorita's Zita 6 104 207 2986 136
S. Fresno Senorita's Melvin D. Troutmere Zita
¶Schelbert's Bertha Jr4 317 634 10073 507
S. Bay Meadow's Rex D. Schelbert's Beauty

Lafferty, H. S. & Conrad, Cleo, Monmouth, Ill.
¶Kepple Acres Marigold Sr3 211 422 5092 267
S. Curtiss Candy Levity Paul D. Limberlost's Marigold

Lage, Harry, Stede Well Farm, Davenport, Iowa.
¶Stede Well's Della 5 283 566 7246 378
S. Butterfat Governor Tullius D. Stede Well's Phylis

Lage, Robert H., Stede Well Farm, Davenport, Iowa.
St. Albans Archer's Kily Jr2 307 614 6585 370
s. Meadow Lodge King's Archer D. St. Albans Acta Val Lily

Lange, Ray & Son, Westside Dairy Farm, Garnavillo, Iowa.
¶Westside Pauleen Sr3 339 660 8451 379
s. Clermont Pricilla's Royal D. Westside Princess
Westside Pearl Jr2 271 524 5264 275
s. Clermont Pricilla's Royal D. Kregola's Pride
Westside Susie Jr2 319 638 8158 440
s. Clermont Pricilla's Royal D. Westside Stella

Lapp, Elmer D., Pequea Valley Farm, Kinzers, Pa.
Atwater Royal Bess Jr3 297 594 6914 327
s. Foremost Royal Valor 10th D. Gazelle's Lilly of Pequea

Largent, Don L., Virviga Farm, Ceres, Calif.
¶Deschutes Dora 7 281 562 12752 551
s. Stolespoges of Snapp Rancho D. Deschutes Della
Faretti's Farm Juliet Jr2 347 694 6475 353
s. Faretti's Farm Etta's Royal D. Faretti's Farm V. Jewel

Larson, Simon C. & Way, Julius L., Wayland Farm, Millington, Ill.
¶Mavis' Pet of Wayland Jr4 173 346 4064 206
s. Juan's Prince of Wayland D. Sharon's Mavis of Wayland
¶Ruby's Corlis of Wayland Sr2 250 483 7546 340
s. Witchwood Corley of Wayland D. Eca's Ruby of Wayland

Lassen, J. DeWitt, Estate, Boulder Knoll Farm, Cheshire, Conn.
¶Boulder Knoll Devotion Jr3 314 628 8137 430
s. Whimsy Eglantine's Cadillas D. Whimsy Devotion
Boulder Knoll Galla Sr2 365 730 9687 455
s. Boulder Knoll Heartsease Kim D. Boulder Knoll Heartsease Gail
Boulder Knoll Gay Melody Sr2 365 730 9220 451
s. Boulder Knoll Heartsease Kim D. Boulder Knoll Yeartsease Gay
Boulder Knoll Mona's Polly Jr2 330 660 10232 456
s. Boulder Knoll Heartsease Kim D. Boulder Knoll Val's Mona

Latta, J. E., Ogedanke Farm, Hillsboro, N. C.
¶Ogedanke's Kittie 5 235 470 5153 254
s. Quail Roost King Dodo D. Kate of Ogedanke

Lavy, Hubert, Mr. & Mrs., Golden L Dairy, Winfield, Mo.
¶Finchley Manor Moonlight 9 365 730 9684 433
s. Cesor Pharos' Marshall D. Radisson's Sunlight

Law, Clinton J., Lawguern Farm, Mankato, Minn.
¶Lawguern May Diamond 7 297 594 8553 444
s. Green Meads Merry Skeik D. Le Hillier Royal Diamond
Lawguern Panodeal Jr2 311 622 8640 391
s. Charlescote Peacemaker D. Le Hillier Monodeal
¶Lawguern Relodeal 11 261 492 4919 206
s. Birchfield Reliable D. Le Hillier Monodeal
¶Lawguern Valdeara Jr3 299 598 7333 295
s. Lawguern Steadfast D. Lawguern Relodeal

Lawrence, B. L., Whalley's Point Farm, Charlotte, Vt.
¶Whalley's Conceit Jr4 176 352 4435 198
s. Gallant of Woodside D. Northwood's Pride

Lawyer, C. G., Charmae Farm, Clear Lake, Iowa.
Charmae Annet Jr2 339 678 7151 353
s. Duddel-Bug of Charmae D. Annita of Smithdale
Charmae Bonnie Dee Jr2 340 680 6344 324
s. Charmae's Li'l-Abner D. Rosebud Bonnie's Dimples
Charmae Fair Lady Jr2 340 680 5764 328
s. Duddel-Bug of Charmae D. Charmae Lady Amy
¶Charmae Yanet Sr2 332 664 8527 479
s. Boulder Bridge Yankee D. Wynola Attie
¶Leocourt Judith 8 365 730 7906 425
s. Happy of Rosedale D. Leocourt Judy

Laymon, Luther, Woodside Farm, Gambier, Ohio.
Woodside Rex's Glory Jr2 365 730 10771 486
s. Sun-Blest Farms Rex D. Spring Hill Glory

Leuthold, Hans, Wilsona Farms, Tillamook, Oregon.
¶Bertalor Rosallys 5 309 618 9346 474
s. Bertalor Sally's Dictator D. Bertalor Rose Millie

Lively, J. T. & Son, Bluff View Farm, Dallas, Texas.
¶Max's Jardis of Sartartia Sr3 293 586 7171 326
s. Max's Prospect of Sartartia D. Supreme's Jean of Sartartia

Logan, Paul S., Elmdale Farm, Lafayette, Ind.
¶Elmdale Linda Lou 11 334 668 9129 394
s. Major of Weasel Creek D. Linnie of Elmdale
¶Elmdale Taurine Hollyrose Sr3 296 592 8776 454
s. Kesswall's Challenger Taurus D. Elmdale Betsy Rose

Logan, Wilbert R., Elmdale Farm, Lafayette, Ind.
¶Elmdale Alert Lela 7 365 730 12793 595
s. Kenfleur's Ted Alert D. Elmdale Lilian

Long Island Agricultural & Technical Institute, Farmingdale, N. Y.
¶Nysia Gretchen Sr4 281 562 6740 347
s. Sultan of Woodside D. Gretchen of Woodside
¶Nysia Invader's Rosalind 8 256 512 8644 358
s. Caumsett Invader D. Sregor Rosalind
Nysia Storm Cherie Jr2 365 730 10694 481
s. Caumsett Storm D. Lad's Cherie of Woodside
Nysia Storm Gretchen Sr2 361 722 7979 419
s. Caumsett Storm D. Gretchen of Woodside
Nysia Storm Ida Sr2 309 618 8004 369
s. Caumsett Storm D. Nysia Student Cleo

Long, John E., Evergreen Stock Farm, Monongahela, Pa.
June of Yost Farm 10 243 486 7146 355
s. Rosemount Challenger D. Darling of Yost Farm
Marilyn of Evergreen Sr2 365 730 6599 329
s. Clover of Evergreen D. Walker's Betty Ann

Springhill Don's Ariel Jr3 343 685 7672 424
s. Bournedale Maxim's Don D. Peg's Maxim Arlene
The King's Farm Brownie 7 346 692 7937 402
s. Antietam Constant D. Princess Cherub Mary Ann
Velma L. B. of Evergreen Jr2 365 730 6854 345
s. L. B. Ambassador of Evergreen D. Davisson Farms Velma

Lyman, John, The Lyman Farm, Middlefield, Conn.
¶Gunsight Coral 9 293 586 9403 439
s. Donniebrook's Dandy D. Donniebrook's Deborah
¶Gunsight Donabelle 8 310 620 7335 328
s. Hilltop Butterfat Noble D. Alice Clarabelle
¶Gunsight Gaiety 5 268 536 8690 356
s. Hilltop Butterfat Noble D. Gunsight Cleo
¶Gunsight Grace 5 295 590 9690 482
s. Hilltop Butterfat Noble D. Gunsight Bagatelle
¶Gunsight Hebe Jr4 286 572 7821 397
s. Broadmeadows Bickleigh D. Gunsight Daphne
Gunslight Honeysuckle Sr3 316 632 7757 388
s. Lincoln Sir Betsy D. Gunsight Emily
Gunsight Imelda Sr3 342 684 11274 556
s. Lincoln Sir Betsy D. Gunsight Amelia
¶Gunsight Imogene Sr3 289 578 8841 465
s. Lincoln Sir Betsy D. Gunsight Betsey
Gunsight Iralee Sr2 302 604 7735 432
s. Broadmeadows Bickleigh D. Gunsight Coralee
¶Gunsight Ivanna Sr3 155 310 3496 176
s. Broadmeadows Bickleigh D. Gunsight Evangeline
Gunsight Ivory Sr2 362 724 8005 423
s. Broadmeadows Bickleigh D. Gunsight Daphne
Gunsight Jacqueline Sr2 308 616 6529 340
s. Broadmeadows Bickleigh D. Donniebrook's Ferd's Geraldine
¶Princess Oasis of Maple Shade 5 317 634 7773 419
s. Alfalfa Farm Prince D. Lulu of Maple Shade

Lynch, J. Raymond, Spruce Lawn Farm, Downingtown, Pa.
Aline of Spruce Lawn Sr3 365 730 7429 354
s. Willoway's Witchwood Gallant D. Nancy Royal of Spruce Lawn
Caliph Leader of Spruce Lawn Jr2 274 548 5743 308
s. Holiday Royal Leader D. Rural Caliph Leader
Hector's Vanor of Spruce Lawn Jr3 351 702 7831 434
s. Maulton Sir Clonmell D. Vanor's Sayna
Leader of Spruce Lawn Jr4 290 580 8629 415
s. Calyz's Honor of Blue Spruce D. Rural Caliph Leader
Queen Bell of Spruce Lawn Jr3 298 596 6431 329
s. Maulton Sir Clonmell D. Elkview Challenger's Lula Bell
Rural Leader of Spruce Lawn Jr3 332 664 8922 444
s. Maulton Sir Clonmell D. Rural Caliph Leader
Sonina of Spruce Lawn Jr3 272 544 8117 377
s. Friendship Climax's Autocrat D. Sonina of Wawa
Stonebrook Freda 6 284 568 8681 442
s. Fairlawn Peerless Dandy D. Stonebrook Fanny

Mahr, Marvin L., Wynola Guernsey Farm, Indianola, Iowa.
¶Wynola Fredetta 5 345 690 9980 535
s. Boulder Bridge Jethro D. Freda of Wynola
¶Wynola Martie Jr3 309 618 8542 412
s. Boulder Bridge Confidence D. Wynola Marianna
¶Wynola Pandora 7 290 580 7645 475
s. Boulder Bridge Consul D. Elcliff Patsy

Maitland, Gertrude M., Maitland's Ranchito, Dulzura, Calif.
Whitie's Polly of Chino 10 324 648 8732 422
s. Whitie's King of Chino D. Polly of Low Line Canal

Mann, Harry T., Biak Farms, Oxford, Ind.
Biak Glory Sr3 309 618 8536 391
s. Elmdale Carnation's Wayne D. Lizzie's Lozetta
Biak Hoosier Gloria Sr3 309 618 10133 489
s. McDonald Farms Hoosier D. South Wind Camelia
Biak Luxor's Marlene Jr3 293 586 9012 433
s. Meadow Lodge King's Luxor D. Pradera Chinq Richesse

Manthey, Lloyd, Deer Creek Guernsey Farm, Bellingham, Wash.
Deer Creek Lillian 6 316 632 10683 500
s. Fircrest Patron D. Sunbury Lizzie
Deer Creek Regena Sr4 317 634 8933 518
s. Fircrest Patron D. Deer Creek Ruby

Marsh, Clyde E., Marshland, Hamilton, Ohio.
Lemira of Marshland Jr2 341 682 9503 443
s. Sun-Blest Farms Sergeant D. Nipahela of Marshland

Martin, Lewis K., Plymouth Lane, Wakarusa, Ind.
Dimple's Daisy of Marolyn Sr2 305 610 7334 323
s. Pine Manor Golden Baron D. Rosemary's Dimple
Plymouth Lane Tilly Sr2 345 690 6699 366
s. Yellow Creek Dot's King D. Buttercup of Foraker

Martin, W. E., Colonial Farms, Dallas, Texas.
Sonja's June Rose Jr4 188 376 2329 98
s. Sir Raymond's Jerry D. Paramount Lilly's Sonja
Sun Farms Gloria 9 295 590 7137 374
s. Cooper's Consuella Africander D. Shear's Gene's Dora

Massachusetts, University of, Amherst, Mass.
¶Bay State Winnie Sr4 284 568 7759 327
s. Defender of Ware D. Bay State Princess

Massie, T. H., Estate, Elm Glade Farm, Lakeville, Ohio.
¶Elm Glade Sibyl 5 211 422 3748 209
s. Franchester Shepard D. Elm Glade Suzzabella's Pet

Mathison, Frank E., Mathilane Farms, Traverse City, Mich.
Playhaven's Y. Starling 10 365 730 8525 356
s. Raemelton Yankee D. Argilla P. Finch

Matthys, Walter, Shantituck Farm, Barron, Wis.
Shantituck Be's Daisy Girl Jr2 316 632 7519 325
s. Welcome In Barron D. Shantituck Daisy's Rachel Girl
Shantituck Be's Linda Jr2 323 646 5681 304
s. Welcome In Barron D. Shantituck Jury's Linda
Shantituck Jury's Linda Sr4 293 586 8007 442
s. Shantituck Juryman D. Shantituck Daisy's Ruby

¶Shantituck Jury's Nancy Sr3 291 582 6460 313
s. Shantituck Juryman D. Nancy K.'s Susan

Matthys, Walter, Yule Lane Farm, Barron, Wis.
¶Shantituck Daisy's Prize 8 209 417 7564 364
s. Monarch's Boy of Shantituck D. Prince's Prize of Shantituck

May, C. Edgar, Brownstone Farms, Dover, Pa.
¶Villageside Evelyn Sr4 305 610 8322 376
s. Villageside Adjuster D. Villageside Betty

May, Waldo E. & Knapp, W. W., Longacres Farm, Eaton Rapids, Mich.
Longacres Goldrex's Alecia Jr2 310 620 8637 383
s. Cowham Farm Goldrex D. Longacres Alice May

McCann, Frasier W., Golden Harvest Farm, Bridgewater, Conn.
Blakeford Colleen Sr3 365 998 11106 637
s. Blakeford Formidable D. Blakeford Corona
¶Golden Harvest Blue Jay Sr3 365 730 7737 387
s. Golden Harvest Valiant D. Golden Harvest Maxim Blue Bell
¶Golden Harvest Dairymaiden Sr4 296 592 9480 419
s. Golden Harvest Valiant D. Golden Harvest Maxim Daisy May
¶Golden Harvest Daisy Rose Jr3 317 634 7208 358
s. McDonald Farms Impressive D. Golden Harvest Maxim Daisy May
¶Golden Harvest Hattie Sr3 310 620 7726 390
s. McDonald Farms Impressive D. Golden Harvest Harriett
¶Golden Harvest Lenerl Sr3 195 390 5923 313
s. McDonald Farms Impressive D. Golden Harvest Lenora
Golden Harvest Noreen Jr3 352 704 8464 434
s. Langwater Petrarch D. Flat Brook Her Noreen
¶Golden Harvest Sunset 5 299 598 8537 419
s. Golden Harvest Valiant D. Golden Harvest Sunshine
¶Whimsy Mary Holly 7 337 674 11225 563
s. Hasty Pudding of Whimsy Farm D. Moll Flanders of Whimsy Farm

McClelland, W. T. & Son, Shamrock Dairy, Tucson, Ariz.
¶Bertha of Laveen 13 365 730 9648 469
s. Butternut's Protector of Laveen D. Pollyanna's Buttercup of Laveen
Shamrock Farms Brunette Sr2 365 730 8368 398
s. McDonald Farms Granger D. Shamrock's Berry
¶Shamrock Farms Garnet Sr3 281 562 7283 305
s. McDonald Farms Granger D. Shamrock's Greta
Shamrock Farms Leda Jr2 365 730 8247 442
s. McDonald Farms Julian D. Shamrock Farms Lenora
Shamrock Farms Linda Jr2 325 650 5597 307
s. McDonald Farms Hero D. Shamrock's Larkspur
Shamrock Farms Locust Jr2 285 570 5078 228
s. McDonald Farms Granger D. Shamrock Farms Lotus
Shamrock Farms Turquoise Jr2 365 730 7157 310
s. McDonald Farms Hero D. Shamrock's Tess
¶Shamrock's Helena 6 365 730 11925 503
s. McDonald Farms Granger D. Shamrock's Helma of Bell Buoy
¶Shamrock's Hero's Gretchen 5 265 530 5309 307
s. McDonald Farms Hero D. Shamrock's Greta
¶Shamrock's Jasminette 7 337 674 10688 425
s. Shamrock's Super of Surrogate D. Shamrock's Jasmine of Bell Buoy
¶Shamrock's Jaunita 6 365 730 11653 417
s. Shamrock's Imperial D. Shamrock's Jasminette
¶Shamrock's Royal Mabel 5 356 712 8623 418
s. McDonald Farms Granger D. Shamrock's Yvette of Bell Buoy
¶Shamrock's Tess 5 365 730 8260 389
s. McDonald Farms Granger D. Tessie of Thousand Springs
¶Shamrock's Toby of Peerless 10 365 730 12054 390
s. Shamrock's Peerless of Bell Buoy D. Arizona Farms Tilda
Welcome In Advance Hollara Jr2 357 714 8843 384
s. Langwater Advance D. Bethany Wistar's Hollara

McCollum, Robert G., Vandalia, Mo.
Noble's Daisette Queen Jr2 315 630 6976 323
s. King Hill King's Noble D. Majesty's Daisette

McConnell, George T., Mr. & Mrs., Five Points Farm, West Salem, Ohio.
¶Five Points Judy Sr4 365 730 10607 473
s. Yankee Boy of Walnut Lane D. Sunbeam's Janet
¶Five Points Oleta 5 365 730 10661 562
s. Yankee Boy of Walnut Lane D. Five Points Leota
Five Points Susette Jr3 365 730 9406 512
s. Yankee Boy of Walnut Lane D. Five Points Luetta

McCulloch, G. A. & Hobson, R. J., Fairview Farm, Amity, Oregon.
Birdie's Royal Sharon Jr4 335 670 10917 524
s. Oak Park's Pal D. Sally Lou's Birdie

McCullough, Jack D., Premier Farm, Rochester, Mich.
Illustrator's Fable Sr2 277 554 7000 346
s. Cesor Penwyn's Illustrator D. Lindy Lou's Las-a-Flossie Lou
Langmeadow Abalone Sr2 328 656 8830 340
s. Cesor Pontiff's Anchor D. Romeo's Supreme Blend Blondy
Premier S. Floria Jr2 202 404 4800 269
s. Maggie's Sheik of Meadow Brook D. Premier M. Folly

McFadden, J. F., Chateaula Dairy Farm, Sykesville, Md.
Chateaula Farm's Celia Sr2 274 548 7232 340
s. Footprint's Foremost D. Priscilla Maid of Kenilwood

McLean, George P., Estate, Holly Farm, Simsbury, Conn.
Arrow Farm Eva Lou Jr2 331 661 6919 342
s. Arrow Farm Supreme D. Eva of Hickory Hollow
Christabel of Meadow Brook Sr2 347 693 8960 418
s. Hank D. of Meadow Brook D. Meadow Brook's Christine
¶Holly Farm Constant Mistress Sr4 302 604 8412 379
s. Groton House Caesar's Holly D. Holly Farm Dairy Maid
¶Holly Farm Edna Sr4 316 632 7640 337
s. Prospect of Ware D. Holly Farm Elaine
¶Holly Farm Iona 2d Sr2 324 646 8350 411
s. Prospect of Ware D. Holly Farm Iona
¶Holly Farm Lady Worthy Sr4 316 628 7004 336
s. Groton House Caesar's Holly D. Holly Farm Peach
¶Holly Farm Piety 6 330 660 8649 371
s. Prospect of Ware D. Holly Farm Grateful
Holly Farm Prudence 5 315 629 9620 393
s. Groton House Caesar's Holly D. Holly Farm Eugenia
¶Rockland Dream Girl Sr4 325 649 6636 315
s. Pioneer of Greenway D. Dorothea of Guildford

¶Rockland Farms Minuet Sr3 265 523 7625 334
s. Patriot of Ware D. Maple Lawn Mildred

McMonigle, William J., Maxvale Farm, Yelm, Wash.
Maxvale's Fashion's Bernette Jr2 316 632 7259 406
s. St. Albans Actor's Fashion D. Maxvale's Berniel
Maxvale's General's Ethel Jr4 338 676 8934 445
s. St. Albans Valiant General D. Maxvale's Ethel

McMurtrie, R. H., Fawn Lake Farms, Huntingburg, Ind.
¶Fawn Lake Count's Lass 5 299 598 8216 392
s. Pine Manor Count of Lakewood D. Lakewood Myrna
Fawn Lake Majesty's Bess Jr2 272 544 5681 254
s. Fawn Lake Royal Majesty D. Fawn Lake Count's Betty
¶Walker Farms Piper's Rosalin Jr4 307 614 9246 448
s. Flying Horse Royal Piper D. Meadow Lodge Rapture

McNees, C. B., Elmcliff Farms, Cowansville, Pa.
¶Elmcliff Fern 5 315 630 7061 385
s. Quail Roost Eminent Prince D. Autocrat's Laura
Elmcliff Lady Gay Jr2 337 674 6728 311
s. Quail Roost No Max Idol D. Elmcliff Violet
Elmcliff Lassie's Helen Sr2 365 730 7265 376
s. Quail Roost Eminent Prince D. Coker Ray Lassie
Elmcliff Maxim Maid Jr2 365 730 7399 396
s. Quail Roost No Max Idol D. Carol King's Ada
Elmcliff Maxim Princess Jr2 308 616 4794 252
s. Quail Roost No Max Idol D. Elmcliff Princess Glory

Meisenhelder, E. W., Tulip Poplar Guernseys, Dover, Pa.
Royal Shah's Lass Jr3 305 610 8777 421
s. Coldspring's Romulus Royal D. Bethany Lass

Meisenhelder, Sam F., Tulip Poplar Guernseys, Dover, Pa.
Tulip Poplar May Royal's Hope Jr2 305 610 7576 357
s. Langwater May Royal D. Willowmere Fairy May

Melgaard, Paul, Walnut Acres, Edmore, Mich.
¶Maylee Manor Beverly 5 298 596 7667 347
s. McDonald Farms Guiding Star D. Maylee Loretta

Meline, Carl, Caldora Farms, Burley, Idaho.
¶Caldora's Pauline Jr4 305 610 6777 289
s. Chesterfield's Jerry D. Pollyann of Hagerman
¶Locust Nook Millie 11 341 682 8248 390
s. Alford Farm Governor D. Gracie of Clara Cooper
Snow Summit Charm Jr2 349 698 7711 399
s. Chicona Valtin D. Cynthia of Delphi Dell

Meline, Donald C., Caldora Farms, Burley, Idaho.
Caldora's Penney Jr2 303 606 6481 284
s. Cache Meadow Commodore D. Caldora's Pauline

Merritt, Claude, Rocky Knolls Farm, Lincoln, Calif.
Janine of Antonio Hills 5 159 318 3245 130
s. Santa Cruz Butterfat Beldone D. Jane Na Dean
Santa Ynez Andy's Carlotta Jr4 237 474 5539 223
s. Rancho Nicasio Commend Andy D. Santa Ynez Valor's Anita

Meservy, Horace, Harvest Gold Farm, Dietrich, Idaho.
Harvest Gold's Luckey Jr3 293 586 6064 308
s. Idagem Truman's Policy D. Idagem Truman's Miracle
Harvest Gold's Luella Sr2 314 628 5616 299
s. Idagem Truman's Policy D. Harvest Gold's Valentine
Harvest Gold's Sally Sr2 324 648 7268 375
s. Idagem Truman's Policy D. Idagem Galore's Melody

Messix, W. Bernard & H. Taylor, Pemberton Farm, Queen Anne, Md.
Messix's Caroline Jr2 278 556 6581 357
s. Blackbeard's Premier D. Messix's Corinne

Messix, B. H. & Son, Pemberton Farm, Queen Anne, Md.
Messix's Becky Jr2 365 730 5654 273
s. Blakeford Paramount D. Messix's Bonny Princess

Messix, W. Bernard & Messix, William B., Jr., Hopestead Farm, Queen Anne, Md.
¶Cherub's Diamond Sr3 365 730 12439 536
s. Willow Hill Cherub D. Pirate's Beauty
Messix's Elaine Sr2 277 554 7184 316
s. Blakeford Paramount D. Messix's Lady Ellen
¶Messix's Lady Ellen 10 110 220 5118 213
s. Broadland Messenger D. Messix's Frances

Metzger, G. J., Orlandale Guernsey Farms, Orland, Ind.
¶Lookwell L. Kosy 5 292 584 5711 276
s. Langwater Lookwell D. Lookwell Wonder Kate
Orlandale Levity Roberta Jr2 365 730 7062 338
s. Green Meads Levity Count D. Roberta of Walnut Manor

Metzger, Howard & Sons, Claypool, Ind.
Flora's Flower Sr2 311 622 7687 352
s. Fox's Bismarck of Waukesha D. Elmwood Farms Royal Flora

Meyer Brothers, Meyer Guernsey Farm, West Fargo, N. Dak.
Taylor's Starbell Gloria Sr2 306 612 7516 382
s. Rockingham Starbell D. Norman's Glorianna

Meyer Brothers, Delphi Dell Farm, Olympia, Wash.
¶Delphi Dell Emma Sr4 321 642 12510 528
s. Flying Horse Master's Phil D. Tamorac's Rose
¶Delphi Dell Empress Min Sr2 349 698 7751 413
s. Permino of Delphi Dell D. Delphi Dell Empress
¶Delphi Dell Fancy Nancy Sr4 298 596 7830 423
s. Flying Horse Master's Phil D. Jensen's Lady Nan

Michel, A. H., Lone Elm Farm, Goshen, Ind.
Logical Daffodil of Lone Elm Jr2 288 564 8952 447
s. Pine Manor Logic D. Royal Lad's Alice

Michigan State College, East Lansing, Mich.
¶Michigan Apollo's Beauty 9 252 504 7408 333
s. Lockshore May Apollo D. Michigan Butter Boy's Beauty

Michigan Maxim Lady Jr2 268 536 6645 315
S. Cesor Michigan Maxim D. Kellogg Fanstay's Lucile
Michigan Maxim Nancy Jr2 316 632 8937 390
S. Cesor Michigan Maxim D. Michigan Donavan Nancy

Michigan State College, W. K. Kellogg Farm, Hickory Corners, Mich.
¶Kellogg H. Maxim Betsy Jr3 232 464 6759 350
S. Cesor Helene's Maximum D. Kellogg Maxim's Betsy
¶Kellogg H. Maxim Fanny Jr3 255 510 5416 237
S. Cesor Helene's Maximum D. Kellogg Don's Fanny Hilda
¶Kellogg H. Maxim Patsy Jr3 229 458 4790 261
S. Cesor Helene's Maximum D. Kellogg Maxim's Patsy
¶Kellogg H. Maxim Rose Jr3 194 388 4988 210
S. Cesor Helene's Maximum D. Kellogg Maxim Elsie Rose

Miller, Mark E., Circle Drive Farm, Huntington, Ind.
¶Circle Drive's A. C. Cameille Sr3 335 670 11449 599
S. Ridglydale's Alert Challenger D. Skyline Challenger's Charm
¶Circle Drive's Wanda Sr4 365 730 10030 549
S. Meadow Lodge King's Warrior D. Circle Drive's A. C. Fashion

Miller, Leo H. & Metzger Brothers, South View Farm, South Whitley, Ind.
Cherry's Butterfat Tillie 6 346 692 10781 502
S. Clearland Butterfat Zip D. Adventurous Lad's Cherry

Mills, Betty Jean, Twin Oaks Farm, Greenville, Ohio.
Trixie's Pride of Twin Oaks 7 166 332 5389 225
S. Trixie's Superlative D. Topsy Pride of Twin Oaks

Minke, August J., Jr., Lamina Farm, Mount Angel, Oregon.
Cla-ore Phil's Rose Jr2 304 608 6044 354
S. Delphi Dell Philip D. Ruthy of Cla-ore

Minnesota, University of, Grand Rapids, Minn.
¶Golden Belle Maxine Jr4 357 714 8804 472
S. Tianna's La Noce Maxim D. Golden Belle Maxim
U. of M. Commander's Della Jr2 308 616 6905 370
S. U. of M. Maxim's Commander D. U. of M. Maxim's Della
U. of M. Commander's Rosette Jr2 146 292 2637 130
S. U. of M. Maxim's Commander D. U. of M. Carmen Rosette

Minnesota, University of, St. Paul, Minn.
¶Arna of Amity Jr3 247 494 5378 227
S. Boulder Bridge Clipper D. Aspasia of Amity

Minnick & Vincent, Homeacres Farm, Derby, Ohio.
Homeacres Country Maid Sr2 339 678 7619 389
S. Sun-Blest Farms Chance D. Lone Pine Country Maid
Homeacres E. Duchess Jr2 353 706 7145 419
S. Penn Villa's Emblem D. Goldseeker's Duchess
Homeacres Louise Jr2 326 652 5804 276
S. Sun-Blest Farms Chance D. Home Acres Eloise

Mississippi State College, State College, Miss.
College Princess May Jr3 280 560 4633 232
S. Croasdaile's Maxim's Anchor D. Croasdaile's Princess May

Modderman, Henry A., River Dale Farm, Marne, Mich.
¶River Dale Enid 14 301 602 7081 386
S. Green Vale Artist D. Ultra Princess of Orchard Farms
¶River Dale Mickie Sr3 358 716 8871 463
S. Cesor Maxim's Model D. River Dale Vickie
¶River Dale Mollie Jr3 280 560 7493 391
S. Cesor Maxim's Model D. River Dale Ardis
¶River Dale Patricia Jr3 365 730 8721 430
S. Cesor Pontiff's Prince D. River Dale Arleta's Victoria
¶River Dale Vidette Sr4 279 558 10424 448
S. Cesor Pharos' Viking D. River Dale Maxine

Moeller, Raymond & Son, Locust Ridge Farm, New Palestine, Ind.
Roush Farms Selina Sr3 304 608 8045 372
S. Ultra Warrior of Roush Farms D. Mellrose of Roush Farm

Moffat, Robert Y., Grayce Farms, Dalton, Pa.
Beauhaven's Gloria Jean Sr3 248 552 2216 112
S. Langwater Counterman D. Riverview Duchess
Damian Ataris Sr2 338 986 5915 303
S. Damian Aristocrat D. Damian Atalanta
Damian Troyar Sr2 365 1095 6741 379
S. Damian Aristocrat D. Damian Troynet
General's Irma of Pine Grove 6 328 960 8915 380
S. McDonald Farms General D. McDonald Farms Geneva
Grayce Farms D. Judy Sr4 339 1017 9012 444
S. Rockingham Delstar D. Julia's Alert Judy
Grayce Farms P. Mitzie Sr4 365 1095 6598 309
S. Maplevale E. Prince D. Vernie's Queen's Mitzie
Maxie's Rosamond Yarico Sr4 292 809 6428 318
S. Maxie's Ferdinand D. Rosamond's Yarico

Moffat, Robert Y., Rob-Gray Farms, Dalton, Pa.
Grayce Farms C. Amanda Sr3 248 487 2643 142
S. Rockingham Chattel D. Meadow Spring Amanda
Quarry Valley's Peridot 7 365 844 9490 445
S. Quarry Valley Prince Hollival D. Quarry Valley's Amethyrst

Moffett, Paul G., Mrs., Estate, Sleepy Hollow Farm, Indianapolis, Ind.
Gayland's Honora 5 291 582 6734 364
S. Gayland's Count D. Brownie's Hazel
Gayland's Melanie Jr3 355 710 7063 309
S. Gayoso Golden Gabriel D. Susie's Mabella

Moffett, Russell, High View Farm, Waynetown, Ind.
Happy Cherry of Locust Lea Jr2 281 562 6274 294
S. Big Springs Prince James D. Cherry Archer's Lea

Moffett, Ruth A., High View Farm, Waynetown, Ind.
¶Bessie of Liberty Crest Jr4 331 662 7726 417
S. Kina's Duke of Liberty Crest D. Dainty of Liberty Crest

Montavon, Fred, West Brooklyn, Ill.
¶Victor's Bonnie Rose Sr3 298 596 7697 436
S. Rock Creek Victor D. Supreme's Caliph's Lily

Montavon, George J., Norview Farm, West Brooklyn, Ill.
Hill View Babbie T. Sr4 306 612 8208 425
S. Green Meads Trojan D. Hill View Beulah
Sultan's Mary of Norview Jr2 353 706 9418 445
S. Molly's Sultan of Norview D. Supreme's Martha of Norview

Moody, A. R., Fair Field Farm, Jacksonville, Vt.
¶Fair Field Midnight April Sr3 284 568 8112 404
S. Midnight Rustler of The Glen D. Fair Field Pebble
Fair Field Midnight Bunny Sr2 300 600 8389 423
S. Midnight Rustler of The Glen D. Fair Field Pebble
¶Fair Field Quantity 7 307 614 10294 482
S. Fair Field Loquacious D. Fair Field Fashion's Mabel

Moody, A. R. & Son, Fair Field Farm, Jacksonville, Vt.
¶Fair Field Midnight Ruth 6 320 640 9031 432
S. Midnight Rustler of The Glen D. Fair Field Marion

Moore, John H., El Moore Farm, Albion, N. Y.
El Moore Farm Nancy Sr2 365 730 8377 482
S. McDonald Farms Good Will D. El Moore Farm Peggy

Moran, Jocelyn B., The Sycamores, Norbeck, Md.
Sycamore Marietta Jr3 365 730 9009 448
S. McDonald Farms Gregory D. Sycamore Eliza M.
Sycamore Pinky Jr3 324 648 5355 258
S. McDonald Farms Gregory D. Sycamore Eugenie
Sycamore Sharyn Sr3 359 718 5977 299
S. Moughon Invader D. Sycamore Sheelah

Morelli, C. M., Ollimac Guernsey Farms, Petaluma, Calif.
¶Ollimac Baron's Maggie Jr4 302 600 8434 430
S. Argilla Baron D. Marge's Maggie
¶Ollimac Baron's Maxetta Jr4 337 670 9955 496
S. Argilla Baron D. Ollimac Prince's Maxine
¶Ollimac Hopeful's Honey 6 365 730 14000 658
S. Ollimac President's Hopeful D. Ollimac Prince's Reesa
Ollimac Hopeful's Pixie Jr3 317 630 6037 335
S. Ollimac President's Hopeful D. Ollimac Baron's Trixie
¶Ollimac Hopeful's Sue 6 295 585 10926 603
S. Ollimac President's Hopeful D. Suzanne of Home Comfort Farm
Ollimac Lorelei Sr2 313 622 8314 448
S. Ollimac President's Hopeful D. Ollimac Baron's Lory
¶Walen's Admiral Bee 13 300 596 10096 486
S. Langwater Western Admiral D. Theo-Vale Beatrice

Morris, Chester H., Morris Farm, Pendleton, Ind.
¶Brown Farm Nettie Jr3 342 684 6754 421
S. Brown Farm King George D. Nellie of Brown Farm
¶Rhoda of Brown Farm 8 347 694 9045 410
S. Fairholme Rusty D. Ruth of Brown Farm
Ronnie's Flossie's Flora Sr2 307 614 6809 339
S. Brown Farm Boy's Ronnie D. Flossie of Brown Farm

Morris, Raymond P., Hoosier Pines, Elizabethtown, Ind.
¶Alfacrest's L. P. Annette Jr4 335 670 8801 472
S. Pine Manor Levity Prince D. Alfacrest's A. C. Loretta
Hoosier Pines Loretta Jr2 270 540 7864 362
S. Hoosier Pines Rose's Corporal D. Alfacrest's L. P. Annette
Hoosier Pines Mazola Jr2 309 614 5596 307
S. Eagle Valley Pride's Alert D. Teressa of Hoovens Farm

Morris, Raymond P. & Son, Hooser Pines, Elizabethtown, Ind.
Hoosier Pines Anna Sr2 305 607 4595 261
S. Eagle Valley Pride's Alert D. Hoosier Pines Coronation Betsy
¶Hoosier Pines Eunice Sr4 245 485 5466 296
S. Eagle Valley Pride's Alert D. Queen Banner of Sunglow

Morris, Samuel W., Lundale Farm, Pottstown, Pa.
Chieftain's Beauty Barbara Jr2 297 590 5429 294
S. Valley Hill's Chieftain D. Airflow's Beauty
Dunwoody's Victory Gem Sr2 360 697 7452 376
S. Fair Field Bobby Victor D. Gem's Treasure

Morton, R. C. B. & T. B., Lansdowne Farm, Prospect, Ky.
¶Daphne of Med O Dale 8 153 306 3840 191
S. Hamlet Hill Hornet D. Falkenbury's Vanity Daisy
Fairacres Corking Progress Ann Jr4 311 933 13653 630
S. Raemelton Corking Lochinvar D. Progress Jane Ann
Golden Bull Farms Marg Sr2 365 730 7848 412
S. Pine Manor King's Marvel D. Golden Bull Farm Margaret
Golden Bull Farms Pet Jr4 322 644 9585 523
S. Flying Horse Footprint D. Polly of Green Acres
¶Harvey Farm Helen 10 317 634 8433 459
S. Fritzlyn Jupiter D. Harvey Farm Hazel
Marietta of Green Acres 8 365 1095 19975 985
S. Broadland Masterpiece D. Miss Marie of Green Acres

Mountain Experiment Station, Waynesville, N. C.
Mountain Madge Sr3 365 730 8512 403
S. Hornet of Garden Creek D. Haywood Madge

Murray, Edgar S., South Ray Farm, Albuquerque, N. Mex.
South-Ray Ada's Aida Sr4 225 450 7740 368
S. Adanac Prince D. Freida's Ada
South-Ray Ada's Rosina Sr2 262 524 5859 310
S. Owen's Place Ada's Dandy D. Freida's Ada

Muscio Brothers, Muscio Guernsey Farm, Oakdale, Calif.
¶Ellwood Randor's Goldie Sr4 289 578 9760 465
S. Hill Girt Randor D. Ellwood Rudy's Goldie
Muscio Ambler's Isabella Jr2 345 690 8188 443
S. Muscio Langworth Ambler D. Muscio Royal's Isabelle
Muscio Ambler's Lottie Jr2 302 604 7506 402
S. Muscio Langworth Ambler D. Lodi of Thomas Creek
¶Muscio Wilda Jr3 289 578 10130 502
S. Cooper Oaks Threesixty-G D. Cooper Oaks Twelve Twentytwo
¶Rancho Bet's Godiva 9 288 576 9268 438
S. Ward Acres Bet D. Frankland Godiva

Myers, C. Faye, Knollnook Farm, Grand Blanc, Mich.
Knollnook Dolly Bloom Jr4 365 730 8092 426
S. Cesor Victory Maxim D. Knollnook Meadow Flake

¶Knollnook Dolly Lou Jr4 365 730 10438 465
S. Cesor Victory Maxim D. Knollnook Meadow Lou
¶Knollnook Lute's Viola Jr3 307 614 9849 493
S. Chedco Guardsman D. Knollnook Dolly Anna

Myrin, H. A. W., Kimberton Farms, Phoenixville, Pa.
¶Ada Maud of Soleil 6 243 485 6042 318
S. Broadwater Mohawk D. Remus' Maud
¶Applebrook's Sunlight Sr4 170 339 4971 267
S. Clora's Point Apollo D. Clora's Point Princess Sunbeam
¶Dancer's Diana 9 269 536 7628 344
S. Langwater Dancer D. Homestead Foremost Diana
¶Deershorn Comet's Dawn 6 306 611 6767 387
S. Deershorn Silver Comet D. Deershorn Foremost Dawn
¶Kimberton Angela Jr3 261 519 9221 452
S. Coldspring's Noble's Knight D. Sylvia's Cecile
Kimberton Apollo's Rose Jr2 312 615 6223 321
S. Clora's Point Apollo D. Hill Girt Princess Rose
Kimberton Barbarian's Gracie Jr2 305 607 7851 375
S. Rex's Barbarian D. Gwynllan Ambler's Gracie
¶Kimberton Beau's Beauty Sr4 287 572 8105 392
S. Fairy's Beau D. Mona of Soleil
¶Kimberton Dawn's Gail Sr3 328 633 7465 368
S. Clora's Point Strongheart D. Dawn of Soleil
Kimberton K. Lillia Sr2 190 379 3685 175
S. Coldspring's Noble's Knight D. Flying Hill Royal Bud
¶Kimberton K. Natalie Jr3 166 331 4862 241
S. Coldspring's Noble's Knight D. R. F.'s Hollistar's Vita
Kimberton Knight's Gloria Sr2 304 596 6295 329
S. Coldspring's Noble's Knight D. Auchmedden's Nonpareil Gloria
¶Kimberton Knight's Theona Sr3 128 255 3487 158
S. Coldspring's Noble's Knight D. Lisster Thea
¶Kimberton Valiant Lady Sr3 299 593 5740 277
S. Riveredge Valdor D. Riveredge Prediction's Loraine
Langstoon Liberator's Belle Sr2 331 662 12306 579
S. Spar Hill Liberator D. Agatha's Leader's Annabelle
¶Langstoon Sheik's Cheery 5 365 726 11459 592
S. Sheik's P. V. Anthony D. Uppermost's Cheery of P. V.
¶Loretta's Lassie of Soleil 6 221 441 6686 353
S. Broadwater Mohawk D. Loretta of Soleil
¶Mohawk Brenda's Beauty 5 252 503 7481 388
S. Broadwater Mohawk D. Brenda of Soleil
¶Mona of Soleil 7 306 611 9496 448
S. Broadwater Mohawk D. Gloria of Soleil
¶P. V. Betty 6 253 506 8107 388
S. Sheik's P. V. Anthony D. Sheik's P. V. Bessie
¶Quintinia's Bonnet 6 325 645 11185 516
S. Bryncoed Peter's Equal D. Longstoon Quintinia
¶Riveredge Prediction's Rosalie 5 284 554 9140 465
S. Riveredge Alert's Prediction D. Riveredge Premier's Rosebud
¶Sheik's P. V. Hettie 6 275 547 6766 357
S. Hardwick's Sheik D. Uppermost's Cheery of P. V.
¶Sylvia's Cecile 5 314 626 8821 484
S. Bryncoed Peter's Equal D. Broadwater Sylvia
Wilgorlan Farm's Myrtle Sr2 312 620 10342 426
S. Wilgorlan Farms P. Prince D. Arbobess Draftsman's Bountiful

Nay, Paul, Riverbend Farm, Jane Lew, W. Va.
Riverbend James' Lucy Sr3 261 522 6926 318
S. Sequel's James D. Harmony Farm Louise

Nebraska, University of, Lincoln, Nebr.
¶Royal Credulous of U Neb 5 144 288 4390 245
S. Elmwood Farms Royal Caesar D. Benedict Credit of U Neb
¶Royal Fancet of U Neb Sr4 258 516 4358 254
S. Elmwood Farms Royal Caesar D. Marose Fanciful of U Neb

Neel, R. G., Maple Grove Farm, Mooresville, N. C.
¶Lucky Gift Delight Ultra Jr4 365 730 12070 644
S. Quail Roost Lucky Gift D. Lad's Delight Daisy
¶Silver's Ultra of Oak Knob Jr3 313 626 10003 570
S. Clear Springs Supreme's Fred D. Lad's Silver of Oak Knob

Neel, William D., Maple Grove Farm, Mooresville, N. C.
¶Yeoman's Polly Jane 6 304 608 11719 579
S. King's Yeoman of Grassy Grove D. Tilly Polly 2d

Neff, Curtis, Comins, Mich.
¶Nickel Plate Queen Sr4 305 610 8579 421
S. McDonald Farms Royal Supreme D. Nickel Plate Patty

Nehring, Marshall J., Middle Lane Farm, Trempealeau, Wis.
¶Joe Ann of Big Elm Jr3 291 582 7739 361
S. Chief's Squire D. Della's Tottie
¶Robin's Beauty of Big Elm Jr3 270 540 5820 246
S. Chief's Squire D. Big Elm's Robin

Nehring, Vernon, Big Elm Farm, Whitehall, Wis.
Chief's Bessie of Big Elm Jr2 297 594 9308 426
S. Chief's Squire D. Blanch's Bandy
Chief's Dollie of Big Elm Jr2 275 550 3944 172
S. Chief's Squire D. Blossom's Hallie
Chief's Edna of Big Elm Jr2 272 544 5409 262
S. Chief's Squire D. Blanch's Lassie

Nelson, Ben & Son, Cloverlawn Guernsey Farm, Central Point, Oregon.
¶Cloverlawn's Petunia 5 292 584 7821 409
S. Chuckanut Phylbond D. Cloverlawn Charlotte

Nelson, Jesse W., Nelson Bro's Golden Guernsey Farm, Waxahachie, Texas.
Bar-C. Lady Hope Sr3 276 552 5763 222
S. High Hope's Prince D. Brookwood's Lady Hope
Bluff View's Veritable Rosebel Jr3 266 532 6610 290
S. Steadfast Valor's Veritable D. Cooper's Augusta's Rosabel
¶Brazos Lady Kay 5 271 542 4794 221
S. Forges Royal Sequel D. Sunnymede General's Kay
Noble Ethel of Sartartia 7 305 610 7678 345
S. Noble Albert of Thorn Hill D. Ethel of Thorn Hill
¶Noble Prospect of Sartartia Sr4 319 638 6289 251
S. Max's Prospect of Sartartia D. Noble Tricksey of Sartartia

Nelson, Norman K., Cedar Drive Farm, Wichita, Kans.
Betty's Fawneil 9 319 638 8407 376
S. Viking's Master of Clover Glen D. Betty May Moon

Nemitz, Charles J., Elm Ravine, Bridgman, Mich.
¶Lady's Lola of Elm Ravine 8 323 646 8942 463
S. Leo of Buchanan D. Lady of The Mud Farm

Neuroth Brothers, Blissfield, Mich.
¶Perego's Pearline 6 301 602 7545 371
S. Pride of Rhodora Acres D. Perego's Sally

New Hampshire, University of, Durham, N. H.
¶U. N. H. Pierrot Karol 5 365 730 11250 540
S. Wethersfield Pierrot D. U. N. H. Slogan Harmony
¶U. N. H. Pierrot Lace Jr4 356 712 11663 577
S. Wethersfield Pierrot D. U. N. H. Sigma Highlight

Newhouse, Guy, Ren Guernsey Farm, Richwood, Ohio.
¶Fairview's Ambassador's Doris Sr4 295 590 8084 449
S. Bethany Wistar's Ambassador D. Fairview's Beaulah
Hildiemaid C. Foam B. Sr3 322 659 5564 294
S. Sun-Blest Farms Parson D. Norma's Sunbeam
Ren's Ramona Jr3 258 516 7445 322
S. Antietam Countryman D. Franchester Free Ada
Valley View Levity Netta Sr3 317 634 8756 470
S. O-Kay Levity Masterpiece D. Butter Girl's Lady Netta

Newman, Lawrence M., New Haven Guernsey Farm, Port Orchard, Wash.
Delphi Dell Permino's Helga Jr2 286 572 6446 345
S. Permino of Delphi Dell D. Fredric's Helen A.

Newton, J. R., Deer Lick Farm, Cape Vincent, N. Y.
Deer-Lick Virginia 9 330 660 5639 285
S. Beechford's Laddie's King D. Imp. Rona of Ashwood

Nichol, Frank D., Vallevue Guernsey Farm, New Cumberland, W. Va.
Vallevue Rose Marie 5 254 508 6432 358
S. Clearfield Prince D. Rose Marie's Fair Lady

Nichols, Hurby & R. H., Burr Oak Farm, Concord, Mich.
¶Burr Oak's Surprise 6 297 594 7065 361
S. A. G. Rex of Cowham Farm D. Woodfield's Pauline

Nickerson, W. J., Windyhill Farm, Wayzata, Minn.
Richelieu La Noce Jeanette 6 365 987 12314 636
S. Tianna's La Noce Norman D. Tianna's Jeanette
¶Windyhill's Beauty Lass Jr4 307 921 11589 521
S. McDonald Farms Instigator D. Beauty Girl of The Coronets
Windyhill's Cinderella Sr3 305 915 9164 410
S. McDonald Farms Instigator D. Boulder Bridge Ruth
Windyhill's Lilly Jr2 324 972 8714 418
S. McDonald Farms Instigator D. Topsy of Town View

North Carolina State College of Agriculture, Raleigh, N. C.
Clear Springs' Queen Loretta Jr4 273 546 4550 255
S. Clear Springs' Primrose King D. Clear Springs' Maxine

North Dakota Agricultural College, Fargo, N. Dak.
¶Nakota Joy Sr3 293 586 6838 350
S. McDonald Farms Chieftain D. Nakota Sonja

North, Gerald C., Norlac Farm, El Paso, Ill.
¶Lancresse Hostess 7 271 542 6514 327
S. Cesor Bon-Ton's King D. Lancresse Francine

Nosker, Ray D., Nosker Farm, Huntington, Ind.
A. C. Patsy Lass of Nosker Farm Jr2 316 632 7106 379
S. Ridglydale's Alert Challenger D. Polly's Patsy of Nosker Farm

Oelker, Harold, Oelker Farm, Urbana, Ohio.
¶Shadeland Maybelle 10 258 516 4591 240
S. Royal Buddy of Maple Lawn Herd D. Pride of Shadeland

Oestmann, Arnold W., Analou Farm, Hinsdale, Ill.
¶Connie of Analou Farm Sr3 365 730 10582 566
S. Sunset Glow Delux D. Elouise of Boscobel

Oestmann, Louis M., Analou Farm, Hinsdale, Ill.
¶Beta's Bessie of Analou Farm 8 289 578 8503 351
S. Sedgley Sonny Boy D. Beta Bella of Analou Farm
Betty of Analou Farm Jr3 326 652 8361 413
S. Sunset Glow Delux D. Bonnie Lass of Analou Farm

Oklahoma A. & M. College, Stillwater, Okla.
¶Cooper's H. Wilma 6 314 628 4434 196
S. Meadow Lodge Rex's Hercules D. Ransom Winnetka's Wilma
¶Sooner Fortune's Justice 6 291 582 3338 141
S. Gaylord's Sequel of Fortune D. Peery's Juliana
¶Sooner Mohican Nida Sr4 341 682 3581 151
S. Meadow Lodge King's Mohican D. Gaylord's Beauty's Nadine

Olson, Raymond P., Rayol's Farm, Farmington, Conn.
Wildwood Noble Emma 5 250 500 4961 228
S. Howland Noble Kilfasset D. Wildwood Emma

Ophoven, Edgar, Viaduct Guernsey Farm, Kimball, Minn.
Viaduct Candy Brenda Jr3 200 400 4888 216
S. Boulder Bridge Candidate D. Deke's Patsie of Watkins
Viaduct Carol Sr2 255 510 5851 308
S. Boulder Bridge Gnome D. Viaduct Candy Adella

Orcutt, Ruth W. D., Orcland Farms, West Newbury, Mass.
¶Orcland Louise Jr3 180 360 4544 235
S. Orion Viking D. Ivy Abbey Louise
¶Orcland Mo's Daisy Sr2 255 510 6071 289
S. Argilla Sunrise Mo D. Moskeht Daisy

Orcutt, W. L., Jr., Orcland Farms, West Newbury, Mass.
Orcland Gambler's Countess Sr2 365 730 7938 421
S. Meredith Gambler D. Prospector's Blossom
¶Westfield S. Affection Sr4 308 616 8661 459
S. Sunlight's Sun D. Westfield Amiable

Ortman, E. F., Ortmanor Guernsey Farm, Monkton, Md.
Ru-Bob Sweetheart 5 288 606 8783 394
S. Bonnie Blink Franklin D. Tramore's Emerald

Ostermeier, David, Osterlea Farm, Midland, Ohio.
Osage Sunlight Ada Jr2 334 668 7779 376
S. Raemelton Corking Sunlight D. Emerald Triumphant Adeline

Ostermeier, W. H., Osterlea Farm, Midland, Ohio.
Osage Sunlight Rose Jr2 365 730 6468 322
S. Raemelton Corking Sunlight D. Emerald Triumphant Ruth

Ott, Robert L., Wildwood Farm, Albert Lea, Minn.
Celia of Wildwood 7 334 668 7166 467
S. Boulder Bridge Perfection D. Janey May of Wildwood
Janey May of Wildwood 2d Sr4 309 618 7639 423
S. Boulder Bridge Perfection D. Janey May of Wildwood
Jess of Wildwood 6 305 610 10155 555
S. Boulder Bridge Perfection D. Jasmine O. of Wildwood
Kate of Wildwood 5 324 648 9569 555
S. Boulder Bridge Perfection D. King's Dream of Wildwood
Ophelia of Wildwood Sr2 365 730 10985 535
S. Green Needles Sunny Lad D. Opal's Queen of Wildwood

Overmyer, Lowell D., Lowan Farm, Greenville, Ohio.
Lowan Fair Daisy Jr3 288 576 8648 402
S. Franchester Fair Play D. Lowan Peggy

Palm, Paul & Ercel, Dellahome, Fairfield, Iowa.
Airlene of Dellahome Sr3 365 730 11869 612
S. Betty's Joy of Sentinel D. Arlene of Dellahome
¶Ardith's Ada of Dellahome Sr4 300 600 9806 471
S. Lad's Rex Wanderer D. Dellahome's Ardith
¶Delight of Dellahome 5 353 706 12161 612
S. Lad's Rex Wanderer D. Viola of Dellahome

Pancratz, Arnold M., Elmwood Farm, Dubuque, Iowa.
¶Elmwood Bluebell Jr3 365 1018 12682 612
S. Wey Acres Aubrietia's Grandee D. Elmwood Fanny's Nellie

Parker, D. B. & Newton, C. S., Maple Cresta Farm, Blountville, Tenn.
Twenty Four Karat Jane's Flo Sr3 256 512 6961 338
S. Morris Farms Senator D. Bellringer's Mary Jane

Parren, W. H., Maple Row Farm, Cassopolis, Mich.
¶Alice's Boe of Walnut Lane Sr3 290 580 8375 434
S. Veda's Calibur of Walnut Lane D. Ada's Alice of Walnut Lane
Oronoko Royal Daisy Mae Sr4 365 730 7523 376
S. Nina's Boy of Elburja Farm D. Opal of Oronoko

Patterson, Joe C., Homeward Farms, Reed City, Mich.
¶Homeward Sunbeam Sr4 251 502 7762 360
S. Homeward Quo Vadis D. Homeward Pet

Pearson, George J., Suburban Guernsey Farm, Burlington, Iowa.
¶Blossom's Son's Winona 9 174 348 5311 239
S. Blossom's Son D. Maxwelton Gypsy Queen
¶Suburban Golden Faith Jr3 118 236 3626 146
S. Peters' Benefactor King D. Lily Faith's Lassie

Peck, G. Harold, Peckhurst Farm, Shuylerville, N. Y.
Peckhurst Melody Jr3 118 236 3494 181
S. Foremost Eminent Lad D. Malta Farms Anna Maria
Rebecca of Pine Haven Jr3 132 264 3635 165
S. Elmwood Farms Leader's Rex D. Lakeridge Louise

Peck, Marion M., Thomas M. & Laurel M., Peck's Farm, Geneva, Ill.
¶Adelmer's Alert Dawn 10 365 1095 11492 555
S. Ridglydale's Villamere Alert D. Tianna's Fleurette
¶Peck's Achievement's Eugenia Jr3 365 840 9358 450
S. Peck's Sargon Achievement D. Adelmer's Coronation Flora

Peckman, John S., Pleasant View Farm, Chambersburg, Pa.
¶Pleasant View Angela Jr4 365 730 10387 470
S. Sonsie's Vagabond D. Cherub's Treasure Girl
Pleasant View Carolene Sr2 302 604 7838 353
S. Langwater Hal D. Pleasant View Charity
Pleasant View Dotty Jr3 300 600 7191 307
S. Sonsie's Vagabond D. Pleasant View Lorraine
¶Pleasant View Honor's Sunshine Jr4 290 580 8563 428
S. Churn Creek's His Honor D. Pleasant View Questa
Pleasant View Lily Belle Sr2 281 562 8139 424
S. Sonsie's Vagabond D. Pleasant View Lovely
Pleasant View Susanna Jr2 348 696 8992 447
S. Sonsie's Vagabond D. Pleasant View Faye

Peckman, Mervin E., Pleasant View Farm, Chambersburg, Pa.
¶Pleasant View Cynthia Sr2 314 628 8042 351
S. Langwater Hal D. Pleasant View Mirth

Peissner, Harvey, Surprise Valley Farm, Yelm, Wash.
¶Peissner's Cleo 5 365 730 8978 432
S. Valley Gem Cacique D. Peissner's Doreen

Pennsylvania State College, State College, Pa.
¶Penstate Crusader's Dardot Sr3 291 582 7685 408
S. Woodacres Steadfast Crusader D. Penstate Lad's Doldardot
¶Penstate Crusader's Gift 5 160 320 3962 199
S. Woodacres Steadfast Crusader D. Penstate Hannibal's Gifterica
¶Penstate Crusader's June Lass Sr3 308 616 10790 523
S. Woodacres Steadfast Crusader D. Penstate Harold's June
¶Penstate Crusader's Trixie 5 292 584 9052 443
S. Woodacres Steadfast Crusader D. Penstate Hannibal's Trixie
¶Penstate Hannibal's Junie 6 292 584 8192 365
S. Valleywood Valiant Hannibal D. Penstate Harold's June

Perona, Emil, Perona Farm, Andover, N. J.
¶Perona Farm Faithful 5 320 629 8704 450
S. Brooklawn's Viking D. Perona Farm Letty
¶Perona Farm Marvel Sr3 265 530 6909 329
S. Perona Farm Butter Fat Boy D. Perona Farm Marvel's Lady
¶Perona Farm Mayonnaise 8 295 590 5239 230
S. Searchlight of Brookdale D. King Edward's Goldy Queen
¶Perona Farm Pretoria 5 298 596 7749 341
S. Brooklawn's Viking D. Lady Pretoria
¶Perona Farm Riviera 5 339 678 7835 350
S. Brooklawn's Viking D. Jenney Lin of River View Farm
¶Perona Farm V. Bettina 7 362 724 8985 409
S. Brooklawn's Viking D. Count's Bettina
Perona Farm V. Hopefull 7 365 730 12646 582
S. Brooklawn's Viking D. Maradea Hopeful
¶Perona Farm V. Rosalind 8 287 574 7193 295
S. Brooklawn's Viking D. Ida's Rosalind of Tasconia
Perona King's Butterfat Cora Sr2 365 730 6618 322
S. Brian Boru King's Challenger D. Perona Farm Butterfat Cora
¶Perona Vikinham Snowdrop Jr4 365 730 9212 468
S. Perona Farm V. Vikinham D. Perona Farm Ruby

Peters, John R., Wellston, Ohio.
Homeacres Dorcas Sr2 333 666 7272 374
S. Penn Villa's Emblem D. Home Acres Dora

Petersen, R. H., Wintercrest Guernsey Farm, Winterset, Iowa.
Chipita C. Traveler's Blossom Jr2 287 574 6393 290
S. Caroler's Traveler D. Meadow Lodge Bloom

Petersen, R. H. & Van Werden, Charles D., Wintercrest Guernsey Farm, Winterset, Iowa.
Nook-Dale W. Mirth Jr2 321 642 7060 349
S. Welcome In Westward D. Quincy Mahomet Mirth

Petersen, Ross A., Alfadino Farm, Skaneateles, N. Y.
Peerless Betty of The Elms 5 365 730 9151 451
S. Tarbell Farms Peerless Jurist D. Chub's Bernice of The Elms

Phillips, I. L., Nottawa Valley Farm, Athens, Mich.
¶Lady-Lou of Nottawa Valley Jr4 285 570 7308 389
S. Hickory Shores Donavan D. Haven Hills Leila
Linda-Lou of Nottawa Valley Jr2 289 578 6888 348
S. Hickory Shores Donavan D. Haven Hills Leila

Pine State Creamery Company, Kildaire Farm, Cary, N. C.
Kildaire's Adoration Sr4 365 730 9078 444
S. Clear Springs' Foreman D. Esther's Vivian
Kildaire's Charm Sr3 292 584 4608 260
S. Laura's Ajax D. Kildaire's Brenda
Kildaire's Christine Jr3 365 730 6970 389
S. Milk Maid's Red Buck D. Frisky's Ida
Kildaire's Diann Sr2 344 688 8109 475
S. Clear Springs' Foreman D. Snowdrop's Nan
Kildaire's Kildaire's Dahlia Sr2 348 696 7769 425
S. Quail Roost Choice Prince D. Kildaire's Beatrice
Patsy's Phoebe 7 362 724 9608 415
S. Klondike Knute D. Buttercup's Queene Patsy

Plansoen, Louis M., Mulberry Hill Farm, Easton, Md.
¶Arbobess Betty Rose 6 306 612 10499 471
S. Gwynllan Leader D. Peerless' Rose Marie
¶Blossom's Bright Glenwood 7 357 714 9638 413
S. Blossom's Bright Lad D. Hardwick's Amos's Chelly
¶Gwynllan Ranger's Charm Sr3 332 664 8330 343
S. Langwater Ranger D. Witchwood Charm
¶Hi Holly Marcella Sr3 238 476 6068 256
S. Green Acres' Nonpareil Ulysses D. Hi Holly Marcelline
¶Ideal's L. D.'s Delilah Jr3 328 656 6294 295
S. Ideal's Lettie's Duke D. Ideal's Reveller's Delilah
Mulberry's Daisy Girl Jr2 354 708 8493 424
S. Honor of Miles Creek D. Signal's Daisy Girl Skippy
¶Witchwood Founty Sr4 314 628 7957 380
S. Langwater Wizard D. Langwater Lady Bountiful

Pleiness, William L., Maple Dawn Guernsey Farm, Scottville, Mich.
¶Maple Dawn's Evangeline 8 360 720 10066 482
S. Rosie's Defiant Sargeant D. Lorinda Chene of Maple Dawn

Potter, F. Arthur, Jr., Tamarack Hill Farm, Washington, Conn.
Fuller Farm Roberta 2d 5 339 678 8954 421
S. Hayfield's Speed Liner D. Fuller Farm Roberta
Susie of Hillarm 8 290 580 7392 358
S. Nero of Hohenheim D. Queen of Hillarm
Westmead's Waneta 6 317 634 9423 424
S. Fernbrook Sailor Lad D. Westmead's Peggy

Potts, Claude A., Dot-Cap Farms, Lebanon, Ind.
¶Dot-Cap Farm Myra 6 281 843 7161 362
S. Boulder Bridge Plutocrat D. Harvey Farm Myra
¶Dot-Cap's Ellemax Jr4 254 762 7686 366
S. Cesor Bright Maxim D. La Vere Eleanor of Daisy Lane
Dot-Cap's Suzie Jr2 335 946 8574 382
S. Duffield Farouk King D. Dot-Cap's Sarah
¶Winterland Nimrod Lydia 6 271 813 9538 478
S. Florham Gerard D. Gerard's Lydia

Potts, Claude A. & Ruth Ann, Dot-Cap Farms, Lebanon, Ind.
¶Dot-Cap's Jewell Jr3 305 906 10595 500
S. Cesor Bright Maxim D. Gerard's Darling

Power, Cedric D., Kay Ced Farm, Rushville, Ind.
Bailiff's Iris Jr4 293 586 8612 399
S. Boulder Bridge Bailiff D. Shogun's Peggy
Fox's Lulu of Waukesha Jr2 309 618 4394 221
S. Curtiss Candy Benny D. Fox's Lucia of Waukesha

Pratt, Donald W., Ricarbru Farm, Glidden, Iowa.
Bonny of Shirdophil's Betsy 5 311 622 9010 505
S. Bonny's Lad of Suneslope D. Betsy of Shirdophil's Milda
Ricarbru Lady Beverley Sr3 254 508 6854 338
S. Bonny's Lad of Suneslope D. Ricarbru Mona's Betty
Ricarbru S. Beulah Jr2 346 692 10547 494
S. Suneslope's A. P. Sylvester D. Ricarbru Goldie M.'s Bonnie

Pratt, George D., Jr., Sunny Valley Farm, New Milford, Conn.
¶Sunny Valley's Alma 6 286 572 8659 384
S. Sunny Valley's Noble Man D. Sunny Valley's Annabelle
Sunny Valley's Althea Jr2 303 606 6774 351
S. Sunny Valley's Gay Boy D. Walicia of Mt. Fair

Sunny Valley's Anemone Jr3 300 600 5323 239
s. Chedco Levity King D. Roughwood Anemone
¶Sunny Valley's Buttercup 13 285 507 6571 330
s. Roughwood Eminence D. Grassland Bob-o-link
Sunny Valley's Estelle Sr2 226 452 4369 240
s. Sunny Valley's Gay Boy D. Sunny-Valley Ethelda
Sunny Valley's Favorite 6th Sr2 360 1054 9572 506
s. Sunny Valley's Noble Man D. Sunny Valley's Favorite
¶Sunny Valley's Graceful Sr4 365 730 8183 458
s. Coronation Patriot D. Sunny Valley's Frolic
Sunny Valley's Gustine Jr2 309 595 5386 291
s. Sunny Valley's Noble Man D. Sunny Valley's Balsam
¶Sunny Valley's Hattie 7 365 1095 14738 622
s. Sunny-Valley's Eminence D. Alfadale's Harriet
¶Sunny Valley's Klarice 8 352 704 10639 487
s. Sunny Valley's Colonel D. Sunny Valley's Josephine
¶Sunny Valley's Rio Rita 7 365 1095 15564 725
s. Lincoln Gay Prince D. Sunny Valley Tita
¶Sunny Valley's Virgie Sr4 284 568 7877 400
s. Gayhead's Armistice D. Sunny Valley Veronica

Price, Betty Lee, Price's Golden Guernsey Dairy, Port Orchard, Wash.
¶Western Glow Constance 5 230 460 5916 285
s. McDonald Farms Developer D. Western Glow Coronet

Price, Kenneth C., Price's Golden Guernsey Dairy, Port Orchard, Wash.
¶Fir Ridge Dreamer's Primrose 5 278 556 8167 373
s. Fir Ridge Ultra Dreamer D. Fir Grove's Susane
Honor of Aldarra Jr2 266 532 6473 333
s. Langwater Country Steadfast D. Western Glow Loyalty
¶Mazie of Chicona 14 286 572 7483 391
s. Chicona Newton D. Miladi of Chicona
Price's Gem Dorothy Sr2 365 730 10678 531
s. Valley Gem Pasteur D. Price's Ultra Dot

Quernheim, Henry & Wilson, Russel, Murphysboro, Ill.
Dean's Susie Sr3 307 614 8632 405
s. Lady Hollie's Dean D. Ella May's Susie
¶Murphy's B. R. Rexcine Jr3 226 452 5731 294
s. Sunnyfield Brilliant Rex D. Miss Murphy of Oak Grove
Ruby's Butterfat Linda Jr2 308 616 7520 342
s. Butterfat Lad of Shelbyville D. Deacon's Lady Ruby

Quinn, Howard U. & Charlotte, Viewsite Farm, Frederick, Md.
Ben Tulloch Matilda Jr2 249 498 5621 261
s. McDonald Farms Juvenile D. Witchwood Blakey
Viewsite Quassina Sr2 365 730 6499 302
s. McDonald Farms Instance D. Viewsite Foremost Diana

Rader, Herman, Rader Farm, Howard City, Mich.
Perego's Nancy Ann Jr2 365 730 9266 496
s. Haven Hills Dobin D. Perego's Pearline
¶Rader's Admiral Nancy Jr4 275 550 8045 399
s. Silver Hills Admiral D. Guardian's Nan
¶Rader's Malcolm Vicky Jr4 275 550 6895 337
s. Cesor Ellton's Malcolm D. Mapleview Sammy's Victoria
Rader's Neptune Nanette Jr2 282 524 5718 283
s. White Lea Double Neptune D. Rader's Admiral Nancy

Rayl, Carl, Van Belle Farm, Russiaville, Ind.
Van Belle Fayette Jr3 209 418 3415 137
s. Eagle Valley Lord Dale D. Harvester's Fay of Van Belle
¶Van Belle Olga Sr3 340 680 6700 355
s. Duffield Coronet D. Violet of R. H. Duff Farm

Reed, John M., Grandview Farm, Kittanning, Pa.
¶Grandview's Karena 5 331 662 9068 454
s. Klondike Kingship D. Lady Jean of Maple Ridge
¶Grandview's Mata Sr3 335 670 8604 449
s. Klondike Kingship D. Grandview's Mary Maid

Reed, John M. & Son, Grandview Farm, Kittanning, Pa.
Fairacres Hardwick's Carnation Jr2 344 688 10172 563
s. Coldspring's Hardwick's Jim D. Fairacres Fourth of July
Fairacres Hardwick's Sweet Pea Jr2 365 730 8442 436
s. Coldspring's Hardwick's Jim D. Fairacres Lana Turner
Glenco Royal Ivy 5 328 656 8799 520
s. Pine Manor Royal Cadet D. Glenco R. Phlox
May E. of Rose 2d Sr2 365 730 9219 442
s. Tom of May E D. May E of Rose

Reed, O. R., Olentangy Guernsey Farm, Delaware, Ohio.
Boulder Bridge Titian Jr4 187 374 4929 247
s. Boulder Bridge Conquest D. Boulder Bridge Rosette
Olentangy Barbara Sr3 365 713 9311 501
s. McDonald Farms Baronet D. Olentangy Pearl

Reese, Harry, Stringtown Guernsey Farm, Prescott, Iowa.
Stringtown Truebell Sr2 300 600 8397 365
s. Boulder Bridge King's Sun Ray D. Stringtown Miss Tess

Reynolds, Mercedes, Meadow Heights, Avilla, Ind.
Dolly of Homewood 9 365 730 9508 430
s. Starr Farm Combination D. Rose Mary Dorothy of Shady Drive
¶Homewood Royal Janis 8 365 730 9592 432
s. Select's Silhouette D. Commentator's Judith

Rhame, Paul W., Rhamefields Farm, Flint, Mich.
Rhamefields Charmer Jr2 288 576 9305 413
s. Langwater Ferdinand D. Eth-Mead Princess Charming

Rhode Island State College, Kingston, R. I.
¶Elsie of R. I. S. C. 7 278 556 7586 354
s. Horse Shoe King's Baron D. Patty of R. I. S. C.
¶Rena of R. I. S. C. Sr3 295 590 6279 258
s. Horse Shoe Formost Noble D. Marvel of R. I. S. C.

Vanity of R. I. S. C. Sr2 320 640 6955 373
s. Brian Boru Challenger D. Loyalty of R. I. S. C.

Rice, Stanley F., Rice Farms, Derby, Vt.
¶Rice Farm's Nan Etta Jr4 365 730 11863 615
s. Rice Farm's Satisfaction D. Rice Farm's Rowena

Roberts, Owen J., Bryncoed Farms, Chester Springs, Pa.
Bryncoed's Gifty Sr2 357 714 6497 351
s. Bryncoed's Peterkin D. Bryncoed's Gifted Beatrice
Bryncoed's Gloria Sr2 298 596 6876 330
s. Coldspring's Romulus Archer D. Bryncoed's Glorious
Bryncoed's Pride's Beauty Sr2 328 656 6432 327
s. Coldspring's Hardwick's Victor D. Bryncoed's Pride of Calais
Bryncoed's Princess Winnie Sr2 365 730 7879 395
s. Hill Girt Top Prince D. Winnie of Maple Knoll
Bryncoed's Prissie Sr3 365 730 5761 261
s. Coldspring's Romulus Archer D. Bryncoed's Priscilla

Scanlon, George H., Hawkeye Guernsey Farms, Iowa City, Iwoa.
Elwadeson's Zeta 8 314 628 6894 302
s. Highland Place Conqueror D. Zelda of Smithdale
Hawkeye Actor's May Jr2 324 787 7639 368
s. St. Albans Grandee Actor D. King Hill Marion
Hawkeye Conquest's Delight Jr3 343 695 9920 445
s. Boulder Bridge Conquest D. Boulder Bridge Scarlett
Hawkeye Vel's Hanna Jr2 304 608 5853 214
s. Boulder Bridge Vel Don D. Honora of Ferson's Creek
Hawkeye Zelda Sr3 311 622 6059 263
s. Bell Buoy's Joe of Thomond D. Elwadeson's Zeta
Langwater Charming June 6 365 973 10357 508
s. Langwater Corsican D. Gerar Charming June
Nook-Dale Omega Sr3 288 696 7066 336
s. Langwater Tyrant D. Pine Creek Farm Nashke
Nook-Dale W. Best Jr2 281 562 5948 270
s. Welcome In Westward D. Nook-Dale Bessie
Nook-Dale W. Bud Jr2 319 638 5933 257
s. Welcome In Westward D. Nook-Dale Blossom
Nook-Dale W. Daisy Jr2 308 737 8178 315
s. Welcome In Westward D. Nook-Dale Fashion Daisy
Peters Golden Abalene Sr4 320 929 11291 520
s. McDonald Farms Golden King D. Grace's Valor's Mahout Abigail

Schall, W. M., Jamestown, N. Dak.
Taylor's Cream Glorie Jr4 319 638 7631 403
s. Rockingham Starbell D. Norman's Glorianna

Schroeder, Carl C., Avalawn Farm, Bow, Wash.
Avalawn Amy Jr2 168 336 3122 169
s. Flying Horse Flute's Colonel D. Bonnebelle's Angeline
¶Avalawn Annarea Sr3 168 336 4034 199
s. Flying Horse Flute's Colonel D. Bonnebelle's Angeline
Avalawn Quetzel Jr3 301 602 8942 530
s. Flying Horse Flute's Colonel D. Avalawn Quality
Petunia of Chicona 16 304 608 9104 371
s. Chicona Alaska D. Patsy of Chicona
Skagit Valley Farms Rose Sr2 322 644 8383 442
s. Chicona Tamerlane D. Valley Gem Estelle

Seco Company, Incorporated, Seco Farms, Arcadia, Mo.
Sheldegren Emily Sr2 365 1095 15468 731
s. Sheldegren Hero Lad D. Sheldgren C. Evelette

Seedorff, Noble, Arlington, Iowa.
¶Westside Phoebe Jr3 268 518 8898 407
s. Clermont Pricilla's Royal D. Kregola's Pride

Seitzer, Ralph L., Williamsport, Pa.
Ann-Tony Farms Fern Sr2 278 556 8738 331
s. Dundee Alexis D. Suzanne Climax's Fairy

Stockton, Henderson, Arizona Farms Guernseys, Phoenix, Ariz.
Arizona Farms Fancy Sr2 289 578 6656 275
s. Challenger of Arizona Farms D. Arizona Farms Fantacy
Arizona Farms Galady Jr3 270 540 5520 251
s. Laddie of Arizona Farms D. Arizona Farms FS's Gaynelle
Arizona Farms Gaynelle 2d Jr2 266 532 4863 240
s. Foremost Symbolic D. Arizona Farms Gaynelle
Arizona Farms Mabeth 6 282 564 8023 356
s. Troy of Arizona Farms D. Arizona Farms Mabess
Arizona Farms Magna Jr2 323 646 5394 245
s. Symbolic of Arizona Farms D. Arizona Farms Magnificent
Arizona Farms Twilight Sr2 341 682 5384 252
s. Twintroy of Arizona Farms D. Arizona Farms Twinola
Pinky's Marigold 6 310 620 9293 369
s. Hildagov of Arizona Farms D. Glen Eva's Pinky
Santa Rita Betty Lee Jr3 276 552 6409 289
s. Chicona Clarendon D. Santa Rita Rose

Vincent, H. Robert, Homeacres Farm, Derby, Ohio.
Homeacres Honey Jr2 348 696 6952 335
s. Sun-Blest Farms Chance D. Dot's Dolly of Homeacres

Wayson, Walter L., Golden Range Farm, Davidsonville, Md.
¶Langvalley Flattery 5 323 646 8548 439
s. Caumsett King Royal D. Beau Brummel's Fancy Violet

Welcher, Roger, Freehold, N. J.
¶Viewsite Esther's Fides Sr3 270 540 6053 279
s. McDonald Farms Instance D. Talinona Esther

Yoder, Wilber, Kalona, Iowa.
Hawkeye Squire's Maxine Jr3 291 700 6347 298
s. P. V. Harlan's Squire D. Larch Hill's Maximus Brenda

TEN LEADING COWS at VARIOUS AGES

Herd Improvement Register—365 Days

(2x Milking)

Age Mature	Lbs. Milk	% B. F.	Lbs. B. F.
Red Rose Queen Mab 5 yrs. '41	18767	5.4	1026
La Whitecap's Agnes 5 yrs. '49	18746	5.0	948
Red Rose Queen Mab 6 yrs. '42	16923	5.6	948
Jacob's Loretta Lee 8 yrs. '47	17116	5.3	918
Jacob's Sally 6 yrs. '48	16124	5.5	891
Cannie of Tersana Farm 2d 6 yrs. '46	15798	5.6	885
Woodhaven Julia 6 yrs. '48	18956	4.6	880
May Daisy's Valentine 6 yrs. '50	16058	5.4	872
Langhurst Queen Maggie 5 yrs. '50	17700	4.9	868
Eikco Coronet 5 yrs. '46	13530	6 4	865
Senior 4			
Willow Brook Monarch's Envy '50	16039	4.9	800
Judy Nellie of Fairview Farms '48	15288	5.1	787
Lou's Prairie Farm Jill '50	14957	5.2	783
Deershorn Noble Faith '50	15040	5.1	778
Idylbrook Mistress Squaw '50	13852	5.4	761
Deershorn Foremost Ann '50	13241	5.5	729
Fennhill Bonnie Queen '48	12410	5.8	723
Coleen of Berendsendale '37	12094	5.9	721
Nannie of Sportsman's Hall '50	15939	4.5	719
Foot Hill Jana '50	13377	5.3	717
Junior 4			
Secret's Caress '50	14405	5.6	820
Auer Model's Kitten '49	14453	5.6	812
Delight of Dellahome '49	16692	4.8	806
Oswego Falls Farms Gilardia '37	15157	5.1	772
Pansy's Pstay of Meadow Lane '45	13731	5.4	751
Elm Lea Guard's Elinor '50	14628	5.0	736
Jill of Hoovens Farm '46	12821	5.5	715
Fra-Mar Romance '49	14578	4.8	712
Lucky's Handy of Merm Farm '50	11505	6.1	712
Gardenville Golden Bell '48	15756	4.5	709
Senior 3			
Eikco Coronet '44	12482	6.1	765
Locust Nook Polly '49	12163	6.1	750
Valleyside Bell's Chella '49	15957	4.6	744
Red Rose Queen Mab '39	13076	5.6	738
Sunny Lea Levity Bopeep '49	14088	5.1	720
Langhurst Ethel '50	14041	5.0	707
Valentine's Cupid of Elmwood '38	12953	5.3	693
Highlands' Marilee '50	12118	5.6	687
Lustrous Cora '50	11797	5.8	686
Sleepy Hollow Noble's Patty '50	12352	5.5	680
Junior 3			
Eikco Pearl '47	13678	5.5	763
Fir Ridge Bonni Sweetness '49	14980	5.0	761
Hickman's Francine '50	13125	5.7	748
Golden Presto's Melody '49	12075	5.9	721
Maysell's Hays-e-bell '45	11769	6.1	717
Goldie of Baroda '50	13780	5.2	716
Kellogg Maxim Elsie Rose '49	16134	4.4	714
Kearney Park Nancy '49	12884	5.5	712
Charlene of Hillcrest '50	13623	5.2	711
Enterprise Peter's Bess '50	13476	5.2	711
Senior 2			
Auer Master's Roseblooom '50	17303	4.6	805
Meadow Brook Mary Elizabeth '47	15261	4.9	757
Sunny Lea Dairymaid '50	11359	6.1	700
Twin Birch Pal's Clarice '50	13385	5.1	691
Greenlee Farms Butterfly '47	13802	5.0	690
Woodfield's Fanciful '43	12852	5.2	676
Gwyn Careg King's Elfrida '50	14758	4.5	674
Dutchman's Dolores '49	12694	5.1	659
Highlands' Marilee '49	11525	5.7	658
Iowa-Way Solitaire's Queen '48	11992	5.4	657
Junior 2			
Eikco Tillie '46	14288	6.0	861
Alexander's Fred's Delight '50	15714	5.1	814
Levelland Farm's Valencia '50	17629	4.2	744
Eikco Toiler '47	13198	5.4	719
Cedarcroft Florie '46	12115	5.8	712
Twin Meadows Beaulah '49	14209	4.7	673
Paulette of Meadow Lane '46	13085	5.1	670
Twin Meadows Beauty '49	12783	5.2	669
Spruce Grove Prince's Tulip '47	13181	5.0	661
Bengs-Best Roamer's Lena '49	10550	6.1	651

(3x Milking)

Age Mature	Lbs. Milk	% B. F.	Lbs. B. F
Kilmac Royal's Leda 7 yrs '45	18598	5.4	1014
Marietta of Green Acres 8yrs. '50	19975	4.9	985
Anne's Lady of Fairhaven 10 yrs. '37	19554	4.9	972
King's Arbutus of Wildwood 6 yrs. '43	15682	6.0	947
Kilmac Geraldine 2d 6 yrs. '46	16075	5.8	934
Glenburnie Brier Rose 5 yrs. '46	19453	4.7	921
Dolly of Flint Hill 6 yrs. '47	17744	5.1	919
Sheldegren Cordelia 6 yrs. '50	17012	5.3	911
Fairacres Lila Lee 5 yrs. '47	17983	5.0	899
May Butterscotch 7 yrs. '36	18555	4.7	887
Senior 4			
Kilmac Royal's Leda '43	16664	5.5	929
Kilmac Maggie '46	17982	4.9	885
Paulette of Meadow Lane '48	16954	5.2	883
Flora of Wycomia '48	16474	5.1	847
Clara Bell of Lone Pine '39	14797	5.4	809
Sagamore Holly '50	16926	4.6	790
Annabell of Lincoln Farm '36	14713	5.2	775
Sunny Valley's Elaine '48	15023	5.0	751
Kilmac Dot '43	15712	4.7	742
Sheldegren Ella '50	14634	5.0	735
Junior 4			
Homeward Gretchen '49	17672	5.7	1009
Patsy Jane of Meadow Lane '49	16359	5.1	847
Campus Maybelle '42	16965	4.7	807
Kilmac Monarch's Jessa '42	15608	5.1	803
Belle de Fleur '40	15446	5.2	803
Maywood Nora Galli '40	13592	5.8	794
Flossie of Maple Knoll '38	14777	5.2	781
May of Allora Farms '35	15039	5.1	776
Midview's Topsy '40	14146	5.3	763
Kilmac Heroine '46	15934	4.7	752
Senior 3			
St. Albans Actor's C. Hale Spot '47	17207	4.6	806
Valley Hill's Primrose '36	16018	4.9	795
Sunset Golden Lenorill '35	13073	5.9	772
Fannie of Moorland Farm's Gem '36	15759	4.8	765
Green Meads Lady Penelope '42	14556	5.1	750
Foremost Masterpiece's Dora '40	14518	5.1	745
Daisyan of Tamarack Ridge '42	14574	5.1	742
Janet of Overlook Acres '38	14702	5.0	740
Sheldegren Evadne '50	16166	4.4	719
Sagamore Holly '49	15725	4.4	702
Junior 3			
Kilmac Royal's Leda '41	15924	5.6	904
Langvalley Sunray '50	14551	5.3	775
Circle Drive's A. C. Fashion '43	14544	5.1	750
Dot's Felice '40	14402	5.1	744
Clover Glen Tribute's Amy '50	13825	5.3	744
Helen a Gordon '40	14674	5.0	740
Rex's Blanch of Cowham Farm '45	15027	4.8	731
Great Elm Evelyn '41	13314	5.4	721
Yellow Creek Meadow Rosette '43	14603	4.9	718
Patsy Jean of Meadow Lane '49	14174	5.0	717
Senior 2			
Broadwater Anita '34	14630	5.5	804
Sheldegren Norma '50	14030	5.5	771
Eth-Mead King's Patience '41	14730	5.1	757
Rycklaver Estelle '48	15480	4.8	750
Sheldegren Emily '50	15468	4.7	731
Alfacrest's A. C. Harriet '49	12331	5.9	728
Eth-Mead F. Blossom Queen '41	11999	6.0	723
Cowham Farm Emory's Lela '47	14082	5.0	715
Sunset Golden Lenorill '34	11563	5.1	714
Broadwater Ivy '34	13776	5.1	703
Junior 2			
Kilmac Draftsman's Eve '46	13670	5.3	733
Patsy Jean of Meadow Lane '47	13958	4.9	687
Circle Drive's A. C. Fashion '42	13922	4.9	685
Kilmac Monarch's Heroine '46	12674	5.3	682
Fannie of Moorland Farm's Gem '34	13868	4.9	680
Halfred Farms Hilda '36	15353	4.3	669
Homeward Judy '49	12876	5.1	657
Cowham Farm Emory's Dawn '47	12619	5.1	655
Trixie's Ruby of Meadow Lane '48	11903	5.4	644
Golden Cloud's Golden Lassie '31	11357	5.6	644

The above are as they appeared December 1, 1950.

(The date after each cow's name denotes the year in which the record became official.)

Here's A Combination That Should Produce Tops

"Honor is being used on Steadfast daughters"

FAIRLAWN PERFORMER'S HONOR

HERE HE IS

FAIRLAWN PERFORMER'S HONOR
His first calves are to be dropped this month. They will be available soon out of our good foundation cows and our Steadfast daughters.

HIS DAM

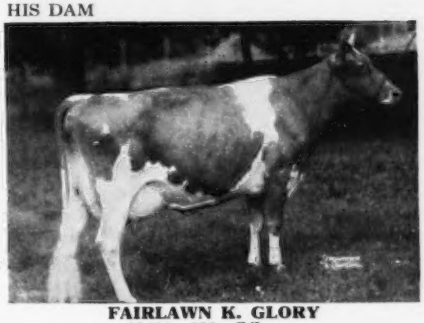

FAIRLAWN K. GLORY
13414—622—GG
17246—815—Jr4—365C
VG '47-E '48 '49

Sire of Both: **FAIRLAWN MEMOIR'S PERFORMER, A. R.**
16 of his progeny sold for $117,900 or an average of $7,368 per head. Performer is by Fairlawn Peerless Actor, A. R. More Excellent two-year-old daughters than any other Guernsey sire. Actor is a maternal brother to Fairlawn Hornet's Actorine, 15483—785—5yrs. VG '47-E '49.

FAIRLAWN DAIRYMAID'S STEADFAST

HERE HE IS

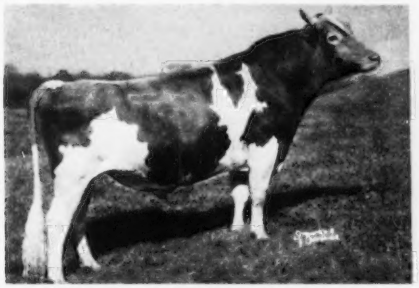

FAIRLAWN DAIRYMAID'S STEADFAST
He is a double Melba.
His 6 nearest dams average 14692—832.

HIS DAM

RIEGELDALE MELBA'S DAIRYMAID
12104—715—Sr4—365C
Sold for $16,000
Classified Very Good '48
Dam of Riegeldale Emory's Melba, $5,100.

WE CAN OFFER CHOICE BULL CALVES
out of our very best, high record cows.

T. B. ACCREDITED NO. 122666 . . . BANG'S FREE NO. 1690

Farm is located on the White Mountain Highway—Visitors are Always Welcome

WILLIAM H. CHAMPLIN, Owner
WILFRED JORDAN, Manager

Haven Hill Farms
ROCHESTER, NEW HAMPSHIRE

Three Worthy Herd Sire Prospects

Dam of Archer
RIEGELDALE PHADOR'S CATHERINE

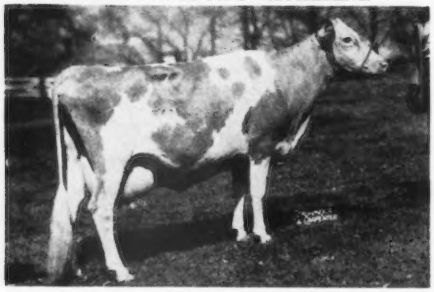

10506—521—Jr2—365C
12203—597—Sr3—365
14545—704—5yrs—365

RIEGELDALE BEN'S ARCHER
Born June 15, 1950

SIRE: RIEGELDALE ILLUSTRIOUS BENJAMIN

DAM: RIEGELDALE PHADOR'S CATHERINE (10506 — 521 — Jr2 — 365C, 12203 — 597 — Sr3—365, 14545—704—5yrs—365); 1 A. R. daughter—Riegeldale King's Catherine (9572—491—Jr2—365C, 11959—653—Sr4—365C) and two sons in service. 2nd Dam, Douglaston Coronation Queen (13860—803—Sr3—365C), dam of 3 A. R. daughters, 4 P. R. sons.

Dam of Horatious
RIEGELDALE EMORY'S BETTE

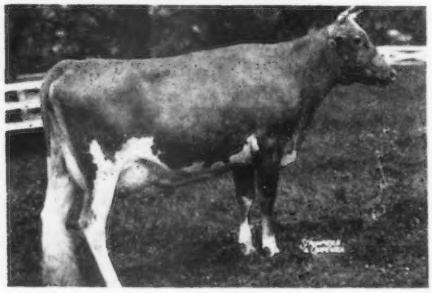

11194—603—Jr2—365C
12074—652—Sr4—365C

RIEGELDALE BEN'S HORATIOUS
Born August 23, 1950

SIRE: RIEGELDALE ILLUSTRIOUS BENJAMIN

DAM: RIEGELDALE EMORY'S BETTE (11194—603—Jr2—365C, 12074—652—Sr4—365C); a double granddaughter of Green Meadow Melba, being by Riegeldale Melba's Emory and out of Riegeldale Melba's Betsey (16914—914—8yrs—365); dam of 3 A. R. daughters.

Dam of Gay Lad
RIEGELDALE EMORY'S BLISS

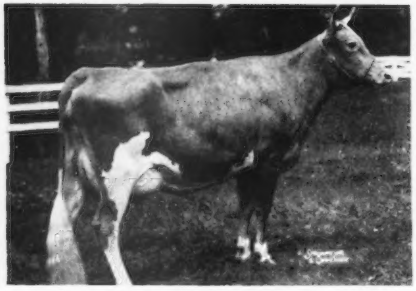

10928—643—Jr2—365
11353—733—Sr3—365C

RIEGELDALE BEN'S GAY LAD
Born August 29, 1950

SIRE: RIEGELDALE ILLUSTRIOUS BENJAMIN

DAM: RIEGELDALE EMORY'S BLISS (10928 — 643 — Jr2 — 365, 11353 — 733 —Sr3—365C), full sister to Riegeldale Emory's Blissfull (9592—530—Jr2—365), sold for $2,400, Quail Roost, and Riegeldale Emory's Gladness (10215—571—Jr2—365), sold for $2,950, Quail Roost.

These three bull calves are pleasing individuals, from three of the proved cow families at Riegeldale, and we recommend them to anyone interested in securing a bull carrying a full measure of the inheritance that has made the Riegeldale herd.

Visitors Always Welcome

RIEGELDALE FARMS • ***Trion, Georgia***
35 miles south of Chattanooga, Tenn.
27 miles north of Rome, Georgia, on Federal Highway No. 27

RALPH W. COARSEY, *Manager*

Federally Accredited for T. B. Certificate No. 543929

State Accredited for Bang's Certificate No. 109

Rieget

TEN LEADING COWS at VARIOUS AGES

365-Day Division—Advanced Register

Cows Carrying Calf 200 Days of Record

(Formerly Double Letter)

Age Mature	Lbs. Milk	% B. F.	Lbs. B. F.
Flying Horse Royal Rose 5 yrs. '47	22558	5.1	1154
C. F.'s Mint Julip 6 yrs. '44	20881	5.2	1090
Wonder of Woodside 5 yrs. '43	20823	5.2	1083
Superb's Faithful 6 yrs. '40	19678	5.5	1077
Willowmere Pearl 8 yrs. '49	22546	4.7	1071
Ideal's L. D's Susie 5 yrs. '50	21258	4.9	1042
Gem of Kitchener 8 yrs. '45	17785	5.8	1035
Meadow-Gold Prudence 6 yrs. '47	18037	5.6	1017
Superb's Faithful 9 yrs. '43	19471	5.2	1017
Fairlawn Maxim's Happy Girl 5 yrs. '50	18679	5.4	1016
Average based on last 5yrs. prod.	12638	4.8	609
Senior 4			
Alfalfa Farm Primrose '42	17564	6.2	1083
Alfalfa Farm Lute '40	17378	6.1	1058
Cathedral Dorothy's Lass '38	18814	5.6	1043
Adohr Lubas' Calico '44	18222	5.6	1027
Alfalfa Farm Heloise '42	15951	6.3	1006
Caumsett Ocean Glory '47	20307	4.8	985
Meadow Lodge Honeydew '47	19405	5.0	983
Sunny Valley's Favorite '42	22012	4.4	963
Adohr Supreme Calico '43	17596	5.4	957
Blossom of Ware '41	17716	5.4	951
Average based on last 5 yrs. prod.	12184	4.8	595
Junior 4			
Langwater Petite '49	16991	6.0	1027
Bournedale Princess Coronet '41	18859	5.4	1019
Beechford's Glow '40	17812	5.6	987
Landhome Butterfat Alice '45	17726	5.5	965
Foremost Lida '40	17674	5.5	962
Hewesburst Princess Mertie '45	17402	5.5	955
D. B. Daisy '36	19805	4.8	949
Adohr Eldor Pauline '48	18561	5.0	945
Douglaston King's Rosalind '41	16236	5.8	940
Superb's Faithful '38	17363	5.4	931
Average based on last 5 yrs. prod.	11771	4.8	576
Senior 3			
Foremost Royal's Rose '48	17685	5.6	994
Ideal's L. D.'s Ella Mae '50	19399	4.9	967
Welcome Lane's Mary '47	18379	5.1	954
Riegeldale Ben's Arietta '49	17558	5.4	949
Fairlawn Actor's Indigo '49	19426	4.8	946
Beaverbrook Madonna '42	18817	5.0	943
Klondike Jette '39	18238	5.1	930
Franchester Clara '37	17939	5.1	920
Ideal's Beacon's Daughter '50	19162	4.7	917
Beaverbrook Morning Glory '42	19644	4.6	902
Average based on last 5 yrs. prod.	11263	4.9	561
Junior 3			
Tarbell Farms Peerless Margo '42	18501	5.5	1013
Alfalfa Farm Flute '39	16206	5.9	962
Marigot of Starr Farm '44	15284	6.0	921
Wey Acres Lilian's Lustre '47	17998	5.0	914
Riegeldale Majesty's Buttercup '43	15272	5.9	907
Charlescote Progress '41	18557	4.8	894
Fanning Fields' Kamile '47	18245	4.8	881
Sterlingold Valorie '48	15828	5.5	881
Ideal's Beacon's Nina '50	15176	5.8	880
Lynbrook Milkyway '34	12402	7.1	880
Average based on last 5 yrs. prod.	10701	4.9	535
Senior 2			
Green Meadow Melba '36	15342	6.3	963
Bournedale Dandy Girl '40	14094	6.1	853
Hominy Hill Rose '48	16521	5.0	841
Douglaston King's Charlotte '38	15228	5.4	828
Shoal Falls Compliment's Reba '50	14387	5.7	828
Hominy Hill Verse '49	14848	5.5	823
Hominy Hill Paulette '48	16387	4.9	810
Llan Fair Footprint's Etta '50	17390	4.6	810
Holly Farm Mirth '43	13919	5.8	806
Rockingham Holliru '41	14568	5.5	802
Average based on last 5 yrs. prod.	10350	4.9	515
Junior 2			
Hominy Hill Betty '48	18094	5.1	924
Flying Horse Master's Harp '44	15687	5.9	917
Ideal's Jubilee's Wilma '50	17500	4.9	860
Flying Horse Royal Rose '43	15059	5.7	853
Eastleigh Mary '38	14360	5.9	852
Hominy Hill Pollyanna '47	15201	5.6	851
Cathedral Jane Rilma '38	16681	5.1	847
Caumsett Ocean Beth '44	15337	5.5	837
Foremost Lida '38	15537	5.3	826
Chuckanut Linneta '32	13156	6.3	823
Average based on last 5 yrs. prod.	10095	4.9	501
All Ages Ave. based on last 5 yrs. prod.	11177	4.9	550

Cows Carrying Calf Less Than 200 Days

(Formerly Single Letter)

Age Mature	Lbs. Milk	% B. F.	Lbs. B. F.
Cathedral Rosalie 5 yrs. '37	23714	5.1	1213
Spar Hill Clematis 7 yrs. '49	23096	5.2	1205
Ideal's Peter's May Jewel 5 yrs. '50	23275	5.1	1194
Noranda's Milkmaid 7 yrs. '36	19654	5.9	1155
Spot's Whittie 7 yrs. '50	20606	5.3	1109
St. Albans Count's Hale Spot 7 yrs. '46	19786	5.6	1106
Countess Prue 6 yrs. '20	18626	5.9	1103
*Murne Cowan 8 yrs. '15	24008	4.6	1098
Nancy Hanks of Silver Maples 7 yrs. '41	20074	5.4	1087
Ideal's L. D.'s Lassie '50	19652	5.4	1079
Average based on last 5 yrs. prod.	12639	4.8	612
Senior 4			
Anesthesia Faith of Hill Stead '25	19741	5.6	1112
Whimsy May Day '44	19650	5.3	1046
Florham Beauty Rose '40	19090	5.4	1033
Wolfpen Lilac '32	17637	5.8	1028
Twin Hickory's Jane '42	18079	5.6	1009
Cowham Farm Emory's Blanch '49	18110	5.5	1005
Plainsman's Radium Girl '45	18186	5.5	1002
Hilltop Butterfat Rosette '34	18210	5.3	970
Great Elm Ellen '45	16272	5.9	962
Santa Cruz Holliston Teresa '38	19783	4.9	961
Average based on last 5 yrs. prod.	12176	4.9	598
Junior 4			
Tarbell Farms Royal Lenda '40	20508	5.4	1109
Endean Marjean '43	17343	5.8	1003
Bright Lad's Actress '39	19146	5.1	980
Avalawn's Marie '33	15793	6.2	978
Monterey Violet '49	16001	6.0	965
Ideal's Peter's May Jewel '49	18433	5.2	963
Rumford Major's Foam '46	17457	5.5	956
Foremost Royal's Jackie '49	17893	5.1	927
Cherub's Althea of Fair Meadows '28	15277	6.1	926
Chestnut of Meadowbrook '46	17045	5.4	923
Average based on last 5 yrs. prod.	11717	4.9	579
Senior 3			
Langwater Venus '45	19999	5.1	1011
Green Meadow Lustre '32	16371	6.0	978
Madrey Farm Peerless Berdena '48	16856	5.6	945
Lynbeth Grace '49	19013	4.9	945
Atamannsit La Noce '29	15328	6.1	933
La Noce's May Rose '23	18119	5.2	932
Convent's Ultra Queen Rose '26	16598	5.5	915
Ideal's L. D.'s Susie '49	19055	4.7	913
Dolly Dimple '09	18458	4.9	906
Caumsett Ocean Leda '46	17818	5.1	902
Average based on last 5 yrs. prod.	11465	4.9	562
Junior 3			
Whimsy May Day '43	17341	5.6	963
Adohr Supreme Calico '41	15475	5.9	920
Wolfpen Amber '38	17065	5.4	913
Endean Hibernia '45	16421	5.5	904
Cherub's Elsie of Dellwood '37	13345	6.7	899
Ideal's Champ's Penny '50	18092	4.9	898
Rock Creek Milky Way '44	15674	5.7	885
Afterglow of Roughwood '23	16815	5.2	878
Palotterie of High Rock '29	15882	5.5	865
Jehanna Chene '14	16186	5.3	863
Average based on last 5 yrs. prod.	10708	4.9	529
Senior 2			
Brookwood Rita '40	16580	5.5	918
Beechford's Carol '37	15851	5.5	864
Cathedral Rose Rilma '38	16881	5.1	863
Holliknoll Royal Ada '49	15166	5.6	857
Maxim's May Queen of Dassel '26	13967	6.1	849
Ideal's L. D.'s Lettie '50	17585	4.7	841
Brightness of Indian Bridge '22	14460	5.7	826
Philcrest Daphne '50	13630	5.9	816
Shorewood Mademoiselle '28	12348	6.6	813
Nella Jay of Pencoyd '21	16325	5.0	810
Average based on last 5 yrs. prod.	10401	4.9	514
Junior 2			
Florham Irene '30	14646	6.2	905
Cherub's Bell of Hill Girt '42	13715	6.3	862
Foremost Nanita '40	16131	5.3	857
Charlescote Playgirl '47	16260	5.2	850
Florham Polly '33	15463	5.5	846
King's Adele of Dellwood '42	15592	5.4	842
Loma Burnella '30	12900	6.5	832
Ideal's Beacon's Josie Alfa '49	17045	4.8	827
Missaukee Blue Bell Jane '27	15692	5.3	824
Procris Snowdrop '24	15487	5.3	822
Average based on last 5 yrs. prod.	10063	4.9	499
All Ages Ave. based on last 5 yrs. prod.	11250	4.9	553

*Carried calf 200 days of record but record made before Double Letter Class established.

The above are as they appeared December 1, 1950.

(The date after each cow's name denotes the year in which the record became official.)

TEN LEADING COWS at VARIOUS AGES

305-Day Division—Advanced Register

Cows Carrying Calf 175 Days of Record

(2x Milking)

(Formerly Triple Letter)

Age Mature	Lbs. Milk	% B. F.	Lbs. B. F.
Elm's Barbara Rose 6 yrs. '48	17844	4.8	869
Imp. Hilltop Butterfat's Clara 7 yrs. '32	15963	5.4	860
Elm's Barbara Rose 7 yrs. '49	17549	4.8	842
Margo of Mt. Pleasant View 7 yrs. '48	15792	5.1	807
Quincy Bright Aneta 6 yrs. '47	15766	5.1	804
Western Glow Butterfat Miss 6 yrs. '47	16492	4.8	796
Matapa Lou-Boy's Sandy 5 yrs. '49	14039	5.6	794
Western Glow Butterfat Miss 7 yrs. '48	15964	4.9	790
Mollie Starbright 6 yrs. '43	15285	5.2	790
Cloverleaf Violet's Vine 8 yrs. '50	15302	5.1	789
Average based on last 5 yrs. prod.	**8934**	**4.8**	**428**
Senior 4			
Primrose Lea of Burger's Place '47	14059	5.7	802
Chuckanut Elegance '39	14710	5.4	797
Hilltop Governor's May Rose '38	12472	5.9	730
Greyholme's Choice Christine '34	13513	5.4	729
Johnson's Betty's Patsy '44	11284	6.3	713
King Hill Rexqueen '43	13178	5.4	710
Bear Canyon's Ruby '33	12074	5.9	710
Coronation Glamour '47	13753	5.1	703
Marlboro Leader's Clarabel '49	12916	5.4	702
Fresno Chieftain's Viva '50	13459	5.1	696
Average based on last 5 yrs. prod.	**8629**	**4.9**	**419**
Junior 4			
Maxvale's General's Corlee '50	15429	5.4	842
Matapa Lou-Boy's Sandy '48	14784	5.3	796
Maggie's Snowdrop '35	16967	4.7	788
Rock Creek Fanciful '42	14312	5.5	783
Alfalfa Farm Flute '40	12499	6.1	756
Gardenville Supreme's Chime '50	13309	5.6	751
Dunwalke Governess's Daughter '47	15789	4.6	734
Meadow-Gold Rosabell '44	14372	5.1	733
Mariondale Emmaline '40	14555	5.0	729
Dorella Elect's Cleo '49	14742	4.8	719
Average based on last 5 yrs. prod.	**8390**	**4.9**	**410**
Senior 3			
Yellow Creek King's Bea '50	13403	5.6	755
Biscoe Heartsease Betty '44	14965	5.0	752
Johnson's Betty's Patsy '43	11604	6.5	751
Rock Creek Madwatch '42	14262	5.3	749
Western Glow Noble May '43	15045	4.9	734
Quanqual Buttercup '35	16314	4.5	731
Flying Horse Select Primrose '43	11479	6.2	712
Dicta's Ideal Beauty '46	12636	5.4	682
Sun Set Cleopatra '47	11639	5.7	669
Autocrat's Masher Maid '34	12198	5.5	664
Average based on last 5 yrs. prod.	**8178**	**4.9**	**403**
Junior 3			
Gladiola's Aneta '49	14014	5.5	784
Rock Creek Parisian '43	15151	5.0	759
Rock Creek Fanciful '41	13295	5.5	724
Convent's A. Fantasy '36	12795	5.6	721
Lady's Pet of Betts Homestead '42	13327	5.4	720
Maxvale's General's Corlee '49	12980	5.5	717
Hope's Reddy of Clallam County '35	13542	5.2	710
Foster Farm Princess Minuet '50	12473	5.4	682
Matapa Lou-Boy's Sandy '47	12313	5.5	681
Maggie's Snowdrop '34	14431	4.6	668
Average based on last 5 yrs. prod.	**7872**	**4.9**	**384**
Senior 2			
Western Glow Jean's Gloria '43	13115	5.3	700
Monterey Caroline '47	11538	5.9	685
Western Glow Mayflower '36	12794	5.1	650
Cedarcroft Bonita '49	10551	6.0	638
Quanqual Buttercup '34	14601	4.3	633
Autocrat's Masher Maid '33	11427	5.5	625
Hilltop Butterfat Maid '32	11848	5.2	614
Master's Silvia Lenfestey '48	10797	5.6	613
Red Rose Electra '38	11950	5.1	611
Beacon Hill Arabis '40	11508	5.2	593
Average based on last 5 yrs. prod.	**7492**	**4.9**	**366**
Junior 2			
Spencer's Landing Drucilla '48	10435	6.2	652
Skyline Crusader's Wanda '46	11741	5.5	646
Lady's Pet of Betts Homestead '41	12618	5.1	645
Jaebardale Princess Sandra '50	11219	5.6	635
Harmony Hollow Jacqueline '44	12104	5.2	625
Chuckanut Phyllis '38	12050	5.2	624
Mollie Starbright '39	11780	5.3	623
Western Glow Royal Laughter '49	11656	5.2	617
Winlochan Countess Dora '48	10628	5.8	616
Rock Creek Donna '47	13053	4.6	612
Average based on last 5 yrs. prod.	**7182**	**4.9**	**350**
All Ages Ave. based on last 5 yrs. prod.	**7987**	**4.9**	**388**

Cows Carrying Calf 175 Days of Record

(3x Milking)

(Formerly Four Letter)

Age Mature	Lbs. Milk	% B. F.	Lbs. B. F.
Sister Sue of Green Acres 5 yrs. '48	16077	5.6	900
Matapa El Toro's Valerie 5 yrs. '47	18149	4.7	870
Ideal's Jewel's Loetta 7 yrs. '49	17429	4.9	862
Guernsey Good Will 6 yrs. '47	19634	4.3	861
Willowmere Pearl 7 yrs. '48	19219	4.4	854
Meadow Lodge Honeydew 6 yrs. '48	16849	5.0	853
Langwater Alma 5 yrs. '49	17152	4.9	842
Mainstone Lucille 5 yrs. '49	16492	4.9	815
Ideal's Gardenius' Pearlette 6 yrs. '47	17148	4.7	809
Goodleigh Eolus Herina 7 yrs. '50	15450	5.2	807
Average	**10821**	**4.7**	**513**
Senior 4			
Foremost Royal's Rose '49	15265	5.5	839
Gardenville King's Ellen '50	15436	5.3	819
Ideal's Supreme's Netoria '50	17571	4.6	817
Mulhocaway Butterfat Rosetta '50	16319	4.9	807
Bonnie Blue of Green Acres '47	15898	5.0	804
Convent's Berry '50	14442	5.4	790
Pharos King's Donett '50	13600	5.7	784
Queen's Wilheminia '47	17475	4.3	765
Ideal's L. D.'s Pearlette '49	16121	4.7	762
St. Albans Actor's C Hale Spot '48	15460	4.9	759
Average	**10589**	**4.8**	**514**
Junior 4			
Rycklaver Estelle '49	18213	4.9	907
Ideal's Peter's Miriam '48	15253	5.0	774
Cowham Farm's Emolea '50	14615	5.2	769
Wey Acres Templar's Lil '50	16536	4.5	757
Woodacres Steadfast Vivian '48	15792	4.7	756
Donomia of Monterey '49	14098	5.3	749
Yellow Creek Supreme's Jewel '50	14635	5.1	748
Santa Ynez Valor's Beth '49	16999	4.2	725
Sterlingold Prudence '48	14248	5.0	715
Brooke's Cross Lucretia '50	12763	5.5	714
Average	**10259**	**4.8**	**497**
Senior 3			
Tarbell Peerless Lenda '48	13537	5.6	762
Royal Sarah Ann '47	13980	5.2	735
Saddle River Actor's Eve '49	14322	5.1	734
Convent's K. Timely '47	14720	4.9	731
Wolfcreek Elma '50	13106	5.5	728
Biscoe Clarabelle Lenfestey '50	14943	4.8	727
Poppy's Pearl of Monterey '49	12495	5.7	717
Ellwood Surprise Freesia '47	14303	4.9	708
Ruby Ann of Haven Hill '48	13479	5.2	705
Walker Royal Doris '48	13955	5.0	702
Average	**9784**	**4.9**	**480**
Junior 3			
Wey Acres Templar's Lil '49	16405	4.8	791
Convent's P. Meadow '47	13967	5.3	753
Cowham Farm's Emolea '49	14076	5.2	735
Ideal's Peter's Miriam '47	14231	4.9	706
Dorella Elect's Cleo '48	13889	4.9	691
Peerless Flossie '49	10830	6.1	665
Monterey Violet '48	11933	5.5	665
Goodleigh Consort Sunola '48	14774	4.4	662
Coker Fancy King's Rosette '50	12161	5.4	660
Cedarock Holli Sweet Alice '50	12330	5.3	659
Average	**9466**	**4.8**	**462**
Senior 2			
Hominy Hill Princess Rose '48	16485	4.4	729
Nyala's Independent Spitfire '47	15853	4.3	695
Burch's Butterfat Ellen '50	13528	5.0	688
Caumsett Ocean Virginia '48	14498	4.5	658
Forges F. H. Springtime '47	12853	4.9	633
Sterling Dixie '50	11186	5.6	633
Elkhardt's Rosella '49	11645	5.4	631
Howland My Own Hopeful '47	12696	4.9	623
Poppy's Pearl of Monterey '48	10734	5.7	621
Rycklaver Snowball '49	11961	5.1	613
Average	**8886**	**4.8**	**432**
Junior 2			
Green Acres' Flicka '46	14316	4.7	675
Wey Acres Templar's Lil '48	14654	4.5	665
Convent's K. Timely '46	12939	5.0	648
Tarbell Peerless Happy Girl '49	11232	5.7	644
Flying Horse Clara's Melody '46	11551	5.5	637
Ideal's Supreme's Kathy '49	11048	5.7	632
Maple Lane Designer's Juanita '50	11235	5.6	631
Peerless Topsy Dora '49	11875	5.3	631
Adohr Lubas' Juanita '50	12984	4.8	630
Peerless Emblem's Donna '49	10854	5.8	630
Average	**8533**	**4.8**	**415**
All Ages Average	**9693**	**4.8**	**468**

The above are as they appeared December 1, 1950.

(The date after each cow's name denotes the year in which the record became official.)

SONS of – –

PINE MANOR KING'S CHALLENGER

—out of daughters of granddaughters of DOUGLASTON CROWN PRINCE combine the blood or these great brood cows.

Douglaston King's Charlotte ——▶

15228—828—FF
19751—988—AA

Her sons and daughters have sold for over $100,000. Still breeding at 16 years of age.

Dam of Challenger

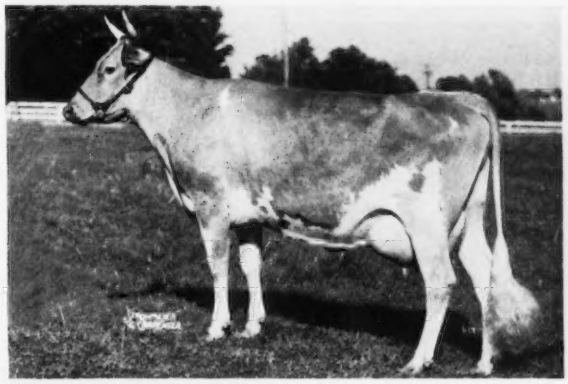

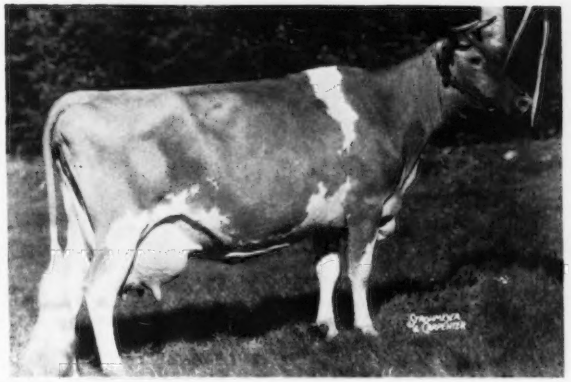

◀ **Shuttlewick Mirth**

13633—706—G

3 A. R. daughters, 3 A. R. sons.

Mirth lived to be over 20 years of age and dropped her last calf at 18½ years.

A daughter of Shuttlewick Levity and dam of Crown Prince.

A CHALLENGER SON in '51

will add to your herd the blood of these great females plus that of GREEN MEADOW CORONATION KING and IMP. FINANCIER OF MYRTLE PLACE.

"They are bred to meet your needs and priced to suit your pocketbook."

NEW YORK ABORTION FREE HERD NO. 5

DOUGLASTON MANOR FARM
TRADE MARK Reg U S Pat Office
PULASKI, NEW YORK

FEDERAL ACCREDITED CERTIFICATE NO. 351978

A HAPPY NEW YEAR TO ALL

Breeders approve COLDSPRINGS-bred bulls from the BEAUTY family

VALLEVUE BUTTERFAT BEAUTY
Classified Excellent '47 '48
11994—619—GG, 16578—831—A
18914—937—AA
Sire: Hilltop Butterfat
Dam: Valor's Beauty

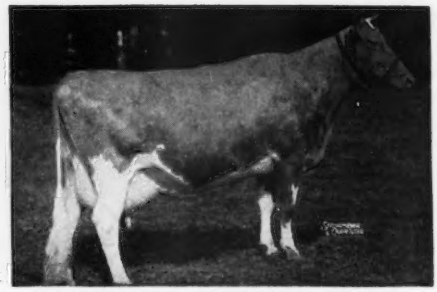

COLDSPRING'S HARDWICK'S BEAUTY
Classified Excellent '47 '48 '49
12066—559—GG, 14492—642—B
17614—824—6yrs—365
Sire: Hardwick's Royal
Dam: Vallevue Butterfat Beauty

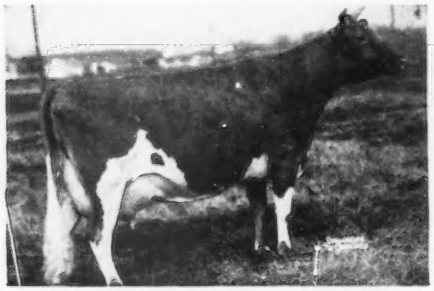

COLDSPRING'S ROMULUS' BEAUTY
Classified Excellent '47 '49
10783—609—GG, 14374—746—C
Sire: Langwater Romulus
Dam: Vallevue Butterfat Beauty

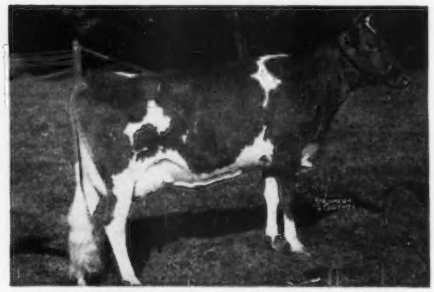

COLDSPRING'S H. COUNTRY FLOWER
Classified Very Good '47 '49
14088—680—G, 15763—785—6yrsC
Sire: Hardwick's Royal
Dam: Coldspring's Romulus' Beauty

Pictured above is OLD BEAUTY, two of her daughters and granddaughter. Their four sons sold in 1950 for $84,500, an average of $21,125. Two of the bulls were under ten months old, when sold.

FOR A STRONGER FOUNDATION ADD SOME BEAUTY

COLDSPRINGS FARM

ACCREDITED FOR BANG'S 57 . . . ACCREDITED FOR T. B.

S. C. PRICE, Owner — JAMES STRADNICK, Herdsman

HAZLETON, PENNSYLVANIA
ST. JOHNS, PENNSYLVANIA
Phone DRUMS 2251
GEO. W. SNYDER, Manager

T. B. Accredited No. 135415 Vaccinated Accredited No. 2484

With The Beginning of Another New Year
We Wish All Guernsey Breeders and Theirs Families
A Most Happy, Peaceful and Prosperous
New Year For 1951

★ Although 1950 is a thing of the past, it is interesting to look back and review some of the progress of the herd.

★ During 1950 at Forsgate our Guernsey herd expanded quite rapidly. Cows that had been purchased as foundation matrons lived up to the confidence we have in them. The great majority of them presented us with heifer calves and have done well on A. R. test.

★ The health of our herd has been excellent. All cattle have been Calfhood Vaccinated for the past 12 years. In May we received our Bang's Accredited Vaccinated Certificate after having 4 completely clean herd tests in a year's time.

★ Many A. R. records were completed during the year—approximately 70 during the past 18 months. A goodly number of these cows making the records were Jr. and Sr. 2 and 3-year-olds—only 12 being mature animals.

★ With the advent of the shows in August and September, our thoughts turned to exhibiting a few of our Guernseys at some of the local and Eastern fairs. In past issues of the Journal we have given some of the results. However, in 46 classes entered, the finals looked like this:

16 1st prizes—females
11 1st prizes—bulls
27 1sts

20 2nds—both males & females
7 3rds—both males & females

3 Senior and Grand Championships, Females
3 Junior Championships, Males
2 Reserve Grand Championships, Bulls
1 Grand Champion Bull
2 Premier Exhibitor Awards

★ During the year many visitors from all over the United States and Canada stopped to see our herd. It is a pleasure to have you visit us, and during the coming year we at Forsgate extend to all Guernsey Breeders and their friends a most cordial invitation to stop and see us.

Visitors always welcome. Farms only 1 hour from N. Y. on Rts. 130-25.

J. Forster Abeel, President **JAMESBURG, N. J.** W. K. Hepburn, Jr., Herd Manager

LOUIS MERRYMAN'S 77th SALE

In The Heated Sales Pavilion — Maryland State Fairgrounds — Timonium, Maryland

MONDAY, JANUARY 29, 1951

Approximately 80 Cows and Heifers ready for heavy winter production.

Included in this sale will be about 6 to 8 very well-bred bulls. We have consigned two bulls, about 4 to 5 years old, that are only being sold because the herds have been sold privately.

DAM OF COLDSPRING'S B. R. IMPERIAL

COLDSPRING'S ROMULUS' INANITA
11562—546—Sr3C

Selling is her son, COLDSPRING'S B. R. IMPERIAL, by Coldspring's Beauty's Romulus. "Inanita" is full sister to Coldspring's Romulus' Iris (see opposite).

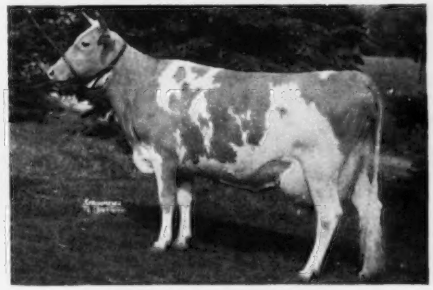

COLDSPRING'S ROMULUS' IRIS
16025—746—FF, 18738—869—Sr4C

"Iris" is dam of Coldspring's B. R. Valor, herd sire at Coldsprings, and a full brother-in-blood to "B. R. Imperial," selling in this sale. He is a very good individual with considerable white. One of his first daughters to freshen has a beautiful udder. He is consigned by Glenn Kester of Foxburg, Pa., who sold all of his females to Cloverland Dairy. Cloverland is concentrating on Coronation blood lines so have agreed to consign several Imperial daughters. Here is a chance to a full 100% same blood as one of the Coldsprings herd sires with several daughters.

GRANDDAM OF BLAKEFORD AVIATOR

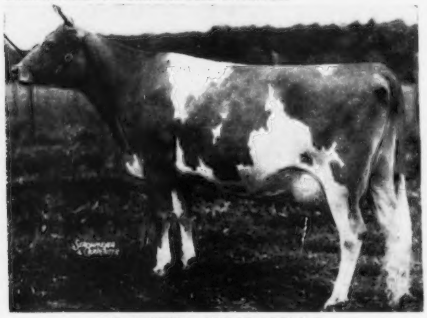

BLAKEFORD SWEET ADELINE
12486—646—GG, 11973—579—AA

Dam of
Blakeford Sweetheart, VG '49-E '50
11190—596—Sr2
Blakeford Adele, by Blakeford Steadfast King
11581—572—G, 11375—533—5yrs—305C—3x

On retest averaging 60 lbs. milk a day. "Adele" is dam of BLAKEFORD AVIATOR, dropped October 10, 1946, a son of Blakeford Tranquil's Prince, the sire of Blakeford Beverly, 11710—628—Jr3, E '48 '49 '50. This bull has three close crosses to Blakeford Lord Jim, and closely combines the blood of Blakeford Sweetheart and "Beverly." He is consigned by William E. Gambrill, Centerville, Md.

OTHER BULLS
INNISFREE RED FEATHER
Dropped February 27, 1950
Sire: **Hominy Hill King's Cherub**
Dam: **Tarbell Peerless Anola**
10128—541—Jr2—365C
13606—653—Jr3—305C
18211—868—5yrs—365C
A very good individual from a great producing cow.

Antietam Farm consigns two sons of Antietam Leader (Langwater His Honor's Leader—Hardwick's Sonsie, 12475—721—FF) out of dams with 12312—622—Jr2—365C and 12175—638—Jr2C. Antietam has bred many sires that have done real jobs of siring dairylike cows with good udders. This pair should be no exception.

OTHER CONSIGNORS TO DATE

BEN TULLOCH FARM, MILLBROOK, N. Y.—5 fresh or springing cows.

CLOVERLAND FARMS DAIRIES, INC., PHOENIX, MD.—3 cows and 2 heifers.

RICH ACRES, WILLIAM A. FOUCHE, ADAMSTOWN, MD.—A top 2-year-old—a granddaughter of McDonald Farms Prediction.

LAUXMONT FARMS, WRIGHTSVILLE, PA.—6 fresh cows.

CAUMSETT FARM, HUNTINGTON, L. I., N. Y.—several well-bred cows close to calving, and two heifers.

JOHN MERRYMAN, SPARKS, MD.—a Vaccinated fresh two-year-old by Coronation Hector, and a cow due February 6, to "Hector" by a son of Coronation L. Queen.

Majority of the cattle consigned are Vaccinated.

OTHER SALES

LOUIS MERRYMAN'S 78th SALE, MARYLAND STATE FAIRGROUNDS, TIMONIUM, MD., MONDAY, APRIL 23.

WHIPPERNOCK DISPERSAL, COL. HENRY W. ANDERSON, OWNER, SUTHERLAND, VA., MONDAY, APRIL 30.

12th QUAIL ROOST MAXIM SALE, ROUGEMONT, N. C., MONDAY, MAY 7.

26th GUERNSEY SALE, TRENTON, N. J., THURSDAY, MAY 24.

3rd McDONALD SALE, CORTLAND, N. Y., SATURDAY, MAY 26.

FOR CATALOGS AND INFORMATION WRITE

THE LOUIS McL. MERRYMAN & SONS, INC. — SPARKS, MARYLAND